Complete—28 Pages

Part I—Telegraph-News Sheet—14 Pages.

The Los Angeles Times

MINIMUM TEMPERATURES: LOS ANGELES, 50; Boston, 30; New York, 32; Washington, 18; Pittsburgh, 28; Cincinnati, 32; Chicago, 36; Kansas City, 28; St. Paul, 16; Jacksonville, 40.

TUESDAY MORNING, NOVEMBER 17, 1908.

Per Month, 75 Cents, or 2 1-2 Cents a Copy.

On All Overland Trains and Streets, 5 CENTS.

GRAFT PROSECUTION.

THREATEN LAWYERS.

Messages Reach Ach and Dozier.

Death Is Tenor of Letters and Telephone Calls to Ruef's Counsel.

Change of Venue Asked on the Ground That Lives Are in Danger.

Public Mind So Influenced, Say Affidavits, That Fair Trial Is Impossible.

[ASSOCIATED PRESS NIGHT REPORT.]

SAN FRANCISCO, Nov. 16.—With Judge Lawlor's courtroom thronged by policemen, special detectives, deputy sheriffs and other peace officers, while the streets about the building were guarded by mounted police and many patrolmen, the trial of Abraham Ruef was resumed today after its interruption on Friday, when Heney was shot down in the courtroom by Morris Haas.

As was expected, the defense asked the court immediately for a change of venue, declaring that Ruef could not obtain the fair and impartial trial which was his right under the law in this city, and supporting the declaration with affidavits signed by Ruef and his attorneys, to which were attached clippings from the newspapers describing the mass meetings and other gatherings, and utterances that followed the attack upon Heney.

FAIR TRIAL IMPOSSIBLE.

These, the defense alleged, were sufficient evidence of the public feeling that would prevent the impartial trial of the defendant.

When the defense had completed its statement, the prosecution asked for a continuance, in order that it might have time to prepare counter affidavits. This Judge Lawlor granted, ordering court to reconvene at 10 o'clock today.

As the hour for the opening of court approached, squads of police began to arrive at the hall and the mounted officers appeared on the streets. Every passer-by was subjected to the closest scrutiny and no one was allowed to enter the courtroom without proving his right to do so.

Beyond the line maintained by the officers a jam of curious people packed the street so closely that when the prison van in which Ruef was driven to the court from the County Jail arrived, the police escort was forced to part the crowd to make way for the wagon.

OFFICERS EVERYWHERE.

Everywhere throughout the courtroom were officers armed and ready for any emergency.

Behind the tables of counsel and directly in front of the press tables sat four detectives with their backs to the court and jury, their eyes constantly watching every movement in the courtroom while on the sides were half a dozen of Burns's men, Capt. Henry Gleeson and Lieut. Wright were personally in command of the police in and around the building.

Abraham Ruef was the first of those directly interested in the trial to arrive. With five policemen and five deputy sheriffs riding inside with him and escorted by five mounted policemen Ruef reached the court from the County Jail at Ingleside at 9:30.

RUEF IS PALE.

Ruef's pallor was marked and although he was calm and composed in his manner the effects of the events of the past few days were plainly visible on his face. Not the slightest demonstration marked his arrival. A few minutes later Asst. Dist.-Atty. Joan O'Gara, who has been Heney's assistant in Ruef's trial, came in and took the place where Heney sat when he was shot Friday.

Joseph J. Dwyer, one of three attorneys who have volunteered to take up the prosecution of Ruef where it was so tragically halted, was the next to enter the courtroom and was followed by Matthew I. Sullivan and Hiram Johnson, the other two lawyers who will assist the District Attorney's office.

Up to 9:30 o'clock not more than 100 people had been admitted to the courtroom, but fifteen minutes later all the seats were filled. No one was allowed to stand up. The moment some one of the standing person and order him to sit down.

NEW FACES PRESENT.

Very few of the old familiar faces of the persons who have followed the Ruef trial and other bribery graft cases, and were in attendance daily, were to be seen in the courtroom. The spectators were of a different class and character.

There were some prominent business men, numerous ministers of the gospel from various churches, many members of the organization known as the Citizens' League of Justice and a few women.

The balconies above the main floor on both sides of the hall were empty, no one being admitted upstairs.

At 9:50 o'clock the Bailiff rapped for order and Judge Lawlor mounted the bench. Promptly at 10 o'clock Henry Ach and Thomas B. Dozier, Ruef's counsel, entered the courtroom, each one accompanied by a plain clothes man, and took their customary seats. Three minutes later the jury came in through their private entrance in the rear of the building.

AFFIDAVIT PRESENTED.

After disposing of several cases on his calendar, Judge Lawlor called Ruef's case. Asst. Dist. Atty. O'Gara announced that Messrs. Sullivan, Johnson and Dwyer would assist the prose-

(Continued on Fourth Page.)

LIVES ARE IN DANGER.

Mail and Telephone Bring Threats to Ruef's Lawyers.

[BY DIRECT WIRE TO THE TIMES.]

SAN FRANCISCO, Nov. 16.—[Exclusive Dispatch.] Attorneys Ach and Dozier, counsel for Ruef, filed affidavits today declaring that they had received threats of death by mail and telephone because of their connection with the case.

The anonymous letter writers, not content with the threats against the lives of those actively concerned in the defense of Ruef, include also the members of the attorneys' families in their threats.

Ruef made affidavit that his life was in danger on the way to and from the courtroom, and that his lawyers, because of the danger that surrounds them, cannot give his case their best services.

Judge Lawlor gave the prosecution until tomorrow to file affidavits in the endeavor to prove that the defendant can have a fair trial in San Francisco.

HOPES FULFILLED.

CHAULNES SON BORN.

Widowed Duchess Is a Mother.

Birth of Male Means Ducal Title and Estate Will Not Pass Over.

All Immediate Members of Shonts Family Present to Greet Stork.

Paris, for Reasons of Sentiment, Will Be Baby's Permanent Home.

[BY DIRECT WIRE TO THE TIMES.]

CHICAGO, Nov. 16.—[Exclusive Dispatch.] The Duchess de Chaulnes, formerly Miss Theodora Shonts, is the mother of a strong, healthy boy, born to her in Paris, Sunday night.

News of the arrival of a posthumous heir was received with great rejoicing in a private cable to Mrs. S. E. Drake of this city, who is an aunt of the Duchess.

Particularly gratifying was the brief announcement that the young mother was doing well and that the prompt recovery of her strength seemed assured.

The Duchess is attended by all the members of her immediate family, her father, mother and sister being with her. Mrs. Shonts has been the constant companion of her daughter since the sudden death of the Duke de Chaulnes last April, while they were still in the flush of their honeymoon.

Mr. Shonts and Miss Marguerite Shonts steamed for Paris a month ago. They have been staying with the Duchess in her beautiful apart-

(Continued on Second Page.)

of the Duke, were being put in order for the home of the couple. The furnishings were completed after the manner that had been planned originally and it is supposed that the Duchess, for sentimental reasons, will choose to live in Paris and rear her son there. Her hopes had been centered on the birth of a son rather than a daughter. The family rejoicing is the more cordial on that account.

The birth of a male heir to the Duchess de Chaulnes means that the ducal title and the estate of the Chaulnes family will descend to that son. Had the child been a daughter, the title and estates would have gone to the family of Duc De Luyens.

RETAINS HIGH POSITION.

DUCHESS AS A MOTHER.

[BY DIRECT WIRE TO THE TIMES.]

NEW YORK, Nov. 16.—[Exclusive Dispatch.] The news that the Duchess de Chaulnes, who was Miss Theodora Shonts of New York, gave birth to a son, a posthumous child, in Paris today, came to the Duchess's friends here in a cablegram from her father, Theodore Shonts, president of the Interboro Metropolitan Railroad Company.

Mr. and Mrs. Shonts have been abroad some weeks; her mother naturally wished to be with the Duchess when the happy event occurred.

The posthumous boy is heir to his father's ancient title. He inherits the Chateau Dampierre, and, in the natural course, will inherit the fortune his mother will receive from her parents.

The Duchess is the mother of a duke, and so is as closely related as before to half the aristocratic families in France. Had the baby been a girl, the De Chaulnes title would have passed to the family of the Duke de Luynes. Being a proud and beautiful American, the Duchess desired to retain her position in the society of the Faubourg St. Germain; to move there as she desires, equal among equals. Besides giving her the unspeakable happiness of motherhood, the boy who blesses her preserves her social position.

After an ardent courtship, during which he overcome her father's first objections to the match, the Duke of Chaulnes and Miss Shonts were married at her father's house, No. 123 East Thirty-fifth street. The young couple went abroad. In Paris, they resided at the Hotel Langham. There the Duke died suddenly, April 23, not six weeks after the wedding.

Returning from a visit to his grief-stricken daughter, Mr. Shonts described his son-in-law's death thus:

"The Duke died on his knees, at prayer. They always said their prayers together. The Duke was kneeling with one arm around my daughter's shoulders. Of a sudden he fell, slipped to the floor. The Duke was a big man. My daughter is a slight girl, but, screaming for help, she raised him to the bed. As she lifted him a gurgling noise sounded in his throat—the Duke was dead. The cause of his sudden death was rupture of the heart. The walls of his heart were very thin."

BALLOON SAILS ACROSS DESERT.

At 2 o'clock this morning the balloon United States was reported in Nevada between the Needles and Las Vegas, rapidly sailing eastward.

AMERICAN MOTHER OF THE NEW BORN DUKE.

Duchess de Chaulnes,

formerly Miss Theodora Shonts, whose hope for a son to bear title of his father and hold his estates, has been realized, the news of which reached America yesterday.

IN FEAR OF REVOLUTION.

FOREIGN LEGATIONS ARE UNDER GUARD.

New Regent of China Takes Precautions to Prevent Uprisings of Revolutionists Who May Make Deaths of Rulers Pretext for Violence.

[ASSOCIATED PRESS NIGHT REPORT.]

PEKING, Nov. 16.—China is beginning to realize that the Emperor and the Dowager Empress are dead.

Prince Chun, regent of the empire, in fear of the increasing excitement and revolutionary movements, has taken a firm grip on affairs and has adopted stringent measures that will result in the maintenance of peace for a time at least.

At noon 6000 gendarmes guarded the streets and other military forces were held in readiness for any eventuality. Every precaution was taken to prevent a recurrence of the revolutionary tactics of last April and May, which were marked by widespread incendiarism. The foreign legations are under guard, special detachments of Chinese troops keeping watch at the approaches.

The statement was made at the legations that there was no fear that the Chinese government would be unable to afford ample protection, but those within the legations were more alert than usual and seemingly anxious to have set at rest the doubts arising from the swift movements of events in the last few days.

FALSE REPORTS SPREAD.

There were many occurrences today to lead to the sinister aspect of affairs. Rumors were current for a time that the new Dowager, Ye Hon Ala, and Yuan Shi Kai, the Grand Councillor, and one of the most powerful men in the empire, had committed suicide. Though there was no truth in these reports, they went far toward disturbing the Chinese and foreigners alike.

Serious runs on banks occurred yesterday and today, and fourteen native banks closed. The crowds were wild with excitement and toward the close of the day the police intervened and drove them back.

One foreign concern, the Yokohama Specie Bank, suffered a big run on its Tientsin notes, but the British, German and Russian institutions were not affected.

It is probable a number of other na-

(Continued on Fourth Page.)

RETRIBUTION.

CONFESSES FORGERY.

Nearly Million Got by Fraud.

Chicago Business Man Taken from Office to Jail Begs Sentence.

Turned Many Shrewd Tricks in the Last Score of Years.

Used Illumined Glass Top Desk to Trace Forged Signatures.

[ASSOCIATED PRESS NIGHT REPORT.]

CHICAGO, Nov. 16.—Peter Van Vlissingen, a real estate dealer, for years classed among the first of Chicago's prosperous and reputable business men, confessed today of having obtained through forged deeds and notes more than $700,000, and a few hours after his arrest, on his own urgent appeal to be punished, was sentenced to the penitentiary.

The arrest, the indictment, the confession and the sentence, occupied less than four hours.

Taken in the midst of business from his office desk at No. 172 Washington street, shortly after the noon hour, Van Vlissingen, a venerable looking man, appeared before the court and in tears confessed that for eighteen or twenty years he had been obtaining money through the sale of forged documents and that, though he had bought many of these spurious documents without detection, at least twenty-five persons would lose an aggregate of more than $700,000 through the paper which he has not yet redeemed.

In forging notes, he declared, he had perfected a unique device. This consisted of a plate glass desk top so ar-

[illegible] appeal and because the prisoner made no effort to defend himself, but only requested that his punishment be speedy.

ASKS SPEEDY SENTENCE.

Asked if he had anything to say before the sentence was imposed, Van Vlissingen bowed his head and replied: "Only that I be given my punishment at once."

His term in the penitentiary was fixed as indeterminate, from one to fourteen years.

Van Vlissingen, who is about 45 years old, was married August 4, 1897, to Miss Jessie Roosevelt Bland, who was described at the time as a distant relative of President Roosevelt. The bride was a daughter of Wilton C. Roosevelt. She had been divorced from a dentist named Bland.

He had been a bachelor, and lived at the Calumet Club. He was known as being of philanthropic disposition, giving especial attention to the welfare of boys.

Some years ago he took under his protection Julius Wiltrax, 10 years old, whose father had been accused of murder. The boy at first had been a witness against his father, who was sentenced to twenty-five years in the penitentiary for the alleged murder of Paul Paskowski, 12 years old. Later the boy repudiated his first testimony and the father was released. This led Van Vlissingen to take interest in the lad and publicly announced he would try to make of him a reputable citizen.

CAUGHT AT LAST.

The special charge which led to the spectacular arrest of Van Vlissingen today was made by two men who had bought forged mortgage notes. They are T. J. Lefens and William O. Seipp, who have offices in the same building as that occupied by Van Vlissingen. To the notes for $4500 held by them were signed the names of Joseph and Bertha Grossman.

As was customary, Van Vlissingen copied the forged papers from originals which he disposed of to other buyers. Lefens and Seipp said they first became suspicious of the notes last Saturday, but took no action until today.

Consulting with Assistant States' Attorney Barbour they decided to delay no longer.

RAPID JUSTICE.

The rapidity with which the case was handled after the consultation with Mr. Barbour is shown by this:

Van Vlissingen confronted in his office by a detective and asked to go to the office in the Criminal Court building at 1:30 o'clock p.m.

He arrived at States Attorney's office and after being told of the charges, confessed at 2 o'clock.

Grand jury, which had been presented with the evidence, returns indictment at 3:15 o'clock p.m.

Prisoner brought before Judge Windes and hearing begun at 4:15 o'clock p.m.

Sentence pronounced at 5 o'clock p.m. and at 5:15 o'clock p.m., Van Vlissingen was locked up in County Jail, preparatory to being taken to Joliet, probably tomorrow.

ADMITS GUILT.

When confronted in his office by the detective, Van Vlissingen made no effort to conceal the truth.

"Why am I wanted at the States Attorney's office?" he asked.

"Because of some charges of forgery," replied the detective.

"Very well," replied the real estate

(Continued on Second Page.)

JOHN D. TICKLED.

ROCKEFELLER MAKES DOLLAR AND A HALF.

Richest Man in the World Smiles Warmly When Tendered Cash Fee by United States Marshall as Witness in Trust Busting Case.

[BY DIRECT WIRE TO THE TIMES.]

NEW YORK, Nov. 16.—[Exclusive Dispatch.] John D. Rockefeller and his lieutenants, John D. Archbold and James Moffatt of the Standard Oil Company, were today subpoenaed by United States Marshal Henkel to appear before special Referee Franklin Ferris in the "trust busting" proceedings which have been begun by the government.

The proceedings are being held in the Custom-house building. The defense is now submitting its evidence. It has not been settled just on what day Mr. Rockefeller will appear, but he will probably testify before the end of the week.

Mr. Rockefeller and his aides received $1.50 apiece when they accepted the subpoenaes. The tendering of the $1.50, which is a fee for witnesses provided by the government, seemed to please Mr. Rockefeller immensely. He appeared to be rather annoyed when Mr. Henkel first walked into his office on the fourth floor of No. 26 Broadway and handed him the court paper.

GRABBED THE COIN.

But when Mr. Henkel drew from his pocket a $1 bill and a 50-cent piece and handed the sum to the richest man in the world, Mr. Rockefeller seized it with alacrity and smiled.

"This is indeed an honor," said Mr. Rockefeller, and then as he pocketed the money he added: "Thanks very much. Lovely weather we are having, isn't it?"

Mr. Henkel first went to Mr. Moffatt's office where he received a cordial reception. Next he went to Mr. Archbold's office. Mr. Archbold was attending to his private correspondence, but he stopped long enough to smile benignly upon the marshal as he accepted the subpoena and the $1.50.

The door of Mr. Rockefeller's private office was wide open when the marshal approached. Mr. Rockefeller was alone. As the marshal paused at the doorway, Mr. Rockefeller turned and said:

"Good morning, come in."

"I have a subpoena for you, Mr. Rockefeller," said Henkel, handing him the writ.

"All right," replied Mr. Rockefeller as he took it and laid it on his desk.

MONEY ALSO.

"I also have $1.50 for you," added Mr. Henkel. It was then that John D. smiled. The idea of receiving $1.50 from the United States government seemed to tickle him immensely.

As a witness for the defense in the proceedings, Rockefeller will give Frank B. Kellogg, the government's prosecutor, the chance he has been looking for—to examine Mr. Rockefeller to his heart's desire.

RATIONAL.

REASON RETURNS TO CAPT. PETER HAINS.

[BY DIRECT WIRE TO THE TIMES.]

NEW YORK, Nov. 16.—[Exclusive Dispatch.] Capt. Peter C. Hains, Jr., is awakening from the stupor in which he has been since the day he killed William E. Annis at the Bayside Yacht Club.

Until today all efforts of Capt. Hains's counsel to draw an intelligible word from him have failed. To questions he has always given incoherent answers.

When Joseph A. Shay, associate counsel in the defense, passed the captain's cell at the County Jail in Long Island City this morning, Hains looked out and said cheerfully:

"Hello, Mr. Shay."

The lawyer stopped and asked Capt. Hains how he felt.

"I'm feeling quite well," was the reply. "I'm all right."

Mr. Shay remained talking to the captain for five minutes.

"Do you know why you're here?" asked the lawyer.

"Yes, my brother has told me about it," replied the prisoner.

"Do you remember how it happened?" continued Mr. Shay.

"I don't remember how it happened," was the reply, "all I know is what Thornton told me."

Capt. Hains spoke rationally, asked after the health of John F. McIntyre, his senior counsel, and told Mr. Shay to take a message to Maj. Hains, the captain's brother.

Shay did not ask the captain to try to remember the incidents of the shooting. He refrained from mentioning the name of Annis, nor did he speak to the captain of his wife, Mrs. Claudia Hains.

Mr. Shay, later in the day, sent two of the mental experts retained by the defense, to the jail to see Capt. Hains. They found him in good spirits and when they returned to Mr. Shay's office declared that there had been a great improvement in the captain's mental condition.

TARIFF HEARING.

BEET SUGAR MEN FIRM.

Insist Bars Be Not Lowered to Island Product.

Charge Made That Trust Controls All Prices.

Secretary of War Champions Philippine Growers.

[ASSOCIATED PRESS NIGHT REPORT.]

WASHINGTON, Nov. 16.—The allegation that the so-called sugar trust controls the price paid the grower and the price charged the consumer, the Secretary of War putting himself on record as a champion of free entry for Philippine sugar, and the general "stand-pat" attitude of the beet sugar growers who appeared before the Ways and Means Committee of the House, were the feature of today's hearing on the revision of the tariff as it would affect sugar.

Secretary of War Wright and Gen. Clarence Edwards, chief of the Insular Bureau, were present.

Chairman Payne asked Secretary Wright if he cared to make any remarks. The former Governor of the Islands said:

"We are now having an investigation made in the Philippines regarding the cost of production in the islands and other matters relating to the question.

BELITTLES DANGER.

"From what I have just heard, the principal objection by the beet sugar growers to the admission free of duty of Philippine sugar, lies in the danger that markets will be inundated by the Philippine article.

"It is not possible that the Philippine Islands could supply the actual increase in demand for sugar year by year in the United States. In that case, there is no reason why the islands should affect the market until the beet and cane sugar produced within the tariff walls increases 1,300,000 tons. Before the beet sugar industry is in the slightest danger, it must increase from 440,000 tons annually to 2,100,000 tons, and from annual reports it would take fifty years to do this."

Chairman Payne indicated that the possible action of the committee with regard to sugar schedule would be to recommend that a certain amount of the sugar be admitted free of duty each year and that the present tariff be imposed on any above that amount. He told Secretary Wright that the menace, if any, was from the Cuban sugar, which enjoyed a reduction in the tariff of 20 per cent. He admitted that the Philippine tariff was so important a question that it might not be considered as being strictly a part of the work of revising the Dingley tariff, but would be taken up separately.

SAME ARGUMENT ON CUBA.

Secretary Wright said the production of sugar in the Philippines would not increase to any extent.

Representative Fordney of Michigan, who has a large number of sugar beet farmers among his constituents, told the secretary that the same argument was put forth with regard to the Cuban sugar several months ago, and yet the production in Cuba had increased very largely and the American beet sugar industry had not increased very much.

"The beet sugar people say that the American Sugar Refining Company has no interest in their factories," said the Secretary referring to the co-called trust, "yet three years ago they said a trustee, understood to represent the American Sugar Refining Company, owned 51 per cent. of the stock of all the beet sugar factories. That may be the reason why the beet sugar industry in this country has not grown, rather than the importation of Cuban sugar. There has been no reduction in the prices of sugar in a number of years."

The hearing will be continued tomorrow, when the "independent" refiners are expected to argue for a reduction in the tariff on raw sugar.

HOPEFUL.

PACT SIGNED, SAY JAPANESE.

ALLEGE AGREEMENT WITH THE UNITED STATES.

Mikado's Papers in Honolulu Print in Full What They Assert Is the Literal Text of a Compact Between the Island Kingdom and This Country.

[BY DIRECT WIRE TO THE TIMES.]

HONOLULU, Nov. 16.—[Exclusive Dispatch.] Tang-Shao-Yi, the Chinese special envoy to the United States, left here today. The consul here refuses to talk, but the Japanese local papers publish an extra with the text of an alleged agreement between America and Japan to be announced in February.

According to the reports printed in these papers, the agreement is as follows:

"Clause 1—The two governments in order to augment their existing friendly relations and in the hope that future misunderstandings may be avoided enter into an agreement.

"Clause 2—They agree to the independence of China and believe in the preservation of her territorial integrity with equal opportunity for the commerce of foreigners.

"Clause 3—They agree that neither government will allow the immigration of laboring classes until a further understanding is reached, believing such tends to impair existing friendly relations.

"Clause 4—This agreement is entered into and signed at Washington by Mr. Takahira, Japanese Ambassador, and Mr. Root, Secretary of State.

SWEDISH KING IN ENGLAND.

PORTSMOUTH (Eng.) Nov. 16.—The King and Queen of Sweden, who have come to England as the guests of King Edward, landed here this afternoon, and took a train for Windsor. The Prince of Wales boarded the Royal yacht Victoria and Albert on which the King and Queen crossed the Channel from Cherbourg, and welcomed the visitors on behalf of the King. An imposing fleet of warships assembled in the bay and fired a royal salute.

SIX MINERS KILLED.

PITTSBURGH, Nov. 16.—Six men were killed, another dangerously injured and three had narrow escapes in a mine cage accident late today at Ellsworth No. 1 mine, in Washington county. The mine is owned by the Ellsworth Coal Company of this city.

CHAMPION OF PHILIPPINE SUGAR PRODUCERS.

Secretary of War Luke E. Wright, who appeared yesterday in behalf of Philippine Islands sugar men before the Tariff Commission.

POND HOPES.

GIRARD TO TRY OUT ITS AIRSHIP TODAY.

[BY DIRECT WIRE TO THE TIMES.]

GIRARD (Kan.) Nov. 16.—[Exclusive Dispatch.] After nearly a year of waiting and suspense, during which time the one absorbing topic of the town of Girard has been "the airship," tomorrow has been named as the day upon which a trial flight is to be attempted. Workmen were busy all day today raising wires and removing obstructions from the streets, so that the airship may travel safely from the sheds where it was built to the flying grounds just outside the city. Tonight the town is literally airship mad.

Twelve months ago Henry Laurens Call submitted to the citizens of Girard plans for a combination airship, motorwagon and motorboat. He had labored for years to perfect the machine. The model worked beautifully. All that was necessary was money to demonstrate to the world that the Call airship was the premier of all others. Right royally did Girard rise to meet the emergency. A stock company was formed, and men, women and children contributed their mite. Nearly every family in Girard holds stock in the airship.

Tomorrow comes the crucial test. The ship is fifty feet in length by thirty-six feet in width. Its height from the ground to the top of the mast is thirty feet. The weight is less than 2000 pounds, while the sustaining surface is more than 2000 square feet.

The airship is built upon the aeroplane principle, but differs materially from anything yet produced. It is more than three times as large as any airship ever built—and that isn't all; it has motorwagon and motorboat attachments.

AFTER AMERICAN PRODUCTS.

CABRERA NOW WANTS OWN "ROUGH RIDERS."

[BY DIRECT WIRE TO THE TIMES.]

TACOMA, Nov. 16.—[Exclusive Dispatch.] Revolution is brewing in Guatemala. A former high official of the little Republic's army is in Tacoma to organize a force of rough riders to accompany him to that country to serve President Cabrera as a bodyguard. The price offered being $100 a month in gold. The name of the officer is withheld for obvious reasons.

To a local newspaper this officer has shown an autograph letter from President Cabrera urging him to return soon with as many "rough riders" as he can get.

Publicity concerning the expedition is not desired for the reason that Federal officers might make inquiry and handicap the movement. Cabrera's representative says:

"I have had long experience in Central and South America, in Brazil, Argentine and smaller republics, especially in Guatemala, where I was a political prisoner after the recent revolution for two years.

"President Cabrera is a wise and capable leader and likes to surround himself with American guardsmen. There is plenty of opportunity down there for men in search of excitement and adventure. Evidently the President is having his troubles."

UP AND DOWN THE VALLEY.

PITH OF NEWS FROM THE MIDDLE WEST.

[BY DIRECT WIRE TO THE TIMES.]

CHICAGO, Nov. 16.—[Exclusive Dispatch.] The cold weather which has had Chicago in its grip, showed signs of relenting today. After the temperature had fallen to 26 deg.—equaling the lowest of the season—it began to rise. A shift of the wind to the south tonight is expected to send the mercury up again to the normal for mid-November. There was little sunshine in the West today, a cloudy area covering the Mississippi Valley which is expected to remain unbroken until after tomorrow. Today's maximum temperature was 36 and the minimum 26 deg. Middle West temperatures:

	Max.	Min.
Alpena	36	28
Bismarck	50	10
Cairo	52	34
Cheyenne	48	24
Cincinnati	42	32
Cleveland	36	24
Concordia	62	24
Davenport	34	22
Denver	64	24
Des Moines	46	24
Detroit	34	28
Devil's Lake	38	0
Dodge City	68	24
Dubuque	32	20
Duluth	30	18
Escanaba	30	22
Grand Rapids	30	28
Green Bay	28	20
Helena	42	22
Huron	54	10
Indianapolis	36	30
Kansas City	54	28
Marquette	28	22
Memphis	58	38
Milwaukee	30	24
Omaha	40	26
St. Louis	48	32
St. Paul	30	18
Sault Ste. Marie	28	26
Springfield, Ill.	42	28
Springfield, Mo.	54	28
Wichita	64	28

BURTON'S BROTHER INDICTED.

[BY DIRECT WIRE TO THE TIMES.]

EDWARDSVILLE (Ill.) Nov. 16.—[Exclusive Dispatch.] It was learned today that Saturday, C. W. Burton, brother of former United States Senator J. Ralph Burton of Kansas, and former cashier of the Tri-City State Bank of Madison, Ill., gave $1000 bonds to answer an indictment charging embezzlement of $4384.61. The names of Dr. C. R. Kiser, president, several directors of the bank, appear on the indictment back as witnesses. Cashier Burton's daughter, Miss Roxie Burton, acting cashier, stopped a run on the bank last February by informing depositors it was after closing time (3 o'clock) when they called to withdraw money. She nursed her father when he suffered nervous collapse when the bank was temporarily closed. When it reopened Burton was supplanted as cashier. The indictment was kept secret until the bond was given.

BEAUTY BEATS LAW.

[ASSOCIATED PRESS DAY REPORT.]

CHICAGO, Nov. 16.—So pretty and convincing that even Uncle Sam's immigration inspectors at New York made an exception in her case, Miss Frances Agnes Sinclair arrived in Chicago last night, and was met at the station by her intended husband, Oscar Opperman. The marriage took place today because Miss Sinclair had to promise the immigration authorities that it would not be deferred. Otherwise they would not have permitted her to enter this country. Under the law their duty was to order her straight back to Europe, as Opperman was not at the ship to meet her. He is a young man employed in an automobile establishment, and the expense of a trip to New York meant a good deal to him. The thought that his fiancée might be detained at Castle Garden never occurred to him.

GOING TO STUDY JAPS.

[ASSOCIATED PRESS DAY REPORT.]

CHICAGO, Nov. 16.—Prof. Frederick Starr of the University of Chicago, is planning to make a study of the Japanese next year. "I want to go over to the island next year, and stay several months," said the professor. "It is my intention to set up a booth near the Asakusa temple in Tokio, and sell curios in competition with the Japanese merchants. By this plan I hope to study their customs and manners at close range."

FIREMEN ARE RESCUED.

[ASSOCIATED PRESS DAY REPORT.]

CHICAGO, Nov. 16.—During a fire at the Hastings Express Company and the Valvoline Oil Company yesterday, the floor of the express company gave way, burying two firemen in the debris. The other firemen worked desperately to keep the flames away from 200 barrels of oil stored near by, and finally succeeded in saving their two comrades, who were slightly hurt. The damage to the property was $50,000.

AUTO BREAKS BOY'S NECK.

[ASSOCIATED PRESS DAY REPORT.]

CHICAGO, Nov. 16.—An automobile driven by M. F. Wilson, ran into a group of small boys playing football yesterday, and killed one of them, John Armstrong Pierce. The boy's neck was broken.

HER OLD LOVE

QUITS "AFFINITY" FOR MILLIONAIRE HUSBAND.

Benjamin H. Barr, of New York Finds Eloping Wife in Chicago, Kisses Her and Persuades Her to Return to Their Home and Children.

[BY DIRECT WIRE TO THE TIMES.]

CHICAGO, Nov. 16.—[Exclusive Dispatch.] Mrs. Benjamin H. Barr, the wife of a New York millionaire, who eloped from her home last September with Edwin V. Churchman, who is believed to be the head of the firm of Edwin Churchman & Co., 50 Leonard street, New York City, a wealthy friend of her husband, and known as "the Hosiery King," was apprehended here today by central detail detectives, after having been traced through various cities by her husband.

About 4 o'clock, while the detectives were on guard at the postoffice, Mrs. Barr stepped up to the general delivery window and asked for her mail. She denied that she had been guilty of any wrong conduct, and endeavored to persuade the detectives that they had a made a mistake.

When apprehended, Mrs. Barr was elegantly attired in a stylish tailor-made suit of black broadcloth, trimmed with a yoke of brown silk foulard. She is a tall, handsome woman, apparently about 35 years of age. She is said to be one of the most beautiful women of the metropolis, and prior to her unfortunate and disastrous love affair was a society leader of prominence.

The detectives told her that the easiest way to settle the matter was for her to accompany them to the Detective Bureau, where proper explanations could be made, and if a mistake had been made, it could easily be rectified.

When the party entered the City Hall Mr. Barr was standing near the door. He instantly rushed out and clasped his wife in his arms. She broke down at this demonstration of affection, and made repeated protestations of love for her husband.

After a few minutes' conversation to one side, Mr. Barr stepped forward to the desk of the lieutenant in charge of the office, and said that Mrs. Barr had agreed to return to him for the sake of their children, and that in view of all the circumstances, he did not desire to press any charges against her.

The officials of the Detective Bureau, in the absence of any formal evidence of her guilt, and in view of the intercession of her husband, decided to release her.

A dramatic scene was enacted when the couple were located in the dining-room of a hotel later in the evening. Mr. Barr excused his wife's misconduct, and said that because of a psychological change in her life, she had become possessed of an overwhelming passion for her "affinity" for which she was not accountable.

Mrs. Barr made a full acknowledgment of the affair to a reporter, and said that she was heartily sorry for the part she had played, but saying she would kill herself if a word of her escapade appeared in New York papers.

MEN SEARCH WOMEN.

Brooklyn Police Discovered by Grand Jury Taking Anatomical Measurements of Woman Prisoner.

[BY DIRECT WIRE TO THE TIMES.]

NEW YORK, Nov. 16.—[Exclusive Dispatch.] That the county grand jury is thoroughly aroused over the action of Police Commissioner Bingham in depriving the borough government of its police individually was shown today when the members of that body unexpectedly appeared at Brooklyn police headquarters and in their investigations made startling discoveries.

The grand jurors had mounted the stairs and approached the room containing the Bertillon system where prisoners are measured and photographed. There was a sound of the rustling of skirts and a gruff voice commanded: "Put your dress down."

Men were alone in conducting the examination.

"What! is there no matron here," asked one of the jurymen amased.

I understand that you take the anatomical measurements of men prisoners and examine their bodies for marks of identification, and suppose an innocent woman should be subjected to that treatment?"

Turning to the woman he asked if had ever been convicted of a crime, when she answered in the negative the jurymen made notes.

SETTLER MUST JOIN SUIT.

Federal Court Decides Separate Action Against Railroad Cannot Be Entertained.

[ASSOCIATED PRESS NIGHT REPORT.]

PORTLAND (Or.) Nov. 16.—The litigation between the United States government and the Oregon and California Railroad Company, in which the government seeks to have declared forfeited the company's land grant in Oregon, valued at about $4,000,000, made its first appearance in court today.

Judge Wolverton decided that the Federal District Court could not entertain a separate action against the railroad company instituted by a settler named John L. Snyder, who had filed suit to force the company to deed him 160 acres of the grant for a consideration of $2.50 an acre, the price at which the patent says the company must sell the land.

The court held Snyder's proper course was to petition to intervene in the main suit of the government against the railroad company.

There are about 100 suits similar to Snyder's, besides about 700 petitioners who seek to intervene in the main suit.

Judge Wolverton gave the Union Trust Company, a motagagee of the Oregon and California, thirty days' time to demur to the government's complaint.

BREATHE DEEP AND DON'T DIE.

Bishop Fallows Offers Cure for Delusion of Fatal Illness.

[BY DIRECT WIRE TO THE TIMES.]

CHICAGO, Nov. 16.—[Exclusive Dispatch.] Cure for persons under the delusion that they are fatally ill: Twenty deep breaths. An erect position while standing or sitting. A profusion of sunlight and contemplation of the scriptures.

This prescription is offered by Bishop Samuel Fallows. The psychic remedy was set forth today before the women of the League of Religious Fellowship in the rooms of the Chicago Woman's Club.

The advice was contained in a paper on "Health as Related to Religion," by Bishop Fallows, which was read in his stead by Rev. Taylor Joyce, as the bishop has been called out of the city.

In the paper Bishop Fallows related how he applied this cure to a man who confided to him that he was afflicted with mortal heart disease and made his will and was preparing for death.

As a matter of fact, the "patient" was sound physically, but so depressed was he under this phantom that doctors feared that he would decline in reality.

CONFESSES FORGERY.

(Continued from First Page.)

dealer. "I am afraid the charges are true."

He then put on his hat and coat, and followed the detective. In Mr. Barbour's office, he made a full confession.

In Judge Windes's court, Van Vlissingen, after describing how he had committed the forgeries, was asked:

"How long have you been engaged in forgeries of that nature?"

"Oh, I should say about eighteen years," he replied.

"Approximately how much would those foregries aggregate?"

"About $700,000."

MONEY ALL GONE.

"Where has the money gone?"

"Paid back in interest and lost in business."

"Have you speculated in the Board of Trade, or in mining stocks, or in Wall street?"

"No, sir."

"How many times have you duplicated any one genuine instrument?"

"Once, and in, I think, two or three instances, twice."

"That is, in two or three instances you have sold three mortgages where there was only one genuine mortgage?"

"That is right."

LIFE'S HISTORY.

Van Vlissingen was born in Holland and came with his family to a suburb of Chicago. When a boy he was employed by a financial firm, which has since developed the Chicago Title and Trust Company, to which his attorneys have now made an assignment of his affairs. Van Vlissingen was publisher of the Real Estate News and vice-president and director of the Cook County Real Estate Board, made up of members who withdrew from the Chicago Real Estate Board. One of the things that brought him prominence was the fact of his being the first to reduce the brokerage commission on mortgage deals from 6 to 2½ per cent.

Lefens and Seipp, the complainants, had been intimate friends and business associates of Van Vlissingen for many years.

The Van Vlissingens occupied a palatial home at No. 5046 South Park avenue, in one of the fashionable sections of the city.

GOODWIN SCORES AGAIN.

Recently Remarried Actor Makes Big Hit in New Romantic Role.

[BY DIRECT WIRE TO THE TIMES.]

COLUMBUS (O.) Nov. 16.—[Exclusive Dispatch.] Nat Goodwin added another to the hits of his theatrical career at the Great Southern Theater tonight when he appeared in the title role of "Cameo Kirby," a new play by Booth Tarkington and Harry Leon Wilson, which deals with a romance in the career of the once noted Mississippi River gambler.

Goodwin's portrayal of the dashing Cameo Kirby was excellent. The general opinion is that he has found another role for which he is well fitted. He was supported by a good company, including Maud Fealy, his new leading woman, Jefferys Lewis, James Lackaye and Edward Harrigan.

Mrs. Goodwin, formerly Miss Edna Goodrich, occupied a stage box and joined in the applause given her husband.

PATRICK LOSES HARD FIGHT.

Murderer of Millionaire Rice Refused Habeas Corpus Plea by Supreme Court.

[ASSOCIATED PRESS NIGHT REPORT.]

WASHINGTON, Nov. 16.—The petition of Albert T. Patrick, the New York lawyer, who is serving a life sentence in the state prison at Sing Sing on the charge of having murdered William M. Rice, for a writ of habeas corpus, was decided by the Supreme Court of the United States adversely to the petitioner.

Patrick charged that the case against him was a conspiracy and urged that in commuting the sentence of death which the court imposed upon him to one of life imprisonment Gov. Higgins had resorted to a more cruel method of punishment. He asked to be released from prison upon the theory that the whole proceeding had been unconstitutional and invalid. The decision of the court was announced by Chief Justice Fuller.

Dist.-Atty. Sims in Chicago yesterday, served notice on counsel for the Standard Oil Company of Indiana that on November 20 the government will apply to the Supreme Court for a writ or certiorari bringing the record of the famous rebating case before that tribunal.

Sample Shoes in All Styles.
Top floor, Bryson Block, Second and Spring.

Dr. Crocker, specialist, has removed offices to 206 Mercantile Place.

Theaters—Amusements—Enter

A SUSPICIOUS OPENING— HAMBURGER'S MAJESTIC THEATER
WEEK BEGINNING MONDAY, NOVEMBER
ADVANCE SALE OPENS TOMORROW 9 a.m.
"The Land of N
Prices—25c, 50c, 75c, $1. A few front rows at $1.50. No t
Bargain Matinee Wednesday. Regular Matinee Saturday.

MOROSCO'S BURBANK THEATER—
Los Angeles' Leading Stock
TONIGHT—ALL WEEK—MATINEE SATURDAY—
arrangement with Dick Ferris) and the complete
Burbank Theater Stock Company in a magnificent
"ZAZA"
REGULAR PRICES—10c, 25c, 50c, 7
NEXT WEEK—Oscar Wilde's brilliant play, "A WOMAN

MASON OPERAHOUSE—
TONIGHT AND ENTIRE WEEK WITH SATURDAY
WAGENHALS & KEMPER PRESENT
"PAID IN FULL"
By Eugene Walter. Greatest dramatic success in twenty
in New York City. Six months in Chicago. Prices—$1.
NEXT ATTRACTION—WEEK NOV. 25—LOUIS JAM

MASON OPERAHOUSE—
THANKSGIVING WEEK—MATINEES THURSDAY
Louis James in Peer
SEATS ON SALE THURSDAY, the 19th, 9 a. m.
NEXT ATTRACTION, WEEK NOV. 25—

ORPHEUM THEATER— MATINEE EVERY DAY
BOTH PHONES 44
. . . . VAUDEVILLE . . . .
"THE OPERATOR" GENNARO and
"SLIVERS" AND ARTIE NELSON REDFORD AND
LA PETITE MIGNON
GRACIE EMMETT & CO.
ORPHEUM MOTION PICTURES.
NIGHTS—10c, 25c, 50c, 75c. DAILY MA

GRAND OPERAHOUSE— Matinee Today
BOTH PHONES
ALL THIS WEEK, Hope & Welch present Geo. M. Cohan's
"The Honeymoone
With WM. DUNLAY and company of 60, direct from New
First time at popular prices—15c, 25c, 50c, 75c, $1.
NEXT WEEK—FERRIS HARTMAN and Opera Company

BELASCO THEATER— EVERY EVENING AT
MATINEES THURSDAY
ON ACCOUNT OF THE ENORMOUS DEMAND FOR
THEATER STOCK COMPANY WILL PRESENT
SECOND BIG WEEK
David Belasco's beautiful setting of
John Luther Long's story.
"Madam Buttefly" and "THE
BE SURE AND GET SEATS EARLY OR YOU WILL
NEXT WEEK—An elaborate production of the great college
YARD."

AUDITORIUM— THEATER BEAUTIFUL. BOTH PHONES
MATINEE TODAY
LEWIS S. STONE and company in Richard Barry's
"THE SEARCHLIG
NEXT WEEK—Thanksgiving Festival of Fun and "Pr
STRANGE LAND." Special Matinee Thanksgiving Day.

PEOPLE'S THEATER— 322 SOUTH MAIN S
PHONES—Main
THIS WEEK—MATINEE WEDNESDAY AN
"THE ROCKY MOUNTAIN
A western railroad play. Night prices—10c, 15c, 25c, 35c.

LOS ANGELES THEATER—
FASHIONABLE VAUDE
EVERY DAY. Bargain Matinee 10c and 25c. EVERY

TORREY EVANGELISTIC MEETING
SERVICES THIS AFTERNOON, 2:30—
TORREY TABERNACLE, 7th and Los

Timely Special Announcements

Cawston Ostrich Farm
ORIGINAL OSTRICH FARM OF AMERICA.
150 Gigantic Ostriches
SEE OUR AVIARY OF RARE BIRDS
BEAUTIFUL GROUNDS
Delightful lunches at the Japanese Tea Garden
BUY Excursion Tickets
OUR
ON SALE AT P. E. RY. TICKET OFFICE
City Store 224 West Third

TAXICAB SERVICE—
Phone Ex. 66 or F1656—Day or
HAMBURGER'S TICKET OFFICE—DAY TIME. ALL CA
ATTACHED. WESTERN

LOS ANGELES OSTRICH FARM—
ALL YELLOW CARS TRANSFER DIRECT TO
5c FARE. PRODUCT OF OVER
2000 OSTRICHES LARGEST IN CALIFO
ALWAYS ON EXHIBI
Excursion tickets, round trip and admission 25c. For sale at our
BROADWAY.

Superb Routes of Travel.

BANNING LINE—Daily Service to
SANTA CATALINA IS
S. S. HERMOSA
CAPACITY 650.
The only steamship line to Catalina Island. We do not operate gasoline boats.
TRAINS LEAVE
Southern Pacific
Salt Lake Railway
Pacific Electric Ry.
EXTRA TRIP SATURDAY EVENINGS via PACIFIC ELECTRIC
The Wilmington Transportation Co. reserves the right to change time of sailing without notice.
BANNING CO., 104 PACIFIC ELECTRIC BUILDING, LOS
PHONES—Main 4493; F674.

FOR SAN FRANCISCO, SEATTLE—
And all points in the Northwest. Large elegant steamer
SANTA ROSA and QUEEN
Leave Los Angeles 10 A.M. Wednesday and Sunday
Daylight Ocean Excursion to San Diego
Leave Los Angeles Tuesday and Saturday, 9:00 a.m.
STEAMSHIP CURACAO for MEXICAN PORTS leaves each
PEDRO December 9. City Ticket Office, 228 South Spring street.
Phones, Home A9217; Sunset, Main 41.

$9.85 FIRST CLASS San Francisco SECOND CLASS $7.
Including berth and meals. Portland, $14.85; $12.85.
Harbor, $19.35; $15.35. Seattle, $22.85; $17.85.
S.S. Hanalei, Sun., Nov. 22, 5:30 p.m.
Passenger accommodations unsurpassed. Low freight rates.
MAN, General Manager, 249 S. Spring St. Phones—Main 78, A

PORTLAND, Eureka and San Francis
The Strs. Roanoke and Eider leave San Pedro every Saturday at
direct for Portland (no change,) calling at Port Harford (San Luis
Astoria. For freight rates and reservations, call or address
Pacific Steamship Co., 334 S. Spring St. Main 268. Pedro

ALL TOURISTS SHOULD SEE—
In Cal., L. A. Ostrich Farm and Dance, or Indian
included on Tilton's Trolley Trip, through Pasa
afternoon at Long Beach, largest on coast—a
chairs. Competent guides. Daily, 2:30 a.m.

YOUNG COUNTESS ELOPES.

VIENNA, Nov. 16.—[Exclusive Dispatch.] Marie Louise, the 20-year-old daughter of Count Felix Harnoncourt, a landed proprietor of Austria and Hungary, has eloped with Count Anton Sigray, of Castle Ivanes. Sigray is one of Count Szechenyi's cousins.

He proposed to the girl twelve months ago and was refused. Upon the count's refusal to consent to the marriage, the young people left the country. A few days ago they were married in Presburg. Their whereabouts is unknown.

NEWS OF T

SUMMARY.

HARRIMAN MAN IS ARRESTED.

neral Manager in Northwest Locked Up.

harged With Running Trains on City Streets.

ngthy Litigation Is Now Sure to Come.

[BY DIRECT WIRE TO THE TIMES.]

PORTLAND (Or.) Nov. 16.—[Exclusive Dispatch.] J. P. O'Brien, general manager of the Harriman interests in the Northwest was arrested today. He was marched to the police station by a blue coat charged with violation of the city ordinance prohibiting the operation of locomotives and trains on Fourth street. He was released on his own recognizance and his trial set for November 30.

The arrest was made at the direction of Mayor Lane. The Southern Pacific claims a perpetual franchise on the street.

In May, 1907, an ordinance was passed requiring the company to stop its moving trains on this street within fifteen months. The company agreed to make other arrangements but when the time expired no steps had been taken to give a request for eighteen months additional time. This was refused.

LINE LINKED UP.

Postal Telegraph Secures Control of Western Union Systems and Has Transcontinental Service.

[ASSOCIATED PRESS NIGHT REPORT.]

NEW YORK, Nov. 16.—The last link in the chain of James R. Mackay's Postal Telegraph Company, giving the Postal Telegraph-Cable Company a central, intermediate and its northern and southern connections will be provided with a transcontinental service, will be finished by January 1, in connection with the Southern Pacific and Nevada Consolidated systems. It already have lines connecting Rhyolite to Tonopah, Fort Carson to towns a hundred miles south.

The consolidation has been planned for months, and the president of the Southern Nevada Company, left for New York to complete the arrangements with Mackay.

The enterprises will cost the new company about $150,000, the reorganization to be complete.

The Postal Telegraph Guarantee Trust Company has been made the financial agent, and Edwin Weed of No. 10 Wall street, New York, is guaranteed to furnish the necessary bonds to the new company.

The Mackay system will be operated by operating typewriters, doing away with operators, and sending the machine keys. The message, which is received on the other end of the line, is automatically reproduced.

MURDER CASE DELAYED.

Trial of Korean Slayer of D. W. Stevens is Postponed by Consent of Counsel.

[ASSOCIATED PRESS DAY REPORT.]

SAN FRANCISCO, Nov. 16.—After a delay of days, the case of In Whan Kim, the Korean, accused of the murder of Durham White Stevens, adviser to the government of Korea, was called for trial today in Judge Cook's department of the Superior Court.

The defense was well represented by counsel and will make a vigorous defense, pleading "insanity" being one of the defenses expected to be advanced in his behalf.

Kim, with which he is charged, was committed in this city on March 23 of this year, at the Ferry depot, at the foot of Market street, just as Mr. Stevens was about to depart for Washington. Cheng Jay in wait for him, accompanied by a companion named Chung, who received one of the bullets intended for Stevens, and was seriously wounded. Two shots were fired at Stevens in the back, and he died from the effects three days later.

The trial will be begun today in the case by consent of counsel, went over until tomorrow.

BANK DIRECTORS SUED.

Suit Still Further Complicates Affairs of the Rickey Banking Situation.

[ASSOCIATED PRESS NIGHT REPORT.]

SALT LAKE CITY (Nov.) Nov. 16.—Frank Gibson, receiver of the State Bank and Trust Company, which failed more than a year ago, has started suits against all of the directors.

In the complaint he states that the bank was allowed the transfer of accounts after the bank had failed, thus giving the depositors and creditors a two-edged securities, and leaving uncollectable as assets. The suit is brought against the directors personals. As they are under indictments and the trial of President Heber Situation pending, it has further complicated the situation.

It is charged that the transfers were made without authority of the State Bank Commissioner, which may result in suit being brought against the commission.

CLIP HIS CLAWS.

Ranch of Cattle Thieves Steal Warrant from Pursuing Canadian Police Officer.

[ASSOCIATED PRESS NIGHT REPORT.]

SALT LAKE CITY, Nov. 16.—Because he was the victim of a thief while pursuing him, was the experience that befell Major Sanford T. H. Jones of the Canadian Northwest Mounted Police, while he was en route to Salt Lake.

Jones was stripped of his identification papers, his fugitive warrant and $175, and Jones himself laughed at the loss of the otherwise serious affair, and acknowledged the gang he had been breaking up is composed of worthy opponents in point of cleverness.

A portion of the mounted police force quartered at Regina, Canada, has been engaged for some years in breaking up a desperate band of horse and cattle rustlers headed by Tom Lawrence.

Jones came on direct to Salt Lake from there yesterday. Upon arriving here yesterday, Up-

BI-PART

The Democratic and Republican Conventions have each combination ant

NEWS OF THE PACIFIC SLOPE

MURDER.

HARRIMAN MAN IS ARRESTED.

Manager in North- Locked Up.

With Running on City Streets.

Litigation Is Now Sure to Come.

[BY DIRECT WIRE TO THE TIMES.]

EUREKA (Cal.) Nov. 16.—[Exclusive Dispatch.] J. P. O'Brien, general manager of the Harriman interests in the Northwest was arrested today and marched to the police station by a blue coat charged with violation of the city ordinance prohibiting the operation of locomotives within the limits on Fourth street. He was released on his own recognizance and will appear for November 30.

Work will be commenced at the direction of the Southern Pacific company on Hagar Lane. The Southern Pacific company claims a perpetual franchise on the street.

In 1907, an ordinance was passed requiring the company to stop its engines on this street within certain hours. Too company agreed to these arrangements but when it applied no steps had been taken on a request for eighteen additional time. This was refused.

Rather than cease to continue the operation of its Fourth-street track," said Mr. Kruttschnitt tonight. "If we stop operating that track it will shut off the only side division. The unsettled matters by this action and extended litigation to follow."

LINE LINKED UP.

Through Secures Control of Both Systems and Has Transcontinental Service.

[ASSOCIATED PRESS NIGHT REPORT.]

SAN JOSE, Nov. 16.—The last link in Edward H. Markley's Postal Telegraph system, giving the Postal Telegraph Company a central, in the northern and southern portions provided with a transcontinental service, will be finished by Wednesday with the Southern Pacific. The Postal Telegraph Consolidated system already have lines connecting Puyallup to Tonopah, Nevada, and soon to towns a hundred miles beyond.

Work on the new line has been planned for months, and the president of the Postal Telegraph Company, left Los Angeles last Saturday for San Francisco to complete the arrangements with Markley.

DETERMINED.

EDNA CLARK INSISTS SHE WILL BECOME NUN.

[BY DIRECT WIRE TO THE TIMES.]

CHICAGO, Nov. 16.—[Exclusive Dispatch.] Maternal opposition to her ambition to become a nun is given by Edna Clark, guest at the Paulist Day Nursery, No. 15 Eldredge Court, as the reason she ran away from her home in Oakland, where gossip linked her name with a minister's. After denying that Rev. Payson Young of St. Mary, the Virgin Episcopal Church, had ever kissed her, the girl declared her only trouble at home was a quarrel caused by her mother's objection to her renunciation of the Episcopal faith for Catholicism.

"I left my home, my mother, my all, because God directed me to do so. I had no other reason—no sweetheart or anything; I left to follow the dictates of my conscience," said Miss Clark.

"My mother bitterly objected to my Catholic tendencies, and I was firm in my resolve to become a Catholic. I guess I will be thought an unnatural daughter, but I felt impelled to break from my family and follow my soul's desire."

Miss Clark is pretty, demure and intelligent. She left her home October 28, and came directly to Chicago, securing employment in a State-street store.

A telegram from her mother, Mrs. Mary Mack, announced that she would reach Chicago tomorrow.

"No, I shall not return with my mother," said the girl. "Our separation is final. Since I was 14 years old I have felt the spirit of Catholicism in me; its intense spirituality grasped me. I am going to cling to it. My mother will not want me when she knows I am studying to be a Catholic. I have elected my own course, and I expect to follow it.

"I told my story to no one until I made a full confession to Father Hopper. I have acted upon his advice."

on reaching his hotel he discovered that his valise had been tampered with, and a wallet containing his identification papers, warrants and about $175 in currency had been stolen.

From various suspicious incidents during the trip, which are now recalled, Jones is convinced the theft of his papers was the work of members or friends of the gang which he is now running down.

GOVERNOR-ELECT TONES UP.

Future Executive of Washington Arrives in Paso Robles Hot Springs for Treatment.

[ASSOCIATED PRESS NIGHT REPORT.]

PASO ROBLES HOT SPRINGS, Nov. 16.—Worn out with the strain and worries of campaign days, Gov.-elect Cosgrove of Washington State, arrived at the Hot Springs Hotel at 11 o'clock last evening. The Governor was accompanied by Mrs. Cosgrove and by Dr. and Mrs. H. R. Kelfer of Walla Walla. His intention is to spend some weeks here enjoying the baths and the sunshine of California, prior to taking up his official duties. The first treatment was given him at 10:30 this morning consisting of a hot sulphur tonic bath.

GOVERNOR ILL.

Gillett Confined to Bed by Severe Cold Which Threatens to Become Serious.

[ASSOCIATED PRESS NIGHT REPORT.]

SACRAMENTO, Nov. 16.—Gov. Gillett is confined to his home with a very bad cold which threatens pneumonia, and his physicians have warned him to remain in doors until all danger of a more serious illness is passed. The Governor was afflicted with a similar complaint last April and lay in bed at San Francisco for several days in a serious condition.

TIME GRANTED.
BRIBERY CASE GOES ON.

[ASSOCIATED PRESS NIGHT REPORT.]

SAN FRANCISCO, Nov. 16.—Superior Judge Murasky today issued an order at the request of Attorney Schiesinger allowing the defense thirty days in which to prepare a bill of exceptions to the court's denial of the motion to set aside the indictment in the bribery cases of Attorneys Frank J. Murphy and A. S. Newburgh. The order, however, does not act as a stay of proceedings and the trial fo Murphy will begin on Wednesday as set.

WANTS CROOK.
ISSUES REQUISITION.

[ASSOCIATED PRESS NIGHT REPORT.]

SACRAMENTO, Nov. 16.—Gov. Gillett issued a requisition today on the State of Oregon for the return to San Francisco of Frank Hillman alias Jovanovich, charged with embezzlement. The fugitive is under arrest at Portland. The executive also issued paper authorizing the extradition of T. St. George Poynter, wanted in Georgia for alleged crooked dealings in real estate. Poynter is under arrest at San José.

ARIZONA.

TEACHERS ASK MANY CHANGES.

ARIZONA ASSOCIATION ELECTS NEW OFFICERS.

Make Many Recommendations for the Consideration of Legislature, Including a Request That Women Be Given a Voice in the Future Elections of School Superintendents.

[SPECIAL CORRESPONDENCE OF THE TIMES.]

TUCSON, Nov. 15.—The annual meeting of the Arizona Teachers' Association has concluded with the selection of the following-named as officers: President, Dr. R. H. H. Blome of the Normal School of Arizona, Tempe; treasurer, B. H. Scudder, principal of the public schools of Tempe; secretary, Victor Freeman of Solomonville. It was agreed that the next meeting would be at Tempe, with half-day sessions, in order that the teachers might attend the Territorial Fair at Phoenix. Among the recommendations were the following:

To hold elections for county school superintendent separate from general elections; to allow women a voice in the selection of school superintendents; to request the coming Legislature to make special provision guaranteeing teachers attending institutes their traveling expenses; to allow teachers pay for full year, that they may devote time to study during vacation months; to allow superintendents to grant temporary certificates; to set aside a certain percentage of funds for libraries in the country schools.

Dr. David Starr Jordan was the principal speaker, addressing the association on "The Call of the Twentieth Century," and lecturing on the South Sea islands.

The expected fight over the Superintendent of Public Instruction was taken in hand early in the week by the friends of Superintendent R. L. Long, who succeeded in having stricken from the minutes of the last session a resolution which censured the conduct of the superintendent's office. The superintendent was supported by a vote of 105 to 31.

BI-PARTISAN TICKET.

The Democratic and Republican City Conventions have joined in naming a combination anti-partisan ticket. Mr. Heney, the candidate for Mayor, has gone to San Francisco to attend his brother, Francis J. Heney. The Socialists have nominated a full ticket, and it is not improbable that a number of independent candidates will appear.

DISAPPEARED.

There is now no doubt that John A. Black has abandoned his business in Tucson and has departed for parts unknown.

Mr. Black has been a resident of this city for more than twenty years, and has been considered one of its most substantial citizens, conducting the city's largest jewelry establishment. He has been in public office, and was Territorial Commissioner of Immigration under Governor Wolfley.

HASHEESH.

Along the border line grows a plant known to the Mexicans as mariguana, believed to be allied to the hasheesh of India. Its leaves and berries are dried and pulverized and smoked, and the effect is similar to that of opium, though even more injurious, as the victim usually becomes permanently insane through the effect of the narcotic poison contained in the weed. The authorities at the Territorial prison at Yuma have great difficulty in preventing the smuggling of mariguana into the institution. A few days ago, an unknown Mexican, crazed by the drug, tried to capture the international line at Nogales, flourishing a revolver and daring any officer to arrest him. A Mexican officer, Angel Manacara, finally had to shoot the fellow, who died a few hours later, unidentified, at the Mexican police headquarters.

SMELTER THEIR BEACON.

The touring car of Postmaster J. Knox Corbett, which won the Tucson-Phoenix automobile race, was wrecked and lost, yesterday, in the Tortolita mountains, fifty miles from Tucson. The occupants were compelled to walk to Red Rock station, twenty miles distant across the mountains, guided only by the lights of the Sasco smelter in the distance.

SLOPE BRIEFS.

To Extradite Lund.

SALEM (Or.) Nov. 16.—Upon the requisition of the Governor of California, Gov. Chamberlain today issued a warrant for the extradition of Jack Lund, who is under arrest in Portland and is wanted in Oakland for burglary.

Dies in Dentist Chair.

SAN FRANCISCO, Nov. 16.—While submitting to dental treatment, under the influence of chloroform, yesterday, Mrs. J. Lindsey of No. 823 Carolina street, suddenly developed alarming symptoms, and in a few moments was dead. Mrs. Lindsey had asked Dr. Louis Graham, a dentist, to extract an aching tooth and he summoned a physician to administer the anesthetic. In spite of all they could do, the women expired after but a few inhalations of the chloroform.

Ship Wrecked.

SAN FRANCISCO, Nov. 16.—The Merchants' Exchange has received a message from Melbourne stating that the British bark, Falls of Halladale, bound from New York to Australian ports, is ashore on the coast and will be a total loss. All on board were saved and landed at Curdies Inlet.

Transport Home.

SAN FRANCISCO, Nov. 16.—The United States Army transport Bugord arrived today from Manila with a large number of troops whose terms of enlistment have expired. The transport sailed from Manila on October 15, but was detained at Nagasaki by cholera, two cases on board proving fatal at the port.

Back With Prisoner.

SAN JOSE, Nov. 16.—Deputy-Sheriff Mulhall returned to San José this afternoon having in custody Robert Grant, charged with having forged a check for $800 and collecting the money from the Farmers' Association of this city. He is also wanted in San Francisco for similar crimes.

Stop Whaling.

SAN FRANCISCO, Nov. 16.—Representatives of four firms which control the whaling fleet of this port, have decided none of their vessels will set sail for the Arctic next season unless the market price of whalebone is materially advanced, which at present seems unlikely. Of the seven whalers that returned during the past fortnight, only one exceeded a catch of three whales. The exception was the Thrasher, which remained two years in the North.

Auto Victims Recovering.

SAN JOSE, Nov. 16.—Mr. and Mrs. Busey and Mrs. L. E. Horton of Oakland, who were seriously injured in an automobile accident yesterday afternoon, near this city, when Mr. Busey, to avoid colliding with a train at Wayne Station, steered his car into the ditch, will recover. They are resting comfortably in a local sanatorium. Mrs. Busey and Mrs. Horton sustained broken ribs, but no member of the party suffered internal injury.

Toothsome and Tender

Post Toasties

Crisp, delicious golden brown flakes, made from Selected White Corn.

"The Taste Lingers."

Postum Cereal Company, Limited, Battle Creek, Mich.

CELESTIAL GRIEF.

BEWAIL THEIR EMPEROR DEAD.

San Francisco Chinatown Mourns Loudly.

Chinese Officials Worship and Weep.

Will Repeat Service in Tsi An's Memory.

[ASSOCIATED PRESS NIGHT REPORT.]

SAN FRANCISCO, Nov. 16.—Elaborate services were held in the famous Chinese quarter of this city, today, under the direction of Chinese Consul-General Hsu Ling Shi, at which the sorrow of the expatriated Celestials over the death of the Emperor of China was expressed.

The streets in front of the building as well as the room in which the altar was located, and passages leading to it were crowded with Chinese. The Chinese officials donned the costume of their nationality for the service, which lasted but five minutes, but was extremely impressive.

The altar, before which stood gigantic silver candle-sticks with burning tapers, was decorated in blue and white, the mourning colors of the Chinese. Behind it was a sign in Chinese characters composing one word, which announced the death of the Chinese ruler.

When the officials approached the altar they bent to the floor three times, after which, together with many of the Chinese present, they burst into tears.

The service will be repeated tomorrow in memory of the Empress Dowager.

WOMEN WIN AGAIN.

Chicago Charter Committee Gives Them a Right to Vote for Municipal Officers.

[BY DIRECT WIRE TO THE TIMES.]

CHICAGO (Ill.) Nov. 16.—[Exclusive Dispatch.] The greatest victory in the history of the forty years' agitation for equal suffrage in Illinois was won today. The charter committee by a vote of six to four adopted a resolution declaring for a bill giving women the right to vote for all municipal officers and on all questions of policy which have to do with municipality.

The bill will be drafted by the committee, submitted to the charter convention, and if approved, will go to the Legislature.

Like the charter, it will be subject to adoption by popular vote before going into effect.

The suffragist delegation which appeared before the committee, represented 101 women's organizations of Chicago, with a membership of over 100,000. It was headed by Miss Jane Addams of Hull House.

PEACE AFTER STORM.

Little Oklahoma Town Is Quiet After the Furious Race Riots of Sunday.

[ASSOCIATED PRESS NIGHT REPORT.]

OKMUTGEE (Okla.) Nov. 16.—Quiet pervails in Okmutgee today, following yesterday's battle between officers and negroes, in which five persons were shot to death. The county prosecutor today declared there has not at any time been any danger of a race war, and all likelihood of further trouble is over, he says. The State militia, ordered by Gov. Haskell to be in readiness, will not come here, the local officials say, as there is absolutely no need of them.

AT NEW YORK HOTELS.

NEW YORK, Nov. 16.—[Exclusive Dispatch.] At the Empire, H. B. Barking; Imperial, S. E. Barr; St. Regis, C. A. Shell; Marlborough, W. M. Brunswig; Seville, Mrs. E. Knight; Albert, W. Bennett; Belmont, P. N. Russell, F. E. C. Coon; Manhattan, S. Cole; Westminster, J. S. Holtzeman; Collingwood, Miss J. Miller, Santa Barbara; St. Denis, E. M. Howard, Santa Barbara.

IN SAN FRANCISCO.

SAN FRANCISCO, Nov. 16.—[Exclusive Dispatch.] At the Hotel St. Francis, W. G. Emerson, M. J. Monnette, C. M. Carr, J. M. Kennedy and wife, H. J. Carter.

Times' Branch Office
531 S. Spring

DIRECTORY OF OCCUPANTS:

SUNSET TELEPHONE.
Public Pay Station.
MORSE DEVELOPMENT CO.
Tulare and Kings Co. Exhibit.
C. H. LIPPINCOTT & CO.
Hollywood and farm lands exhibit.
MEXICO INTERNATIONAL LAND CO.
Colonization Bureau. Fred L. Foster, Manager.
BUNGALOW FIXTURE COMPANY.
Mfgrs. Hardwood Lighting Fixtures.
TIMES FREE INFORMATION BUREAU.
Hotel, Resort and Railway Information and literature.
THE EUCALYPTUS MANUFACTURING CO. Handles and other hardwood utilities.
BOOKLOVERS & TABARD INN, Libraries. A. O. JOHNSON, Manager.
SOUTHWEST TURQUOISE CO.
Gem Cutters and Jewelers.
THE KING-PELZ PHOTOGRAPHIC CO.
Scenic Photographers.
VICTOR TALKING MACHINES. Mezzanine floor. Pease and Foote.
TIMES-MIRROR CO.
Times "want" ads. and Times subscriptions.
SUNSET MAGAZINE.
Subscription Department.

FREE STOPOVER
privileges allowed on all through railroad tickets at
:-: Hotel :-: Del Monte
near Old Monterey, Cal.
THE PARADISE OF THE PACIFIC
and one of the sights of California.
World-famous 17-Mile Drive, Quaint Old Monterey, Beautiful Del Monte Park. Finest golf course on Coast. For full particulars address
H. R. WARNER, Manager.

SAN JACINTO HOT SPRINGS
(RELIEF HOT SPRINGS)
The curative hot mud baths quickly relieve rheumatism and nervous affections. Modern hotel and sanitary bath houses. For information see George P. Taylor, 525 South Broadway, Los Angeles, or Peck-Judah Co., 533 South Spring St.

San Francisco Hotels

FAIRMONT HOTEL SAN FRANCISCO

Scenic Hotel of the World
Overlooks San Francisco Bay and City
Five Minutes Ride from Ferries
600 rooms. Every room has bath
Rates—single room and bath—$2.50, $3.00, $3.50, $4.00, $4.50, $5.00, $7.00, $10.00.
Suites—$10.00, $12.50, $15.00, $20.00 and up.
Management
Palace Hotel Company

Hotel St. Francis
San Francisco
In the Center of the City's Life and Color
Rates (European plan) from $2.00 upward.
For reservations, etc., communicate with our representative, F. M. Cummings, 553 S. Spring st., Los Angeles. Phone 1884.

Union Square Hotel

Cor. Post and Stockton, Streets.
SAN FRANCISCO.
In the heart of the New City and facing a beautiful park.
European Plan—Rates one to five dollars.
Take Sutter St. cars to Stockton or Third St. cars transferring to Sutter.
J. E. O'BRIEN, Mgr.

HOTEL MANX
Powell Street at O'Farrell
SAN FRANCISCO
The core of the city. Offers accommodations, service and cuisine characteristic of America's best hotels. 300 rooms, each connecting with bath. Rooms $1.50 up.
N. M. KELLAR, Mgr.

Hotel Argonaut.
Society of California Pioneers Building, Fourth Street near Market, San Francisco, Commercial, Family; 400 rooms; rooms with detached bath, $1 per day; rooms with private bath, $1.50 and up per day; breakfast, 50c; luncheon, 50c; dinner, including wine, $1. Seating capacity, 500. The Hotel Argonaut's free bus meets all trains at ferries, steamship landings and all depots. EDWARD ROLKIN, Manager.

PACIFIC GRAND HOTEL
A. H. HORTON, Prop, 127-131 Ellis St.
Phone Kearny 4050.
In the very heart of the downtown business and shopping district; convenient to all car lines; an ideal hotel for permanent guests; a most desirable hotel for traveling men and tourists; a modern hotel at moderate prices. Rates $1.00 per day and up. Reservations made by letter or telegraph.
M. D. NIXON, Manager.
H. H. McCollister, Chief Clerk.

City Restaurants.

Levy's Cafe
Daily in Grill Business Men's Lunch, 40 cents. Including coffee, tea, beer or wine. Quick Service.

Cafe Bristol
We make a specialty of noonday lunches for business men. Quick service and excellent menu. Popular prices. Entire basement H. W. Hellman Bldg., 4th and Spring.

Hayward Cafe
Corner Sixth and Spring.
A La Carte
Serve finest Table d'Hote Lunch, 50c, and dinner $1.00, in the city. Music during dinner.

"So Different"
CAFETERIA
Where Is It?
Watch This Space

Grand Summer Cruise
of 100 Days to The Sounds of New Zealand
Via TAHITI and RAROTONGA. Steamer fare $400. Shore trips extra. S.S. Mariposa sails from San Francisco November 23rd, connecting at Tahiti with Union S. S. Co.'s steamer for Auckland. The season is right and the trip to the Sounds of New Zealand is made by special steamer once each year, in January, the mid-summer in the antipodes. Affording 100 days of ideal traveling during December, January and February, when all conditions are best. Send for itinerary. A. M. Culver, agent Oceanic Line, 334 S. Spring St. Phones: Home 6755, Main 8017.

Resorts.

The Times Branch Office
Open Daily 8:30 A. M. to 6:30 P. M.
and Free Information Bureau
531 South Spring Street
Telephone Sunset: PRESS 1. Home: TIMES
The TIMES FREE INFORMATION AND RESORT BUREAU is for the accommodation of those seeking recreation, rest and recuperation among seashore and mountain resorts. Particulars are furnished regarding Hotels and Private Boarding-houses; their attractions, rates, etc. Photographs, circulars and transportation literature are kept on hand for inspection and distribution. Times readers can obtain here, in a few minutes, information that would take a week and in many instances longer to procure if they were compelled to write for it.

THE MARYLAND
PASADENA
Only 30 Minutes Away
Why stay in town. Moderate Fall Rates. Beautiful Bungalows for families. D. M. LINNARD, Mgr.

HOTEL GREEN, Pasadena
WILL RE-OPEN NOVEMBER 25TH.
California's greatest, best and only fireproof resort hotel conducted on both American and European plans. Dining-rooms and kitchens of each plan entirely separate.
American plan $3.50 per day and up.
European plan $1.50 per day and up.
This beautiful hotel is centrally located and surrounded by parks. Be sure and write us before locating for the winter.
J. H. HOLMES.

Arrowhead Hot Springs
Hottest and most curative springs in the world. 196 deg. temperature. Natural hot water, steam and mud baths given by expert attendants. Table American plan. Trolley cars direct to hotel from San Bernardino. Write for particulars and rates Arrowhead Hot Springs Co. or Peck-Judah Co., 533 S. Spring street, Los Angeles, Cal.

Ye Alpine Tavern
A delightfully situated and admirably conducted hotel with every modern convenience situated on Mount Lowe at an altitude of 5000 feet. Guests have choice of rooms in hotel or tent cottages under the great pines. Spend a day or a month at Alpine. Take phone Passenger Dept., Pacific Electric Railway, for information.

Shortest and Quickest Line To The Ocean
Take a TROLLEY ride to Venice, Ocean Park or Santa Monica, Redondo. Delightful 9-mile ride along the ocean. Fish at Long Wharf, Port Los Angeles or Playa del Rey.
LOS ANGELES-PACIFIC RY., Hill Street Station, between Fourth and Fifth.

Hotel Shirley
Opposite Electric Depot
SIERRA MADRE
Near Foot of Mt. Wilson. Phone Black 38
A select Winter Home in the mountains for Tourists and Families. No fogs, no winds, only 17 miles from Los Angeles. We keep our guests warm and comfortable with coal fires in our elegant Ladies' Parlor. Fine cuisine. Rates less than expense of Housekeeping. Call and be convinced.

THE NEW Hotel Marengo, Pasadena
South Marengo Avenue Boulevard and Arcadia st. Convenient to railway depots, street cars, churches and parks. A select tourist and family hotel. Steam heat, hot and cold running water, electric lights and the famous Ostermoor beds in all rooms. European plan, $1 and up per day, $3.50 and up per week. American plan, $2 and up per day, $10 and up per week, with private bath, $15.00

Bimini Hot Springs
Hotel Los Angeles
The most curative treatment known for rheumatism; delightfully situated; hot mineral water, steam heat, and telephone in every room; no noise, no dust, and no tips. Street car to door, 5c fare. DR. G. W. TAFT, Medical Supt.

New Venice Bath House is open for either health or pleasure. Patrons will find here a combination of the greatest forces of nature concentrated for the benefit of mankind—Electricity, Sea Water, Sun Light, Electric Light Baths and Electric Light Vapor Baths. If you are ailing, no matter from what cause, try our baths and you will know they will help you. Rates for baths, treatments, hotel accommodations, rooms or apartments, address JOHN LEENHOUTS, Venice, Cal.

Riveria Hotel, Long Beach, Cal.
American, $10.00 per week up. European, $2.00 per week up. Sunny rooms. Steam heat. Private baths. Mr. and Mrs. G. T. Butterfield, Props., cor. 2nd and Chestnut sts. Home wi.

ELSINORE Lake View Inn and Hot Springs
M. A. GARDNER, Mgr. C. N. GARDNER, Prop.
Overlooking Lake Elsinore. Swimming pool, mud, sweat, plain and plunge baths. Free consulting physician. Curative properties of our springs the best. Excellent rooms and table. Autoists' half-way house to San Diego. Information Peck-Judah Co., 533 So. Spring St.

Mount Wilson
Above the Clouds.
6000 feet high. Sierra Madre cars to foot of trail. Rates $1.00, American plan $15 a week. For both accommodations and animals address Mt. Wilson, Cal. Telephone Sub. 5—4 bells. Peck-Judah Co., 533 So. Spring or Travel & Hotel Bureau, 531 So. Spring. F. B. ROSS, Manager.

Bundy Hot Springs
Hotel and Cottages
Elsinore, Cal.
Curative hot Sulphur baths under hotel roof. Free consultations of resident physician. The Bundy is the official hotel for the Southern California Auto Club. Excellent table. Address F. A. Amesbury.

Sanatoriums.

Glendale Sanitarium
Glendale, Cal. 25 miles, ride by electric car from LOS ANGELES. Employs the same system of rational treatment and conducted upon the same general health principle as the BATTLE CREEK (Mich.,) SANITARIUM. Buildings modernly equipped. Steam heated, electric lighted, elevator, gymnasium, etc. Baths of every description, electricity in every form. Beautiful grounds. Winter climate unexcelled. No chilly sea breezes. Apply for Catalog A.

Long Beach Sanitarium
Long Beach, Cal. Pressed brick building. New, strictly modern and up-to-date in every appointment. Three stories of solid comfort. Battle Creek Sanitarium methods. Spacious treatment rooms and electrical departments. Graduate nurses only. Winter climate finest in the world. Choicest cuisine, reasonable rates. Booklet free. Visitors welcome. Get off car at 10th street. Phones Home 604; Sunset Main 3491.

City Hotels.

HOTEL WOODWARD
FIRE PROOF
American and European Plan
This hotel has now been running one year and is without doubt one of the most successful in the city. We are continuing our exceptional low rates, and to this, together with our desirable location is due our success. American plan rates, per day, $2.00; per week, $12.00; two in one room, with bath, $25.00 per week. European plan prices accordingly low.
WOODWARD HOTEL CO., 421 W. 8th St.

Hartford Terrace (Apartments)
1425 West Fourth St.
Quiet, ideal home place on crest of hill. Artistically furnished, three rooms and bath; moderate prices; steam heat, phone, all conveniences, in every suite. Wide halls, lounging rooms, roof garden; view unequaled. Phones 52168; Main 3593. Crown Hill car to Lucas avenue.

Cambria-Union Apartments
residence district, corner Union Avenue and Cambria Street. Seventh-street car to Union Avenue.
Strictly first-class. Westlake. Take westbound

The Fulton Apartments
1064 WEST 7TH ST., NEAR BIXEL ST. Newly completed and opened Nov. 1st. Largest and most modern conveniences, unexcelled, and high location—no noise; West Lake District; no dust; furnishings and service equal to best hotels in the city; every apartment has individual telephone; unusually large rooms, all outside; 15 minutes' walk; service best in city. Phone Broadway 5540.

Hotel Orena
Best $1.00 a day house. Corner 7th and Hope Sts. Opposite Postoffice. Beautifully furnished. FREE BUS.

The Louvre Apartments
602 E. Washington. Just completed. Every suite has private bath. Steam heat. Roof garden. Most reasonable rates in city. San Pedro st. car. Phone Home 2742. South 1204.

Pico Heights Hotel
Select family hotel. American and European plan. Special rates to families. Home comforts and home cooking included. Phones—E2967, West 5893. Take Pico Hts. car. 1316 Vermont ave.

Hotel Twain
New—Modern. All outside sunny rooms. $2.50 per week up. 515-519 WEST 7th ST.

Adams Apartments
832 South Grand Ave.
Just opened, elegantly furnished apartments of 2 and 3 rooms; every modern convenience; private baths, steam heat and phone in each suite. Phone Sunset M1782. Home F1283.

Hotel Sequoia
New, modern, central, elevator, good beds, baths free. Direct cars from all depots. $4 week up. 619 S. Olive. Both Phones.

San Francisco Hotels

Hotel Normandie
S.E.Cor. Sutter & Gough, San Francisco
Pre-eminently the best up-town hotel, convenient to theaters and shops; 250 bright, richly furnished rooms from $1.50 up, with bath $2 to $3.50. Suites—parlor, bedroom and bath $4 up. American plan $3.50 up. Commercial sample rooms.

WASHINGTON.

ROOT'S DENIAL ALTERED NOW.

Makes Formal Announcement of Candidacy.

His Dignity Is No Bar to a Senatorial Scrap.

Depew Makes Vain Raid on White House.

[BY DIRECT WIRE TO THE TIMES.]

WASHINGTON, Nov. 16.—[Exclusive Dispatch.] Washington is still the center of the fight over the succession to Senator Platt of New York. Every day or so an angry politician or a bunch of them races in from the Empire State, dashes up to the White House and shouts "hands off" at the President. But so far it has been pretty well in vain.

Senator Depew, the latest of the arrivals, broke into town this morning and fairly tore up the asphalt on Pennsylvania avenue to shoo the President off the Senatorial preserves.

The reports which had come back to New York from the excursions of other political fighters were anything but reassuring and after Sunday's Roosevelt-Taft-Root luncheon, the leaders of the New York machine didn't have to be hit with a pile driver to know that the President meant business when he started the Root boom.

Mr. Root, however, with the gumshoe diplomacy that becomes a habit with a good Secretary of State, had been saying "Oh, no, never" in such a ladylike manner that Mr. Depew figured a swift ride to the White House might yet undo the mischief.

He came, he saw and he thought he had conquered. He came out of the White House with a smile as big as big "Sherman's."

"I am taking Secretary Root at his word, that he don't want the place if he has to fight for it," he told the newspaper men, "and he's got to fight for it and his dignity won't permit that."

Then he took a gentle slam at everybody from the President down, who have been trying to help New York settle the scrap in advance by pushing on the Secretary of State.

But Mr. Depew had come too late. For while he was telling them all about it, Mr. Root had issued a formal announcement of his candidacy at the State Department.

OREGON WINS BOUNDARY SUIT.

SUPREME COURT GIVES DECISION

[ASSOCIATED PRESS NIGHT REPORT.]

WASHINGTON, Nov. 16.—The controversy between the States of Oregon and Washington over the boundary line at a point near the mouth of the Columbia River was settled by the Supreme Court today, in a decision which was announced by Justice Brewer and which recognized the justice of Oregon's contention. The dispute involved control of a number of sand islands and was of importance to the fishermen of the region.

WASHINGTON BRIEFS.

Use Much Lumber.

WASHINGTON, Nov. 16.—Great as the advance in fire-proof construction has been during the last ten years, there has been no decrease in the use of lumber, according to a statement issued by the Bureau of Forestry. Both architects and builders admit, it says, that the forests of the country are likely to be the chief source of building material for many years to come.

Hawaii Wins Suit.

WASHINGTON, Nov. 16.—The case of the Honolulu Rapid Land and Transit Company against James J. Holt, Collector of Taxes of Hawaii, involving the right of the Territory to tax the company's franchise, was decided by the Supreme Court today in favor of the Territory, affirming the decision of the Supreme Court of Hawaii.

COLONEL STUNG.

BRIDE-TO-BE WINS IN SUIT.

MRS. EASTMAN IS IN CONTROL OF BUCK SHOALS.

May Marry Baker Edwards Today, Always Provided That His Former Wife Does Not Succeed in Making Good Her Threat of Preventing the Marriage.

[BY DIRECT WIRE TO THE TIMES.]

ASHEVILLE (N. C.) Nov. 16.—[Exclusive Dispatch.] Mrs. Sophie Harrison-Eastman won today's battle in her legal fight against Col. V. E. McBee to establish her sole ownership to Buck Shoals. The judge continued to the final hearing, the receivership of the estate, after hearing the affidavits filed by each side.

Tomorrow is the day set for the Eastman-Edwards wedding at the Methodist parsonage here, but tonight there is not joy, but apprehension at the Skyland Hotel, where Mrs. Eastman, William Preston Harrison, Mrs. Heaton Owsley and Baker Everett Edwards, the bridegroom-to-be, are staying, because of the report that Edwards's former wife is hastening here with the declared intention of preventing the marriage.

The Eastman attorneys declare the woman can do nothing because the Edwards divorce is perfectly legal. The Methodist minister caused them to investigate this, because he would not marry the couple unless convinced that neither was legally nor morally culpable, because of their divorces.

Some believe Echols McBee caused the woman to come here, because he has all along asserted that no marriage would take place, and intimated he had something up his sleeve. Some people on the Buck Shoal place say Mrs. Eastman does not want to marry Edwards.

FIRE DESTROYS HOME.

An explosion of a kerosene lamp in the residence of George Edeson, No. 422 East Avenue 28, caused a fire which totally destroyed the house. The loss is estimated at $1000. The explosion occurred when Mrs. Edeson went into a closet with a lamp and dropped it. She narrowly escaped being burned and rushed into the street to give an alarm. Neighbors succeeded in saving some of the household goods.

FAIR TRIAL HOPELESS.

(Continued From First Page.)

cution and asked that their names be entered upon the record.

Dozier then arose and announced that the defense had a motion to make based upon some affidavits, the reading of which would consume considerable time. The court admonished the jury and sent the twelve men out.

Stating what the affidavit was, Dozier said:

"Upon this affidavit, sworn to be the defendant, Abraham Ruef, I hereby make application for a change of venue from this court to some other court of coördinate jurisdiction in the State of California, where the conditions existing in this court do not obtain."

PUBLIC MIND EXCITED.

The affidavid consumed about twenty minutes in reading. By far the greater part of the affidavit consisted of a relation of all the circumstances connected with the Ruef trial since its commencement.

The shooting in the courtroom, Friday; the subsequent excitement; the mass meetings and other assemblages held throughout the city and elsewhere since that time are described in full and every allegation set forth as calculated to show on excited state of the public mind, calculated to injure the cause of the defendant.

In part it is said that a conspiracy has been charged involving the defendant in responsibility for the shooting and that the jury not having been informed of all the circumstances, has drawn erroneous inferences as to the actual happenings.

It is said that the jury will or has learned that Ruef is in custody and that he is supposed to have been in some way connected with the shooting; that the appearance of three new attorneys in the case will lead the jury to believe that they have been employed by the people of San Francisco. Another point made is that the defense has not had an opportunity to examine the jurors or any of them as to their acquaintance or relations with any of three attorneys now become of record. In conclusion the principal affidivit affirms:

LIVES IN DANGER.

"Affiant is informed and believes that there exists in the city of San Francisco a fierce and burning bias and prejudice against him and that his life is in constant danger; that there will probably occur during his journeys to and from the courtroom scenes of violence and disturbance calculated to still further prejudice his cause; that the lives of his counsel are in danger and that they are not in a proper frame of mind to give to his case the attention it demands."

Upon the conclusion of Ruef's affidavit, Dozier read affidavits made by himself and Ach in which it was set forth that counsel for the defense were receiving communications by telephone and mail threatening their lives if they continued to defend Ruef; that not only their own lives but those of their wives and families were in danger as a result of public feeling largely the result of attacks made upon them by some of the newspapers because they were engaged in defending Ruef; that at the overflow mass meetings Saturday night there were cries of "Give us Calhoun! Give us Ruef! Give us Ach!" and that as a result of such conditions it was impossible for Ruef to be given a fair and impartial trial in this city.

PROOF IS SUBMITTED.

Affixed to each affidavit were copies of newspapers, giving accounts of the shooting of Heney and the subsequent suicide of Haas, mass meetings, interviews with prominent men bearing upon the case, as an evidenciary showing of the state of public mind in this city.

At the request of Mr. O'Gara, Judge Lawlor granted a continuance until 10 o'clock tomorrow morning to give the prosecution time to make a counter showing.

Court adjourned at 10:52. The courtroom was immediately cleared. The only incident during the morning was the ejection from the courtroom of a man whose name was given by Capt. Gleeson as J. D. Cook, a law clerk connected with a firm of attorneys said to be associated with the defense. Cook succeeded in getting into the courtroom but was afterward regarded with some suspicion and upon being asked to come out into the corridor was ordered out.

He protested strongly to what he declared to be the unwarranted action of the police.

Tonight a conference of the attorneys for the prosecution was held at which the affidavits which will be filed with the court tomorrow, supporting the contention of the State that a fair and impartial trial of the case can be had in this city, were prepared.

No date has yet been set for the inquest over the remains of Morris Haas, nor has any new light been thrown on the mystery surrounding the manner in which he obtained the pistol with which he ended his life. The police continue to assert that it was concealed in his shoe, while Burns and Langdon are equally as positive that it was given to him at the jail.

BULLET IS REMOVED; HENEY WILL RECOVER.

[ASSOCIATED PRESS NIGHT REPORT.]

SAN FRANCISCO, Nov. 16.—After passing through a most successful operation for the removal of the bullet which was fired at him by Morris Haas during the Ruef trial last Friday, the condition of Francis J. Heney is reported by the doctors to be favorable in every way tonight, and prediction of his ultimate recovery are made by his physicians.

The operation followed the taking of X-ray photographs which plainly showed the location of the leaden pellet in the muscles of the left lower maxillary.

Chief Surgeon Terry of the City Hospital service wielded the instruments, while Drs. Sullman, Moffatt and Huntington assisted. It was found that the bullet, which entered the right side of his head just in front of the ear, passed downward, crossing the palate and striking the left lower jawbone, which was slightly splintered, but not broken.

The bullet was deflected backward by striking the bone and lodged in the muscles of the jaw. Its removal necessitated the utmost surgical skill, as it lay close to the big blood vessels of the neck.

Heney rallied rapidly from the effects of the anaesthetic, showing no ill effects from the drug or shock of the operation. He passed a quiet day and slept peacefully tonight. At midnight, it was said by his attendants that his condition was entirely favorable and hopes for his speedy recovery were entertained.

Mrs. Heney, who has not left her husband's side since she received him at the hospital shortly after the shooting, watched in the next room, bearing the strain well. Many friends and relatives were with her until she was permitted to go to her husband's room again.

The hospital was besieged with inquiries as to the attorney's condition, and great public interest was shown in the bulletins posted.

RAILWAY RECORD.

TO GUATEMALA BY TRAIN NOW.

Pan-American Road Finishes Track Laying.

All-Rail Route to Central America a Fact.

Operations Over Whole Line Are Inaugurated.

[BY DIRECT WIRE TO THE TIMES.]

ST. LOUIS (Mo.) Nov. 16.—[Exclusive Dispatch.] The Pan-American Railroad, which is controlled by a St. Louis syndicate, today finished the laying of track to the Guatemalan-Mexican boundary on the Pacific Coast and began operating trains over the whole length of the new road.

The completion of the Pan-American Railroad for a distance of 500 miles, establishes an all-rail route from St. Louis and other centers in the United States through Mexico City to Guatemala, and there is at present a gap of only twenty-five miles in an all-rail route through the United States, the republic of Mexico and Guatemala to Guatemala City.

Officers of the syndicate said today that, despite deluge after deluge, which interfered with construction work and destroyed bridges, the road was finished today from San Geronimo, on the Tehuantepec Railroad, and situated near the Pacific port of Salina Cruz to the Suciate River, which forms the boundary between Mexico and Guatemala. The distance between the two terminals, San Geronimo and Suciate, is 200 miles, and the running of two trains daily, one in each direction, was inaugurated today.

STATE WINS.

ROAD LOSES CASE.

[ASSOCIATED PRESS NIGHT REPORT.]

LOUISVILLE (Ky.) Nov. 16.—County Judge Arthur Peter today handed down an opinion in the long-standing litigation of the commonwealth against the Southern Pacific Company involving taxes on $300,000 worth of property. Judge Peter decides the cases for taxes for 1907 and 1908 that the franchise tax, assessed by the State Board of Valuation and Assessment, covers all the intangible property and the company must pay taxes in Kentucky and that the county board of equalization can not go back of that and assess intangible property. In short the tax paid on the franchise covers all the taxes collectable in this State except as to tangible property.

On the second question, Judge Peter holds that the "steamships" statement of the defendant company which are set out by name in the suit and which aggregated $8,000,000 in value are taxable in Kentucky and must be paid here.

ESPEE SUED.

UNCLE SAM WANTS LAND.

[ASSOCIATED PRESS NIGHT REPORT.]

CARSON (Nev.) Nov. 16.—United States Dist.-Atty. Platt filed another suit against the Southern Pacific railroad today to set aside patents granted the corporation to certain lands in this State.

The complaint sets forth that the lands are mineral lands and that the patents were granted under misrepresentation, thus taking from the government mineral lands under agricultural and timber patents. The government has had a number of mineral experts in this State during the year and they have provided sufficient information to warrant bringing the suits.

Hurts Trade.

VANCOUVER (B. C.) Nov. 16.—That the ruling of the Interstate Commerce Commission is having the effect of giving the Pacific carrying trade to British steamship lines, is evidenced by the cargo on the Canadian Pacific railway liner Empress of Japan, which left Yokohama for Vancouver this afternoon.

The Empress of Japan is bringing 1,500,000 pounds of overland freight, and 250 tons of raw silks. This is the biggest silk consignment brought to Vancouver for a long time.

Anti-Merger Suit Postponed.

NEW YORK, Nov. 16.—The taking of testimony in the government's anti-merger suit, for the purpose of dissolving the Harriman railway system announced to be begun by Special Examiner Sylvester G. Williams of Denver in this city, has been postponed until December 1.

Officers Meet.

DENVER, Nov. 16.—The operating officers of the Union Pacific Railroad assembled here today for their third annual educational meeting. General Superintendent W. L. Parks, who presided, explained that the object of the convention is the exchange of ideas.

WAR STILL THREATENS.

Hostility to Austria Increases in Balkans and Further Serious Outbreaks Are Feared.

[ASSOCIATED PRESS NIGHT REPORT.]

BELGRADE, Nov. 16.—Hostility to Austria-Hungary is spreading among the population of Bosnia and Herzegovina and in several districts an outbreak of guerrilla warfare is threatened. By order of the Austrian authorities a number aof prominent Servians are being confined to their homes. The garrison at Trebinje has been reinforced by 10,000 men and preparations for its defense are being made. Frontier incursions of Montenegrin troops into Bosnia and Herzegovina are expected.

TROOPS GATHERING.

[ASSOCIATED PRESS NIGHT REPORT.]

VIENNA, Nov. 16.—It is semi-officially stated that owing to Servia's continued provocative attitude, the Austrian government is determined to adopt military measures without delay. These measures will be purely of a defensive nature, consisting probably in the concentrating of large bodies of troops at strategic points in Bosnia and Croatia.

It is understood Servia has recalled her minister from Vienna, but this cannot be confirmed.

LODGES PROTEST.

[ASSOCIATED PRESS NIGHT REPORT.]

CETTINJE, Nov. 16.—The Montenegrin government has sent a protest to Austria-Hungary, against the crossing of the frontier by Austrian guards on several instances and their refusal to retire until the Montenegrin frontier guard threatened to fire.

It is asserted that Austria is accumulating huge quantities of war material and greatly strengthening the garrison along the frontier.

LEGATIONS GUARDED.

(Continued From First Page.)

tive banks will be closed tomorrow and it is believed the government will step in and endeavor to stop the financial panic among the poorer classes.

DEATHS WERE NATURAL.

As yet the causes of the death of the Emperor and Dowager Empress have not been made public. There is no reasonable evidence to show that death in either case was the result of anything other than natural causes.

The Emperor had been ailing for a long time, and had been in feeble health during the latter half of his life. The Dowager Empress had carried burdens of state for many years, and in the last few months had shown signs of declining health.

At the celebration of her birthday on November 3, she took a prominent part against the wishes of her advisers, with the result that she was attacked with congestion of the lungs, accompanied by a high fever. Physicians who had previously attended the Emperor and Empress are of the opinion that their physical condition was such that they were certain victims of the first extremes of weather, although in their opinion also, modern medicine and treatment would have been efficacious.

FEAR REFORMERS.

The government entertained fears of the Keh Ning Ting reformers, who are reported to be assembling with the view of taking advantage of the present disturbed condition of the country. While matters have an appearance of tranquillity, there are reports of disaffection among the adherents of half a dozen rival candidates for the throne and to the minds of the foreigners the government itself is disaffected. It is contended by some that the eldest Pu—that is, Pu Lun—is the legitimate Emperor, and that therefore the selection of Pu Yi was another of the dowagel's illegal acts.

An imperial order was issued today in the name of Dowager Empress Ye Hon Ala, expelling all palace visitors, which means the clearing away of the masses who assembled during the period when their majesties were believed to be dying and have remained within and near the precincts ever since.

A conference of the diplomatic representatives was held today and it was decided to ask the regent to name a convenient time for the presentation of condolences of foreign governments. It was stated after the conference that only this matter was discussed, but it was thought the situation in the empire was the chief subject under consideration.

REGENT CONSIDERED WEAK.

The belief is general here that Pu Lun eventually will succeed Prince Ching, president of the Board of Foreign Affairs, and that if his adherents threaten sufficiently he will receive this appointment at an early date.

The regent, although only 26 years old, is open minded and ready for reforms, but is not considered a strong man. Dowager Ye Hon Ala is colorless.

For years China has suffered from a malady for which it has long been believed assassination was the only cure and the death of the Dowager Empress, for this reason, has given rise to various conjectures among the foreigners. In the last ten years both natives and foreigners have offered bribes to those who make murder their business, by fixing a price on the dowager's head. It is no small number, therefore, who speak of her death as a providential riddance.

Few rulers have passed away so generally hated and blasphemed.

There are rumors among the revolutionaries that some of their leaders are about to return to Peking. This is the first boast that the late dowager's enemies have made since her famous coup d'etat.

JAPAN IS NOW WAITING EVENTS.

[ASSOCIATED PRESS NIGHT REPORT.]

TOKIO, Nov. 16.—Announcement made at Peking of the death of both the Emperor and the Dowager Empress caused a heavy fall in the stock market in Tokio, but official views are optimistic. It is generally believed that the Emperor died after the Dowager, and some newspapers express this opinion, while others assign sinister causes for the Emperor's death. The Emperor of Japan, who is attending the naval review at Kobe, sent a message of sympathy to Tokio, as also did the members of the Cabinet. All the flags in Tokio are at half mast.

The newspapers comment voluminously, giving the views of Count Hayashi, Count Okuma and others who are not concerned in the government. Officials declined to be interviewed, though the statement made by the Associated Press on November 14 that it is not Japan's intention in the event of disorder or disorganization in Chinese territory to take any step until after a consultation of all the interested nations and an agreement by the powers, may be regarded as expressing the attitude of the government.

This subject is indorsed by the semi-official Kokumin, which, in an editorial says that Japan's policy must be the maintenance, by every means, of the status quo in China, and adherence to the concert of the powers. It says that China's policy must be to go forward and not backward and that the powers should combine to insure the integrity of China.

Among many well-informed persons it is believed that the Dowager has been dead for many days. The Emperor undoubtedly was sick, but the life of the Dowager Empress was threatened during his lifetime, as the Emperor's well-known liberal views had caused the Dowager to deprive him of power.

The death of the Dowager Empress before that of the Emperor would have left him free to advocate a revival of the reform movement which was drastically vetoed by her, and therefore the Emperor's death is regarded as opportune by the Conservatives.

The leading Japanese officials undoubtedly are closely observing the situation in Peking. There is every indication that Japan is fully prepared for eventualities in China in order to protect her interests should a repetition of history occur, but it is believed she expects the advice and coöperation of America.

FLASHES FROM WIRES.

The Russian Duma, having voted $1,000,000 for a new imperial printing office in St. Petersburg, Capt. Ivan de Nasimoff, Chamberlain to the Emperor, and Vice Director of the printing office, started out from New York yesterday to inspect the large printing, type founding and press building establishments of the United States. He hopes thereby to gain much valuable information.

HARRIMAN MAY LINK OCEANS.

Wizard Believed Buying Baltimore and Ohio to Connect With Espee.

[BY DIRECT WIRE TO THE TIMES.]

CHICAGO, Nov. 16.—[Exclusive Dispatch.] Active buying of Baltimore and Ohio today sent the stock up above 109 and caused it to hug the price 110, at which it was scheduled to sell on this movement. It also caused talk that Harriman is accumulating the shares. Clement Curtis and Company received advices that Illinois Central is the real buyer and that time will show that that road will control the property. Whether this is true or not, only time can tell, but now that Harriman is an active factor in Erie it would not be out of line with his plan to make a Southern Pacific coast-to-coast system through Illinois Central and Baltimore and Ohio, leaving the Union Pacific to form another coast-to-coast line through the Erie and the Omaha line of the Illinois Central. Until Mr. Harriman announces his plan in detail no one will know just what is in store for Baltimore and Ohio.

A SPELLBINDER.

HOME-MADE LURE IS ENCHANTING.

BIG INDUSTRIAL EXHIBIT IS VISITED BY THOUSANDS.

Tips for Those Who Want to Know What Southern California Is Making Are Abundant at the Panorama Rink—Glory of Its Many Details Viewed by Throngs.

Nothing but sights to see, nothing but food to eat, nothing but sounds to hear tells the story of the "Made in California" exhibit now going on at the Panorama rink on Main street. Even the entrance with its crowding humanity is worth the small price of admission, a dime, ten cents, showing on the one side the mighty stretch of country between here and Owens Lake, which will send its waters in Los Angeles homes in years to come, and on the other, the country with all its highways which are to be improved as rapidly as possible.

Once inside the exhibit proper it is scarcely possible to decide upon the path to be chosen first, each of them holding a glimpse of the alluring and all beckoning for first attention. Following the crowd, particularly the crowd of young people, fellows with their best girls and perhaps a number of newly-weds, the arrival at a trim little cottage is almost immediate. The outside with its miniature veranda looks good, the inside looks better. A living room, bedroom, with a disappearing bed, also a bathroom and incidentally a rug made here, placed in the cottage to be looked at, but used chiefly to trip over, then a little kitchen and back porch sufficiently large enough to protect Fido from the evening fog are opened for inspection.

Across the way a grate filled with red coals, slowly flickering their bluish flames, cause thoughts of way back home where the first snows are already flying and where coal is really a necessity. The cheapness of the coal dug at the back door of the city, here advertised, makes it almost a necessity also. A whole electric plant, generating its own "juice" and operating a pile-driver is interesting to a few, but the brilliant electric fountain playing its spray among the gilded flowers catches the eye of every one.

A little farther on a group of sturdy, bearded, heavy-looking chaps is sprinkled with a few more ardent youths pushing to the front, all watching the manipulations of a little pocket smelter, guaranteed to find gold even in a Main-street jewelry shop. The ohs and ahs of a young lady in gray wearing a directoire hat, the feathers of which cross half the pata, call attention to a beautiful bouquet of rarest flowers, beauty roses, chrysanthemums, brown-eyed Susans, "ad infinitum." Close inspection shows the roses to be merely beets, the "mums" large turnips, the Susans a radish centered with a piece of carrot, all so neatly carved that they might deceive a college professor, who had left his glasses at home.

From the heat of a kitchen where even the dish washing is done by girls born in California, it is only a step to the frigidity of the Arctic zone, a plant where ice is made while you wait and where ice cream is so warm it might melt in contrast. To view great sweeps of the country, San Pedro harbor, the entire cities of Los Angeles and San Francisco, is merely a matter of directing steps to the booth of a panoramic picture company where a wonderful display is shown.

Leather trunks holding four of the present-day ladies' hats (almost inconceivable to the ordinary male mortal) to trunks which will hold an entire wardrobe of at least an ordinary bride are shown beside the tiny steamer trunks, which are made more for the convenience of man than of woman. The beds that slide in the wall as well as those that stand against it, giving the appearance of a $40 mantelpiece to the ordinary everyday bed, that the man of wages can scarcely afford, are given an opportunity of proving their individual merits by close contrast. Along about this time mission furniture may attract attention and then comes a little art leather to embellish the walls or perhaps covers for the sofa cushion that Bill will propose to Belle on.

Appetites grown hungry find little trouble in being appeased. A pancake here, a waffle there, then a sack of home-made popcorn crisp, a biscuit and then a drink of steaming coffee or a glass of sparkling water top off almost a meal. Home-brewed beer and wine from the grapes that were planted as far back as the first padres and their missions, exalt their merits in different booths. After the appetite of the body has been appeased the call of the senses can easily be satiated by a stop near the band stand. The eyes become fascinated by the swaying of the leader and his fantastic hair, tossing and waving arms; the ears conduct the sounds of the melodious harmonies, over whose time he rules and the other senses are by that time completely forgotten.

Yesterday evening there were at least 3000 people in attendance at the exhibit. They came in automobiles, carriages, street cars and on foot.

Made in Los Angeles Valu

The growth in values of Los Angeles property during the [illegible] five years is the result of growth in population and [illegible] that Southern California has but started in the development [illegible] and future years will unquestionably show greater population [illegible] industrial growth, resulting in greater fortunes from [illegible] business property.

We quote from editorial in the Los Angeles Sunday Times:

A QUARTER OF A CENTURY HENCE.

We have been speaking about twenty-five years ago, at that time Los Angeles was little better than a [illegible] adobe pueblo. It is today a magnificent city. It is now approaching a population of a third of a million, being above a quarter of a million. If we look ahead twenty-five years, we believe the population at that time will be [illegible] times that of the present. Twenty-five years ago, two [illegible] city lots on the corner of what is now Broadway and [illegible] street were sold for a church, 120x165 feet, for $500. That property today is worth nearly as much per front foot [illegible] not quite that figure. It may not increase in value [illegible] in the next twenty-five years, and yet it is more likely [illegible] so than not. If it is worth today $5000 a front foot, when the city has a million population it is likely to be worth more than $10,000 a front foot. The population of San Francisco is not so very much larger than that of Los Angeles, and property in the business center of less depth than [illegible] here being considered was sold prior to the fire for $2500 a front foot, and could not be bought today for $10,000.

This class of property in Los Angeles is now divided and sold for individual investment through the Unit Ownership method of The Trustee Company. Three Los Angeles properties of an aggregate valuation of $2,000,000.00 have been so divided into investment [illegible] owned by over four hundred individual owners, each having [illegible] from a few hundred dollars up to $15,000.00 or $20,000.00.

This is direct ownership through deed without personal [illegible] taxes or assessments of any kind. Even if you are not able to own a business block entire, you can own one or more Units in such property proportionately in its growth and earning.

Ask for pamphlet on Unit Ownership of Business Property or call for circular.

The Trustee Company of Los Angeles
424 Broadway, Broadway Central Building

Piano Headquarters of the Southwest
THE HOUSE OF The Victor [illegible]

Own a Beautiful Fairbanks Piano

It will cost you but $25 [illegible]

and after that $6, $8 or $10 according to your desire [illegible] was a time when each of the Fairbanks—a piano of quality—could be had [illegible] and on such easy terms [illegible] once about it. A splendid [illegible] instruments in elegant [illegible] mahogany cases [illegible] is no more popular piano [illegible] investigate it personally [illegible] pianos also. The world's [illegible] are carried by us. Any [illegible]

THE HOUSE OF MUSICAL QUALITY

Southern California Music Co.
332-334 S. BROADWAY, LOS ANGELES, CAL.

Class was forgotten in the attempt to look upon the things made here, the fine cut glass, glass of other variety or perhaps the various stones dug from the ground or found on the sands of the beaches of California. The little theater was packed three times before the final good night sign was flashed upon the curtain, and then many people wanted to remain, just for one more peek, one more sample or one more strain of music from the inside.

TAFT IN CINCINNATI.

President-elect Says Sudden Change in Plans Caused Solely by Private Business.

[ASSOCIATED PRESS NIGHT REPORT.]

CINCINNATI, Nov. 16.—"My visit to Cincinnati is a matter of personal and family business. It has no relation to politics."

This statement tonight was the substance of what could be obtained from W. H. Taft, President-elect, who suddenly changed his plans yesterday at the White House and came to Cincinnati, instead of going to Hot Springs, Va.

In denying that his visit had any political significance, which, he said, included the Senatorial aspirations of his brother, Charles P. Taft, the President-elect declared there could be no possible public interest in his personal business affairs.

This positive statement reduces in value the political speculation on his suddenly-planned visit to this city. It was conjectured he had come either to induce his brother, Charles, to withdraw from the Senatorial race by offering him a diplomatic position, or to strengthen his brother's candidacy by offering certain information.

All doubt as to the fate of Deputy State Game Warden Salmonson, his brother Martin, and Deputy Sheriff Haseltine, who went to White Lake siding, near White Hall, Mich., Saturday in search of illegally-set nets, was settled yesterday by the finding of their bodies in the lake near where their overturned boat was found last night. They were evidently drowned by the capsizing of their boat.

HAVE YOU TRIED
Hunyadi János
?
It is well known to be
The Best Natural Laxative Water
FOR
CONSTIPATION
and all disorders of the bowels and stomach.
In full bottles and splits

TEA
Go by the book you [illegible] our package, and [illegible] tea as will make you [illegible] more.
Your grocer returns your money if you [illegible] like Schilling's Best; we say so too.

A *pure* soap at a reasonable price!
There, in several words, is the secret of the success of Ivory Soap.
And because it is a pure soap at a fair price, its increase as the years go by.
For bath, toilet and fine laundry purposes.
Ivory Soap
99 44/100 Per Cent. Pure

They're stylish now for the solid gold and gold-filled combs and [illegible] Grecian are on sale [illegible] Some are set with [illegible] genuine stones. Prices [illegible] $1 and up.
J. Ahrens
Jeweler and Optician
[illegible] Broadway

Pease Bros. Furniture Co.
[illegible]

GODS' MILLS GRIND SLOW.

Oklahoma Man Arrested for Murder Done Twenty Years Ago.

[BY DIRECT WIRE TO THE TIMES.]

VINITA (Okla.) Nov. 16.—[Exclusive Dispatch.] Rider Williams, alias William Stillman has been arrested at Porum, on a warrant charging him with a murder committed in Georgia twenty years ago. After coming to old Indian Territory, more than twelve years ago, Williams married and has a family now of three small children.

DEAL RESULTS IN SHOOTING.

Retired Hotel Man Shot on San Francisco Street by Attorney.

[ASSOCIATED PRESS NIGHT REPORT.]

SAN FRANCISCO, Nov. 16.—Hugh O'Neill, an attorney with offices in the Pacific building, shot and seriously wounded Michael Fachter, a retired hotel man, on Market street today. The two men had quarreled over a business transaction. Fachter was immediately taken to the Central Emergency Hospital. O'Neill is in a cell in the city prison.

Fachter declared that O'Neill had defrauded him in a real estate deal and made a demand upon him for money which he alleged was due him, when he met the attorney in the entrance of a building at No. 650 Market street. A quarrel ensued and Fachter, it is said, made a move as if about to strike O'Neill. The latter drew his revolver and fired two shots. One struck Fachter in the jaw and the other penetrated the right shoulder and came out of the back. Neither wound will prove fatal.

CRIME BRIEFS.

Chooses Death.

SPRINGFIELD (Ill.) Nov. 16.—Rather than suffer the disgrace of arrest on a charge of forgery, Rollo T. Sturgis, one of the State's chief witnesses against Abraham Raymer, alleged leader of the Springfield race riots, shot and killed himself yesterday. At the time of the race riots Sturgis was a waiter in Loper's restaurant, the first place wrecked by the mob, and was injured in an effort to protect his employer's property. He also lost his personal possessions in the destruction of Loper's place and his poverty led to the forgery.

Robber Loots Hotel.

HAZEN (Nev.) Nov. 16.—Entering unobserved, while John Coffin, the proprietor, was poking the fire, a lone, masked highwayman held up twenty men at the Coffin and Grube Hotel here this morning. The robber forced one man to rifle the cash register and took $50, refusing a sack containing $200 in gold and jewels. He escaped in the darkness, catching a train passing at the time.

Miner Shoots Himself.

REDDING (Cal.) Nov. 16.—Al Hammerin, a Swedish miner, aged 36, committed suicide today in a saloon at Kennett. Watching his chance when the barkeeper was not looking, he slipped behind the bar, opened the drawer, pulled out a pistol and fired a bullet into the center of his forehead.

Celestial Kills Himself.

NEW WESTMINSTER (B. C.) Nov. 16.—Remorse following the shame of being arrested for drunkenness drove Jim Ling, a Chinese, to suicide. He was brought up in the police court last week and the case excited unusual interest because he was the first Chinese to be taken before the local magistrate on that charge. He pleaded guilty, and appeared to feel his position keenly. Today he cut his throat with a razor.

AUSPICIOUS.

METROPOLITAN SEASON OPEN.

BRILLIANT AUDIENCE ATTENDS GRAND OPERA PREMIER.

Scenic Splendor Unparalleled in American Operatic Mounting—Toscanini Proves Veritable Napoleon of Orchestra — Destinn Scores Triumph.

[BY DIRECT WIRE TO THE TIMES.]

NEW YORK, Nov. 16.—[Exclusive Dispatch.] The Metropolitan Opera-house opened for the season tonight with a massive production of "Aida," and an immense and brilliant audience filled every corner of the great building. The occasion was made doubly auspicious by the inauguration of the two new managers, Andreas Dippel and Giulio Gatti-Casazza.

It is probable that nowhere in the world has a greater scenic mounting of Verdi's spectacular music-drama been presented. The settings for tonight have been worked upon all summer in European ateliers, and revealed a lavishness of fine detail, unparalleled in American operatic mounting. The Nile scene in particular was a triumph of light effects and general stagecraft that would have done credit to David Belasco. Thousands of dollars were spent in the procurement of correct and historical costumes and properties.

Particular musical honors of the evening should go to Arturo Toscanini of Scala, a little man who is a veritable Napoleon of orchestra. His magnetic mastery of a hundred men beneath his baton was a revelation of directoral genius such as is seldom seen in this country. He conducted the entire work from memory.

Emmy Destinn, the Bohemian soprano of brilliant voice and considerable dramatic talents, made her début in the title part, achieving a fully merited triumph. Caruso as Radames sang with volcanic force, frequently forcing his voice most violently. His personal triumph was great, however.

Two new basses, Didur and Rossi, were also heard.

The demand for seats was enormous, orchestra chairs bringing $50 in some cases.

JULIAN JOHNSON.

INTERMARRIAGE DENOUNCED.

Rabbi and Catholic Father Plead for the Union of Co-religionists Only.

[ASSOCIATED PRESS NIGHT REPORT.]

NEW YORK, Nov. 16.—Israel Zangwill's advocacy of intermarriage of Jews and Christians has been answered in New York by Rabbi Dr. Samuel Schulman, who denounced the custom during his sermon at Temple Bethel yesterday.

Zangwill's plan, he asserted, would, if carried out, efface Judaism and destroy the Jewish minority in the United States in three generations. The result would be the annihilation of the purity and integrity of the Jewish religion and the unity of the home, he added.

Along similar lines Father McCloskey of St. Francis Xavier's Roman Catholic Church, scored mixed marriages for Catholics. He said:

"We are confronted by the danger of perversion on the part of Catholics who give themselves to such a union. And it means spiritual ruin for the children of mixed parents. That fact must be taken into consideration with the figures of the last census, which gave the number as 75,000,000 people in this country. Of this number the statistics show that 50,000,000 when asked by the census takers professed no form of religion. They may be reckoned as infidels.

"Statistics show that 60 per cent. of men who marry non-Catholics give up their religion. The home life of a Catholic who marries a non-Catholic lacks that spiritual strength necessary to faith."

Often The Kidneys Are Weakened by Over-Work.

Unhealthy Kidneys Make Impure Blood.

It used to be considered that only urinary and bladder troubles were to be traced to the kidneys, but now modern science proves that nearly all diseases have their beginning in the disorder of these most important organs.

The kidneys filter and purify the blood—that is their work.

Therefore, when your kidneys are weak or out of order, you can understand how quickly your entire body is affected and how every organ seems to fail to do its duty.

If you are sick or "feel badly," begin taking the great kidney remedy, Dr. Kilmer's Swamp-Root, because as soon as your kidneys are well they will help all the other organs to health. A trial will convince anyone.

If you are sick you can make no mistake by first doctoring your kidneys. The mild and the extraordinary effect of Dr. Kilmer's **Swamp-Root**, the great kidney remedy, is soon realized. It stands the highest for its wonderful cures of the most distressing cases, and is sold on its merits by all druggists in fifty-cent and one-dollar size bottles. You may have a sample bottle by mail free, also a pamphlet telling you how to find out if you have kidney or bladder trouble. Mention this paper when writing to Dr. Kilmer & Co., Binghamton, N. Y. Don't make any mistake, but remember the name, Swamp-Root, Dr. Kilmer's Swamp-Root, and the address, Binghamton, N. Y., on every bottle.

Home of Swamp-Root.

"SUGAR TRUST" DEFENDANT.

Fact of Government Filing Six Suits in October Becomes Public.

[ASSOCIATED PRESS NIGHT REPORT.]

NEW YORK, Nov. 16.—The United States government has brought six suits against the American Sugar Refining Company to recover forfeitures and customs receipts amounting to $3,634,121 on sugar delivered at the Havemeyer and Elder refineries in Brooklyn during the past six years. The government alleges fraud in weighing shipments.

The first of the suits was for $1,500,000, and was filed with the courts October 16, and the others were filed October 23.

The filing of the action was kept from public knowledge until after the election, but was made known here today.

The American Sugar Refining Company has filed a denial of the charges.

OBITUARY.

Edwin W. Peet.

STOCKTON, Nov. 16.—Edwin W. Peet, well-known political newspaper writer, died this morning at the family residence of pneumonia. The deceased was an old resident of this city. He is survived by his wife, Mrs. Sturtevant-Peet, president of the W.C.T.U., and three daughters—Mrs. Louis C. Hunter, Mrs. B. Kimball and Miss Sarah Peet.

R. B. Smith.

KALISPELL (Mont.) Nov. 16.—Former Governor of Montana R. B. Smith died in the hospital here today. He had been ill for some time with uretic poisoning.

Sir H. G. Joly Lothincer.

MONTREAL, Nov. 16.—Sir H. G. Joly Lothincer, former Lieutenant-Governor of British Columbia, and a well-known figure in Canadian public life, died today, at his home in Quebec, aged 78 years.

UPWARD START

After Changing from Coffee to Postum.

Many a talented person is kept back because of the interference of coffee with the nourishment of the body.

This is especially so with those whose nerves are very sensitive, as is often the case with talented persons. There is a simple, easy way to get rid of coffee evils and a Tenn. lady's experience along these lines is worth considering. She says:

"Almost from the beginning of the use of coffee it hurt my stomach. By the time I was fifteen I was almost a nervous wreck, nerves all unstrung, no strength to endure the most trivial thing, either work or fun.

"There was scarcely anything I could eat that would agree with me. This little I did eat seemed to give me more trouble than it was worth. I finally quit coffee and drank hot water, but there was so little food I could digest, I was literally starving; was so weak I could not sit up long at a time.

"It was then a friend brought me a hot cup of Postum. I drank part of it and after an hour I felt as though I had had comething to eat—felt strengthened. That was about five years ago and, after continuing Postum in place of coffee and gradually getting stronger, today I can eat and digest anything I want, walk as much as I want. My nerves are steady.

"I believe the first thing that did me any good and gave me an upward start, was Postum, and I use it altogether now instead of coffee." "There's a Reason."

Name given by Postum Co., Battle Creek, Mich. Read "The Road to Wellville," in pkgs.

Ever read the above letter? A new one appears from time to time. They are genuine, true, and full of human interest

'PHONES EXCHANGE 337

DON'T WORRY — WATCH US GROW

Broadway Department Store

BROADWAY COR. 4TH. LOS ANGELES. ARTHUR LETTS

Notice!

Store Closed Today on Account

Fire

Employees See Evening Papers When to Report

WALK-OVER SHOES

It costs more money to produce a $4 *Walk-Over* Shoe than it does to produce any other $4 shoe made in America.

—costs more for the skilled workmanship—costs more for the high grade leathers. If dollars and cents mean anything to you then *Walk-Over's* are the most economical shoes for you to buy.

They're made on over 150 different lasts so that any man's foot can be perfectly and comfortably fitted.

All the clever, classy creations for the style lover are here now, as well as the more staple styles in the strong, real service shoes for men who work.

$3.50, $4.00, $5.00.

WALK-OVER SHOE STORES

111 So. Spring St. and Cor. 4th & Spring. J. F. Hughes, Prop.

Steamships.

$300 and up

S. S. Moltke Orient Cruise

80 DAYS

Leaves New York, Jan. 28, 1909

23 ports of call, including Madeira, Spain, Italy, Greece, Turkey, Egypt, Nile, Holy Land.

20th Annual Oriental Cruise

Send for illustrated book

HAMBURG-AMERICAN LINE

603 Market St., San Francisco

Hugh B. Rice Co. 609 So. Spring St. and Local Agents, Los Angeles

Buy and Boost Home Products

See Our Window Display of Unique and Uncommon

Jewelry

—Designed by Los Angeles Designers
—Made by Los Angeles Artisans
—In Our Own Los Angeles Shop
—And Sold at the Usual Nordlinger Reasonable Prices

S. Nordlinger & Sons

Jewelers—Established in 1869

323 SOUTH SPRING STREET

OFFICE FURNITURE

Desks, Tables, Chairs, Filing Cabinets, Book Cases, Opera and Church Furniture.

R. D. Bronson Desk Co.

642 So. Spring.

LET US SEND YOU PARTICULARS about the club through which you can get the New Standard Encyclopedia at half price, payable a little at a time. A postal addressed to The Times will bring you full information and a free book.

Shoes at Half and Less

The big bargain tables of the Mammoth Shoe House in many instances contain shoes at half price and less. There are big doings now on. The Mammoth Shoe House, 519 South Broadway.

MULLEN & BLUETT CLOTHING CO.

CORNER SPRING AND FIRST STREETS.

The Quality Store

Established over a quarter of a century.

Rheumatism

Free booklet on treatment and diet. Read it and you will fully understand your case and cure yourself quickly. Call at any of the Sun Drug Co.'s stores or write to

Uricsol Chemical Co.

Los Angeles, Cal.

Insist on Getting Malthoid Roofing

Made in California. Ask your dealer. For new or old roofs.

THE PARAFFINE PAINT CO., Makers.

618-619 Security Bldg. Ware Rooms 513 N. Los Angeles St. Both phones.

CREDIT

CARPETS, DRAPERIES, FURNITURE

LYON, McKINNEY & SMITH CO.

648-52 BROADWAY opposite BULLOCK'S

The Oldest Steamship Office in Los Angeles. Established 1888.

Hugh B. Rice Co.

609 SOUTH SPRING ST.

Low Rates.

Agents for All Lines.

Delightful Winter Voyages From NEW YORK and BOSTON to

ITALY & EGYPT

Via Azores, Madeira, Gibraltar, Algiers by Splendid Twin Screw Steamers of the

WHITE STAR LINE

Including the Mammoth CEDRIC 21,035 Tons (Largest Steamer Employed in the Trade) And the Popular "Republic" "Canopic" "Cretic" "Romanic"

Full particulars promptly furnished by WHITE STAR LINE

Company's Offices and Agencies Everywhere

North-German Lloyd

Fast Express Service

PLYMOUTH—CHERBOURG—BREMEN—10 a.m.
Cecilie .....Nov. 24|K. Wm.d.Gr....Jan. 5
Kaiser W. II..Dec. 8|Kronprinz W....Jan. 19

Twin-Screw Passenger Service

BREMEN DIRECT—10 A. M.
Fr'drich d.Gr.Nov. 26|Main .....Dec. 10
|Gr. Kuerfuerst.Dec. 3|P. Fr'drich W.Dec. 12
|Calls at Plymouth and Cherbourg.

Mediterranean Service

GIBRALTAR—NAPLES—GENOA, AT 11 A.M.
F. Irene .....Dec. 9|K. Luise .....Jan. 16
Barbarossa .....Jan. 4|K. Albert .....Jan. 30

North German Lloyd Travelers' Checks

Oelrich & Co., No. 5 B'dw'y, New York

Robert Capelle, 230 Powell st., San Francisco, Cal., or Hugh B. Rice Co., 609 S. Spring st., Lehman's S.S. Agency, 238 Spring st., Los Angeles, Cal.

Europe, Honolulu, Japan, China Steamship Tickets

issued to and from all parts of the world.

First Class "Around the World" Tours $525. Send for Literature

GERMAN-AMERICAN SAFE DEPOSIT CO.

Basement Union Trust Building. Spring and Fourth Streets.

Hamburg-American

LONDON—PARIS—HAMBURG

Amerika (new) Nov.26|Bringaria .....Dec. 5
Batavia .....Nov. 25|K. Aug. Vic...Dec. 12

GIBRALTAR—NAPLES—GENOA

S.S. Pres. Lincoln (via Azores).....Nov. 24
S.S. Moltke ....Dec. 4, Jan. 30. (special cruise)
S.S. Hamburg .....Jan. 5, Feb. 16
S.S. Deutchland to Italy in 7 days.....Feb. 6

HAMBURG-AMERICAN LINE

603 Market St., San Francisco, or Hugh B. Rice Co., Agents 609 S. Spring St. And local Agents. Los Angeles.

THE LATEST SPORTING NEWS, LOCAL AND TELEGRAPHIC

AUTOS.

GRAND PRIZE RACE ALLURES.

Fast Drivers and Speedy Cars Gather at Savannah.

Great American Classic to Be the Best Ever.

Two Days' Racing Will Attract Motor World.

[BY DIRECT WIRE TO THE TIMES.]

SAVANNAH (Ga.) Nov. 16.—[Exclusive Dispatch.] The race course was open today for fast cars and none others. The general public was excluded for three hours in the early afternoon and this plan will be followed every day until the races are held. Nearly every driver who is to compete in the two events had his car on the course and some fast preliminary work was done.

Hemery sent his Benz car three times around in 69 minutes. The course is 25 miles and 700 feet. De Palma, driving a Fiat, went the course in 23m. and 30s. Sziz sent his Renault around in 24m. and 5s. This was regarded as fair work for the first day's practice.

Robert Burman, driving a Buick light car, had a smash-up. He took one of the turns without making the proper allowances, skidded and struck a tree. The machine was wrecked, and Burman's arm was severely bruised. His mechanician, Grenan, was thrown thirty feet but escaped injury.

GOLD CUP RACE.

MOTOR WORLD INTERESTED.

[ASSOCIATED PRESS NIGHT REPORT.]

SAVANNAH (Ga.) Nov. 16.—The principal sporting event in the automobile world this fall will be the race for the grand prize under the auspices of the Automobile Club of America at Savannah, to be held on Thanksgiving Day, and the small car race to be run the day before Thanksgiving.

Both events will be over the public roads of Chatham county, the short car race being over a course practically ten miles in length, and that for the larger cars being over a specially constructed course. The big race will be 400 miles in length, and that for small cars 200 miles. The prize in the big event will be a gold cup valued at $5000 donated by the Automobile Club of America.

Both events are international in scope, and there are now on the grounds drivers from Italy, France, Germany and America.

The big race is known officially as "The Grand Prize Race" and the smaller one as the "International Light Car Race."

The greatest interest is felt in the grand prize race in which the most famous drivers and cars in the world will compete. There are twenty entries and drivers and machines are already on the ground.

The course is closed to the public for two hours each day, and during that time it is occupied by the drivers, who are learning its curves and getting acquainted with its general conditions. Camps have been located at different points along the course by all of the entrants, and from this date until the day the race is run, there will be busy times in all of these.

The course is perfectly level and was built by convict labor, and surfaced with Augusta gravel, a composition that admits of rapid speed.

It is expected that several new world's records will be hung up in the big event. Those who have witnessed races over the Vanderbilt Cup course, and at Ormond Beach, declare that the best time on these courses will be eclipsed by the drivers on Thanksgiving Day.

The Ormond Beach record is 77 miles an hour. It is believed that almost 85 miles an hour will be made by the winner over the Savannah course.

The course for the long and short races will be carefully guarded by State militia, who have been ordered out by the Governor of Georgia for the two days. That this is the only practical method of guarding an automobile race course has already been demonstrated. Last spring when there was an automobile race in Savannah the course was guarded perfectly.

INTERNATIONAL.

Being international in character the race is attracting attention widely beyond the confines of the United States. Invitations have been extended the President of the United States and the members of his Cabinet to attend, and also to the Emperor of Germany, the King of Italy and the President of France.

There will be visitors from all sections of the United States, New York especially being well represented. Special steamers will run from New York and Philadelphia to bring the large crowds expected, and there will be special trains from New York and other points.

A feature of the occasion will be the entertainment of representatives of automobile clubs from many cities within a radius of 500 miles of Savannah. Atlanta, Augusta, Macon, Charleston and other large cities will send representatives to the races, and the smaller towns of Georgia will also have their delegations present.

The people of Savannah are interested in making the event a success. Many have thrown open their homes to the expected visitors.

A bureau of information has been established at the Union Depot, and all trains will be met by official attendants during the week preceding the races.

LIST OF ENTRIES.

The judges of the two races will be chosen from among the members of the Automobile Club of America and the Savannah Automobile Club. They will be announced in a few days.

The following cars and drivers have been entered for the grand prize race:

Italy—Fiat, driver, Nazzaro; Fiat, driver, Wagner; Fiat, driver, DePalma; Itala, driver, Cagno; Itala, driver Fournier; Itala, driver, Pianenza.

France—Renault, driver, Sziss; Renault, driver, Strang; DeDietrich, driver, Duray; Clement-Bayard, driver, Hautvast; Clement-Bayard, driver, Rigal.

Germany—Benz, driver, Hemery; Benz, driver, Hanriot; Benz, driver, Erle.

America—Lozier, driver, Michenor; Acme, driver, Leonard Zengle; Chadwick, driver, Willie Houpt; Simplex, driver, Seymour; National, driver, Hugh Harding; Buick, driver not chosen.

OTHER RACES.

The international light car race entries include:

America — Four Maxwells, four Buicks, three Chalmers-Detroits, one American Aristocrat.

Italy—One Isotta and one Luncia.

France—One Gregoire, one S.P.O. Robertson, the winner of the Vanderbilt cup race, will drive the Gregoire in the small-car race, and it is expected he will drive the Buick in the big race.

Strang, who is to drive a French Renault in the grand prize, won the Savannah trophy in the chassis race of last March. It is hoped to get these drivers pitted against each other.

Nazzaro, who will drive a Fiat, is credited with having made the fastest time ever made in a road race, when he went 74.3 miles an hour at Bologne, Italy. Wagner, who will also drive a Fiat, won the Vanderbilt cup race a year ago. DePalma, another Fiat driver, holds the world's record for a mile on a circular track.

DOGS OUTRUN HORSE.

Sports of Nome Bet Heavily on Ten-Mile Race Across the Snow for Big Purse.

[ASSOCIATED PRESS DAY REPORT.]

SEATTLE (Wash.) Nov. 16.—A special from Nome says: One of the most interesting races ever witnessed on Seward Peninsula, and perhaps the most unique that has occurred for years, was a race between a race horse and a dog team here Saturday, the dog team winning by fifty seconds, in a ten-mile course.

Ben Freymer, on Jake Berger's mare Dolly celebrated in Alaska, raced with Coke Hill's dog team from this city to the mouth of Dexter Creek and return, a distance of ten miles.

The trail was in good shape and time was made by both horse and dogs. The mare slipped on a hillside and last some ground.

WOMAN FOOTBALL REFEREE.

School Teacher and Former Basketball Star Mixes in With Real Men in Game.

[ASSOCIATED PRESS NIGHT REPORT.]

SEATTLE, Nov. 16.—Lillian Merrill, a school teacher at Kalama, Wash., has had the unique distinction of refereeing a football game played by men.

High school teams representing Kalama and Castle Rock played in the former town last Saturday and Miss Merrill was the referee. Her work was satisfactory to both teams.

More than this, Miss Merrill coaches basketball and football teams in the Kalama schools. She is well versed on the rules of both games and when in college was a star basketball player.

Athletic Club Show.

The members of the Los Angeles Athletic Club are planning to give a minstrel show at the Mason Opera-house early in February in honor of the baseball team and rowing crew More than a hundred members are to participate in the entertainment, and many new stunts will be given.

Queer Football Dope.

SANTA ANA, Nov. 16.—The Santa Ana High School football team figures that the dope sheet gives it a claim to the championship of Southern California, or at least an equal claim with any other team. Occidental College beat Los Angeles High School, which tied St. Vincent's. U.S.C. beat Occidental. U.S.C. and Pomona College tied. Santa Ana High School defeated Pomona College 9 to 0. So far this year the local team has not been defeated. Next Saturday it will play the Harvard Military Academy here, and hopes for a game with Los Angeles High School later in the year.

Philadelphia Fight.

PHILADELPHIA, Nov. 16.—[Exclusive Dispatch.] Frank Klauss of Pittsburgh won a fast bout from Jack Fitzgerald in the wind-up at the West End A. C., tonight before a fair-sized crowd of spectators. It was Klauss's battle from the start. He forced the fighting continually and never let up boring in on Fitzgerald, who at times showed indications of quitting, but succeeded in pulling himself together and weathered the bout through.

Derkum Motorcycle Meet.

Ascot Park is being put into shape for the Derkum benefit motorcycle meet Sunday. An added attraction will be an open event for single cylinder machines which will bring out a fast field. Indications point to a large attendance. The entry list already numbers twenty-seven, among the riders being several well known local men.

A special cablegram from London says: Lady William Beresford, formerly Mrs. Louis Hammersley of New York, and later the wife of the eighth Duke of Marlborough, is ill at her residence—Deepdene, Dorking. No name is given to her illness, but for several days her life has been despaired of. For the last few years she has been living almost all the time in the seclusion of Deepdene, only coming to London for the opera season.

Cagno and His Speed Marvel.

Itala racing car and driver which is expected to make eighty-five miles an hour in Grand Prize classic at Savannah Thanksgiving Day.

TROUT.

STATE FISHERY CAR DISTRIBUTES CARGO.

THE State fish car, which arrived in the city from the State fishery at Sissons Sunday morning, completed the round of distribution of the canned fish yesterday, as scheduled, and the 74,000 trout fry are now feeding in a hundred pools along the mountain creeks and streams of the Southern California ranges.

As the car was unable to reach all the points of destination desired, the consignments for Banning, Oceanside, Orange and Riverside were forwarded by the regular trains, while the State car touched all the scheduled points reached by the Southern Pacific Railroad to San Bernardino.

Deputy Commissioner H. I. Pritchard superintended the local distribution and assisted R. W. Requa, who has charge of the car, to deal out the cans of fry. Assistant Deputy J. C. Wray of San Pedro and Deputy James H. Boyd of San Bernardino also accompanied the party.

The car first touched at Bassett, where 2000 steelhead trout were turned over to E. J. Baldwin, and will be put in the Santa Anita Creek above Monrovia.

George E. Little received 2000 steelhead trout for Mission Creek back of Whittier, and R. J. Dawson was given 4000 rainbow and 2000 steelhead fry to be put in the upper West Fork of the San Gabriel River.

The Main San Gabriel will be well stocked, 10,000 rainbow fry being placed there by H. W. O'Melveny. At Pomona, 4000 rainbow fry were turned over to W. M. Avis for the Wolfskill Creek above Claremont, and W. G. Kerkhoff received 8000 rainbow fry for the San Antonio Creek.

Twenty-five cans of Lock Levon, rainbow and steelhead fry were turned over to Deputy Boyd at San Bernardino, and the fry will be distributed as follows: Mill Creek, 4000 rainbow trout; City Creek, 1000 rainbow trout; Little Bear Valley, 2000 Lock Levon trout; Town Creek, 1000 rainbow trout; Green Valley, 1000 rainbow trout; Plunge Creek, 1000 rainbow trout; Devil's Cañon, 1000 rainbow trout; Lytle Creek, 1000 rainbow trout; Cucamonga Creek, 1000 rainbow trout; Santa Ana River, 4000 rainbow trout.

The Banning consignment of 4000 rainbow fry will be put in the White Water, Cold Water, San Jacinto, Snow and Edgar Creeks. San Diego county will receive a generous consignment of 8000 rainbow fry for the streams of the Smith Mountains. In the vicinity of San Jacinto 4000 steelhead and 4000 rainbow fry will be distributed among the Strawberry, Dark Cañon and White Water Creeks.

Orange county received 4000 rainbow fry for use in the Santiago, Trabuca, Silverado and San Juan Capistrano streams.

The fry were remarkably well preserved considering the long trip from the northern part of the State, and but a very small percentage—less than a half of 1 per cent. succumbed to the slosh of the water as the car rolled along the tracks.

The "death rate," as it might be termed, among the eastern brook trout is practically nil, and superintendent Requa, stated that out of several million fry handled in the last two years he had not lost over fifty in transportation. This variety of trout are wise enough to feed in the bottom of the cans where they escape the constant slosh of the water as the car rocks from side to side, while the other varieties remain near the top of the cans, and consequently more of those fry die in transit.

The modern method of oxygenating the water in the cans automatically by pumping, insures to the fry fresh water constantly, and as long as the cans are kept in motion in transit from the car to the final place of deposit, it has been found that an exceedingly small number of the fry are lost.

The temperature of the local mountain streams is now at a low enough degree to insure vitality to the fry, and by the time the water again becomes warm in the heat of the summer or next year the fry will have attained sufficient size to enable them to withstand the torpid water.

The men to whom the fry has been consigned have gone to great pains to build dams at many points in the upper reaches of the mountain streams thus forming pools in which the minature trout can be sure of feed in comparative quiet water.

DOGS.

DOG SOCIETY TO BE FORMED.

Owners Propose to Secure Proper Protection.

Plan of W.G.L. Tucker Was Successful in East.

Thieves and Poisoners to Be Prosecuted Quickly.

To secure protection to dog owners from theft and poisoning of valuable animals is the purpose of a dog protective association which will be organized this evening by local dog owners at a meeting called by W. G. L. Tucker at the Hollenbeck Hotel.

Temporary officers have been named as follows: J. W. Brooks, president; Billy Hammel, vice-president; W. G. L. Tucker, secretary and treasurer. The interested dog owners hope to secure a permanent organization tonight, either independent or associated with the county official societies.

The recent developments in the long controversy over the control of dog license privilege which resulted in granting that sanction to the Humane Society, has diverted a large proportion of the license revenue into the treasury of the Humane Society, and incidentally reduced the number of "killings" at the city pound to a minimum.

But the point of more vital interest to the dog owners, that of additional protection from detention, theft, and poisoning, has been overlooked, it is claimed, and the dog owner must pay the license in order to retain his animal and in return is not guaranteed the real protection desired.

Many dogs have a value in excess of horses, yet apparently the dog thief is given no attention ordinarily, and in comparison to the penalty inflicted on conviction of stealing a horse, the punishment is light. The man who steals a valuable dog is given a brief sentence on the chain gang, while the horse thief is generally sent to the penitentiary for a long term.

Again it is pointed out by dog owners that in case of dog poisoning though the direct or circumstantial evidence is strong, the court, too often brings in the verdict of "not guilty."

It is argued that every dog owner has a right to demand that his dog be absolutely protected by city and county officials if the owner pays his special dog tax and personal property taxes.

The persons interested in the proposed protective association hope to attain the desired protection so that it will not be necessary for the dog owners to offer a large reward in case of theft, and further that all cases of poisoning will be rigidly prosecuted by the county officials.

It is claimed that such protection is in force in several eastern States, and W. G. L. Tucker, the temporary secretary of the local organization, is confident that similar legislation can be secured in California, and to that end he desires all dog owners to be present at the meeting which will be held at 8 o'clock tonight in order that they may acquaint themselves with the plan of action.

The plan of protection as proposed by Secretary Tucker was originated and operated by him in Minnesota and is briefly stated as follows: The dog owner files a registration blank with the association giving a full description of the animal and a sketch of the dog. In case of theft the secretary of the association sends out duplicate notices of the description of the lost dog, together with an engravure, to all the police officers and mail carriers of the city, and offers a reward of $10 or thereabouts for the apprehension of the offender.

In case of poisoning a special officer is detailed on the case, and every effort is made to catch the perpetrator of the crime. The post carriers work in league with the officers, giving tips to the location of the lost animal which often lead to a speedy apprehension of the criminal and payment of reward. While the plan is simple, the results are claimed to be satisfactory, and every effort will be made to start such a movement in Southern California.

SECESSION.

ATHLETIC UNION BREAKS AWAY.

AMERICANS REFUSE DOMINATION OF BRITISHERS.

Disqualification of J. C. Carpenter in Olympic Games Caused the Trouble With the Parent Association—Meeting of Yankee Officials Upholds Sullivan.

[ASSOCIATED PRESS DAY REPORT.]

NEW YORK, Nov. 16.—The Amateur Athletic Union of the United States, which met here today in annual convention, declined to recognize the disqualification of J. C. Carpenter by the Amateur Athletic Association of Great Britain, which occurred after the Olympic games.

The Union also declared that athletes registered with the Union shall not be allowed to compete in international competitions until the management of the events is approved by the Amateur Athletic Union of America.

The report of James E. Sullivan of the Olympic games was read. The Union then adopted a resolution giving its hearty indorsement and indorsing Mr. Sullivan's actions and those of the American Athletic Committee in the matter of the withdrawal of Carpenter, Taylor and Robbins from the final of the 400-meter race. James E. Sullivan was reelected president.

TIMES COOK BOOK, NO. 3

Spanish and Mexican recipes by old settlers and famous pioneer chefs of California are printed by the score in the third prize cook book issued by The Times. It also contains hundreds of special toothsome recipes (not experiments) contributed by the best housewives in Southern California, Arizona and Mexico to The Times cooking competition. Cash prizes were awarded to the winners. Ready for delivery. Price 25 cents. By mail, five cents extra.

ALL SETTLED.

PAPKE AND KETCHEL SIGN WITH COFFROTH.

[BY DIRECT WIRE TO THE TIMES.]

SAN FRANCISCO, Nov. 16.—[Exclusive Dispatch.] Billy Papke and Stanley Ketchel tonight signed a new set of articles through their respective managers agreeing to a twenty-round fight before Jim Coffroth's Mision-street club on the afternoon of Thanksgiving Day, the weight to be 158 pounds three hours before the contest.

The financial terms were not announced, but before the conference which resulted in making the match, Tom Jones, manager of Papke, announced that Jack Gleason had offered him $12,000, win, lose or draw, and that if Coffroth would do as well he would sign. The presumption is that Coffroth gave in to Jones.

Jack Welsh was selected as the referee, his name being proposed to Jones and agreed to by O'Connor.

Gleason was in conference with Jones earlier in the evening, but, although he stated he had an engagement with O'Connor, the latter denied this, and did not meet the San Francisco promoter. Just what steps Gleason will take remains to be seen. He will certainly take steps to secure the $1000 forfeit that was posted by O'Connor.

BOXING.

HITTING ROADS IN DAILY WORK.

BIG FIGHTERS PLUGGING ALONG FOR TUESDAY'S BATTLE.

Flynn and Johnson to Have Third Argument Over Short Distance Route at McCarey's Pavilion—Webster-Fisher Bout Looks to Be Best of the Big Show.

Jim Flynn and Battling Johnson put in a busy period yesterday training for their ten-round boxing contest at McCarey's pavilion next Tuesday evening.

Johnson did ten miles on the road near San Pedro in the early morning, and later in the day he appeared at the San Pedro Athletic Club gymnasium and took a turn at all the apparatus provided for the fighters' use. He boxed three rounds with Eddie Miller and two with Soldier Sullivan. Bat weighed 192 after his rub-down, and declared that he was feeling better than at any time since he entered the fight game.

Flynn also went on the road and reeled off nine miles before he returned to Eastside. In the afternoon he took up his work at the athletic club gym and put in an hour's toil punching the bag, skipping the rope, shadow work, and ending up with three rounds with the mits, using Danny Webster and Johnny O'Keefe for sparring partners.

Manager McCarey completed the card for the Flynn-Johnson event. The contests as arranged are as follows:

Jim Flynn and Battling Johnson, ten rounds.

Danny Webster and Walter Fisher, ten rounds.

Frank Mantell and Roy Page, six rounds.

Arthur Collins and Jim Cameron, six rounds.

Cameron has been anxious to show the fight fans that his victories over Frank Holbrook do not constitute the full value of his boxing, and he readily consented to meet the clever Collins over the short route. Collins is admittedly a fast fighter, and Cameron will find out just how good he is in the encounter between the two on the 24th of the month.

The bout between Danny Webster and Walter Fisher is exciting all sorts of comment. There are many who believe Fisher has run against a snag in tackling a classy fighter like Webster, but the San Bernardino lad is full of confidence, and as he is yet unbeaten he is perfectly willing to take a chance with Webster, especially as the two are to meet at catch-weights.

Fenner Returns.

F. C. Fenner returned from Phoenix yesterday. He is proud of the victory of the White steamer and says he is more than ever in love with Black Bess.

A special cablegram from Rome says it is learned from a trustworthy source that President Roosevelt is planning to take his family to Rome in 1910. Inquiries, it adds, are now being made for a suitable villa and this, it is thought, indicates a long stay in Italy.

The International Institute of Agriculture, the movement for which was initiated by David Lubin of Sacramento, Cal., inaugurated its labors in Rome yesterday, with a meeting attended by delegates from forty-six countries. The United States is represented by Ambassador Griscom, David Lubin, Dr. C. C. Clark, W. E. Hill, G. J. Holmes and William Stuart.

PILES Quickly Cured

Instant Relief, Permanent Cure—Trial Package Mailed Free to All in Plain Wrapper.

We want every man and woman suffering from the excruciating torture of piles to just send their name and address to us and get by return mail a free trial package of the most effective and positive cure ever known for this disease. Pyramid Pile Cure.

The way to prove what this great remedy will do in your own case is to just fill out free coupon and send to us and you will get by return mail a free trial treatment of Pyramid Pile Cure.

Then after you have proven to yourself what it can do, you will go to the druggist and get a 50-cent box.

Don't undergo an operation. Operations are rarely a success and often lead to terrible consequences. Pyramid Pile Cure reduces all inflammation, makes congestion, irritation, itching, sores and ulcers disappear—and the piles simply quit.

For sale at all drug stores at 50 cents a box.

FREE PACKAGE COUPON.

Fill out the blank lines below with your name and address, cut out coupon and mail to the PYRAMID DRUG COMPANY, 154 Pyramid Bldg., Marshall, Mich. A trial package of the great Pyramid Pile Cure will then be sent you at once by mail, FREE, in plain wrapper.

Name.....

Street.....

City and State.....

BIG PRICE TO SUPPRESS NEWS.

German Government Paid $50,000 to Kill Emperor's Interview, It Is Reported.

[BY DIRECT WIRE TO THE TIMES.]

BERLIN, Nov. 16.—[Exclusive Dispatch.] A leading Berlin paper, Die Welt Am Montag, publishes what it claims is an authoritative statement that the imperial government paid $50,000 to suppress the interview with the Kaiser which William Hayard Hale secured, and which was to have been published in an American magazine.

The paper says the German Ministry of Foreign Affairs and Hale were parties in the negotiations for suppression.

The Emperor's critic demands to know whether any of this money came from taxpayers.

Emperor William is due to arrive at Pottsdam tomorrow at 8 o'clock in the morning. He will have an audience with Chancellor Von Buelow in the morning.

It is pointed out today in well-informed quarters that some of the newspapers of Germany have adopted a prematurely optimistic tone regarding the outcome of this meeting.

Much depends on the personal mood of His Majesty, and in this connection the apt remark has been made:

"We know how such an audience will begin, but we cannot foresee its conclusion."

Officials are hopeful that the situation will be cleared up.

Fat Women Look Sloppy.

Beauty and Grace Disappear With Fat.

A woman's form is essentially one of grace; the lines of beauty vanish as fat accumulates and instead of beauty we see bulk, and what was once fair becomes a fright.

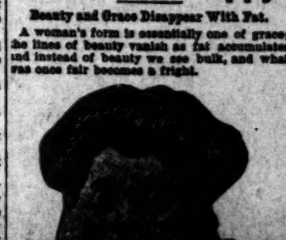

Fat People Like This Have Been Quickly Reduced to Normal By Rengo.

Rengo will reduce you. It is perfectly safe. You eat it like fruit or candy and easily and safely reduce your fat a pound a day.

For sale by all druggists at $1.00 per full sized box, or by mail prepaid, by The Rengo Co., 3257 Rengo Bldg., Detroit, Mich. The Company will gladly send you a trial package free by mail, if you will write them direct to Detroit; no free packages at drug stores.

Rengo is for sale and recommended in Los Angeles by Owl Drug Co., 320 So. Spring and Fifth and Broadway; also Hamburger's and The Broadway Department Store.

WESTERN WHOLESALE DRUG CO., Wholesale Distributors.

Cures Constipation

A free trial will convince you that Multo-Fruto is the most natural constipation cure known, because it contains tropical fruit-juices, and everybody knows that there is nothing so quick and thorough in curing chronic constipation and weak, fagged nerves as a fruit treatment. You can eat and enjoy it like fruit or candy.

Full sized packages, 25c and 50c, at drug stores. If your druggist has not got it, send your remittance to the Rengo Co., Rengo Bldg., Detroit, Mich., and they will send it prepaid. You can get a trial package of Multo-Fruto free only by writing to the above address. No free packages at druggists.

Our Initial Bow

was made long ago to the discriminating dresser, and we are known by him as experts in the art of Tailoring. Here you get a distinctive style that is not apparent in any other tailoring establishment in town. You get the choicest fabrics, the most perfect cut and fit, and the most careful workmanship throughout. If you will let us make you one Suit, you will be pleased enough to let us make more.

SUITS TO ORDER, $20.00 UP.

Morris Goldsten

Two Stores.

324 So. Spring. 248 So. Broadway, near Third.

WISE TALKS BY THE "OFFICE BOY"

Andrew Carnegie, in addressing the graduating class of Stephens Institute, said: "Young man, make your mark in something. If you are to write an article for one dollar, and sell one for two dollars, stamp it with your name, make the public feel that your name stands for quality, you are a manufacturer. If you make an article that you are ashamed to put your name to, your trade-mark or, what is better, that name as carefully and as credibly as you would make the selling price, and if you make it consistent with good business, then create a reputation, and your fortune is made. Thousands of men have failed, not because they were not making money enough, so they thought, but because their product just a little not quite right, but they were in a hurry to get rich. The difference between success and failure is often no greater than the turn of a hand. Well-known men who were compelled to adopt some plan to increase their sales—perhaps to double their goods up and put on a big discount—with fatal results to the public are quick to condemn dishonest methods. I myself disliked many of the methods of exposing the methods, when I was told that they were generally used (commercially speaking). After all, there is only one way to make a permanent success, and that is to be honest. That's the old, old story. Silverwood says it this way.

F. B. Silver...

Four Stores

221 South Spring
Broadway & 6th
Bakersfield

FIRST ANNUAL Something Doing Sale

THE 5th STREET STORE

THE 5th STREET STORE

Greater Bargains for a Bigger Day Today

Buy For Thanksgiving Now

Yesterday was one of the biggest days in the history of the house. Our "Something Doing" Sale proved an attraction of great magnitude. Customers crowded every aisle on every floor, eagerly buying. No sale ever featured created more interest or offered greater values. Monday was just the beginning. Today will be a greater triumph. Bargains positively unsurpassed await your selection. Don't miss reaping the rich harvest this event holds out to you.

$200.00 Worth of Toys Given Away During This Sale

Something Doing

Don't Forget the Wash Goods

35c Silk Zephyr Ginghams 15c

These are a splendid quality of beautiful silk ginghams; in plaids, stripes and checks. Buy them today at less than half price; 35c values, 15c.

15c Outings 10c

Soft, fancy quality, in checks, stripes and plaids; 15c outing flannel today, 10c a yard.

15c Madras 10c

Fast wide, fancy corded madras; daintily figured, striped and floral effects. Sale 10c.

25c Batts 19c

Pure white cotton batts; full pound; fine quality. Regular 25c value. Sale price, 19c.

12½c Cheviot 7½c

Blue mixed cheviot for shirtwaists and dresses; exceptional 12½c quality, today 7½c.

Art Sale---$3 to $5 Values $1.49

A great collection, which includes finished pillow tops, made in hand embroidery with ruffle of cord; hand-made center pieces and scarfs in colored and white embroidery; sizes 12 to 72 inches; $3.00 to $5.00 values today $1.49 each.

Something Doing

Sale Silks and Dress Goods

$1.50 Taffeta 98c

Handsome autumn shades in great profusion, including lavender, light and navy blue, brown, gray, pink, tan, reseda, white, cream and black; yard wide; heavy dress taffeta; worth $1.50. Today, 98c a yard.

85c and $1 Silks 59c

Beautiful soft, clinging messaline and Louisine silks; also heavy dress taffetas; a wonderful assortment of the approved fall shades and tints; 75c to $1.00 qualities. "Something Doing" Sale, 59c.

$1.25 Broadcloth 89c

The greatest bargain today in the most favored of all autumn suitings; elegant all-wool broadcloth, 52 inches wide; shades of navy, brown, taupe, stone, blue, tan and black.

$1.50 Dress Goods 69c

Medium weight suitings; an extensive line of fancy designs; some decidedly smart effects in the lot; splendid quality for waists, skirts or children's wear; all-wool fabrics at 69c.

500 Tailored Waists at 55c

$1 Quality—Special Today

At no time this season has such a magnificent saving been offered in stylish waists. Materials are madras, gingham and fleeced materials; dainty new tailored styles, nicely plaited front and back; pretty striped and figured effects in a variety of colors. All sizes. A great "Something Doing" bargain today; $1.00 and $1.25 waists at 55c.

$1.50 Cheviot Waists 75c

Half price for the daintiest tailored waists; neatly made; perfect fitting. Fashioned from heavy cotton cheviot, trimmed with novelty buttons. Pretty plaid effects. Today 75c.

Something Doing

5,000 Yards 15c to 25c Embroidery, to Six in. Wide 5c

Come down early today to get the full benefit of this great embroidery sale. Rich, beautiful designs on fine nainsook and cambric; skillfully worked; open and blind effects; bands and edges, 2 to 6 inches wide; 15c to 25c qualities, 5c.

25c and 35c Ribbon, All Silk at... 19c

Warp print ribbon in a variety of handsome color combinations; graceful floral effects; all silk; 4 to 5 inches wide.

10c Val. Lace; Dainty Designs 2½c

Val. and torchon lace edges and insertion, ¼ to 2 inches wide; dainty new designs; splendid wash lace, 8 1-3c to 10c values at 2½c yard.

Handsome $25 Suits $15.00

The Cream of the Season's Style

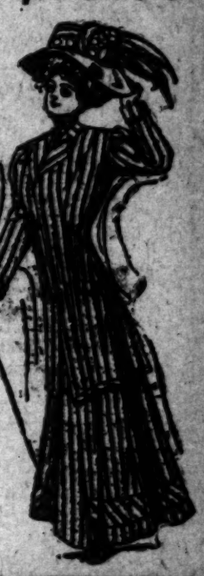

Suits of beautiful broadcloth and fine worsteds. A display of the season's most delightful styles. Cut, tailored and trimmed to please the most exacting taste. Stunning long coat models, with slashed sides; trimmed with satin, braid and buttons; also strictly tailored suits; skirts in the new flared, gored and plaited styles; handsomely trimmed to match jackets. Suits that retail regularly to $25.00. In the "Something Doing" Sale at $15.00.

$10 50-Inch Long Coats $5

Stylish semi-fitted models, finished with fancy cuffs and collar; patch pockets, trimmed with large fancy buttons; favored dark colors and mixtures. Values to $10.00 at $5.00.

$4 Fine Flannelette Gowns $1.75

Sample Garments—Half Price

Unmistakably the greatest values ever offered in high grade flannelette garments. These are samples from a manufacturer of wide renown. Each gown perfectly made and finished with fancy tucks and embroidery. Some in kimono styles. Regular $4.00 values, today $1.75.

75c Wool Shawls Fancy Designs..... 39c

Quite the handy thing to throw over your shoulders when you're going out; pretty wool shawls; square or circular; dainty designs. Regular values to 75c at 39c.

$1.50 Flannelette Skirts With Full Flounces 69c

Plain colors and stripes; amply cut; fine flannelette petticoats, finished with full flounces, trimmed with fancy braid, torchon lace and scalloped edges.

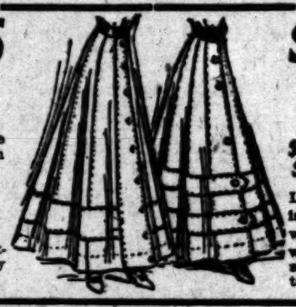

Skirt Values Rarely Equaled

Prices Almost Half Regular

$7.50 Walking Skirts..... $4.75

Long after our "Something Doing" Sale is over, customers will remember these wonderful bargains. Skirts of fine, wiry voile and panama; new flared styles; trimmed with silk covered buttons and folds; habit back. Only $4.75.

$5.00 Walking Skirts..... $2.98

Every one in this great assortment is an exceptional $5 value. Shapely models in panama and fine worsteds; handsome flared styles; gored and plaited, trimmed with buttons, folds and strappings; stripes, mixtures and plain colors.

STEVENS-[illegible] WESTERN [illegible]
727-731 S[illegible]

FRAN[illegible]
MOTOR [illegible]
4-Cylinder, [illegible]
R. C. Hamlin, agent for [illegible] California. Home B1462, [illegible]
1806 South Main St.

[illegible]
W. E. BUSH, [illegible]
Garage and [illegible]
1227-29 SOUTH [illegible]
Home F7901
Members A. [illegible]

"LOCOMOBILE"
FOR SALE—One Locomobile [illegible] type H seven-passenger touring car, 1907; one type S 1908 [illegible] all in first-class condition and [illegible] months of reasonable [illegible] CAR COMPANY. Fine [illegible]

Mitch[illegible]
Broadway [illegible]
Home [illegible]
Greer-Robbins Co[illegible]

REO AND KISSE[illegible]
AUTOMOB[illegible]
LEON T. SHETTLER[illegible]

F N 4-cylinder Mot[illegible]
Second-hand, fully [illegible] $300, $350, $500. [illegible]
New 1908½ model, [illegible]
NATIONAL AUTO[illegible]
927 S. Main St.

Tourist [illegible]
AUTO VEHICLE CO[illegible]

ELMO[illegible]
"The Car That Has Be[illegible]
ELMORE MOTOR C[illegible]
742-44-46 South Gr[illegible]

De Autos
HOLST BROS., Agents Southern [illegible]
H. E. GILLET, Sales Mgr.
19 East Ninth St. Home Exchange Building
RAMBLERS are in Stock where they can give Rambler runs. [illegible]
W. K. COWA[illegible]
1140-42 South Hope

OUT OF SIGHT.

MOON LOST IN DARKNESS.

Gasoline Big Gas Bag Passed Barstow.

Thousands Must Greet Him This Morning.

Bridges His Air Steed With Great Skill.

[illegible] report gleaned [illegible] Western Union, railroad, and [illegible] Press wires, last night, as [illegible] of Dick Perrine's balloon [illegible] which started yesterday [illegible] for the Mississippi Valley, [illegible] had passed Barstow in [illegible] and was traveling eastward. [illegible] reports came from along [illegible] they were cast aside as [illegible] partly the result of [illegible] The report farthearest [illegible] Gap, near the Nevada [illegible] Needles, but the telegraph [illegible] telegraphed that [illegible] balloons, which immediately [illegible] on the report.

[illegible] line from Barstow to [illegible] aided in of sighting the [illegible] seemed authentic. [illegible] stated that red and [illegible] seen, but it is not [illegible] reports carried colored [illegible]

[illegible] OF BARSTOW.

[illegible] EASTWARD.

[illegible] DISPATCH REPORT.]

SAN BERNARDINO, Nov. 16.—A [illegible] came from Seeley's Flats, [illegible] west of the mountains, de[illegible] position of the balloon [illegible] as on the desert above [illegible] Barstow, and still [illegible]

[illegible] at 8:15 had safely crossed [illegible] range at altitude of [illegible] was bearing east, being [illegible] west from Barstow. At [illegible] between Barstow and Vic[illegible]

[illegible] States" was sighted [illegible] at the top of the [illegible] range at 7:45, and [illegible] at a point 8000 feet [illegible] making good time in [illegible] direction.

[illegible] FROM POMONA.

[illegible] WIRE TO THE TIMES.]

POMONA, Nov. 16.—[Exclusive Dispatch.] Half of the city ap[illegible] sight to see the [illegible] sailed west of here [illegible] and traveling rap[illegible] toward here and the [illegible] it passed out of sight. [illegible] Clark of this [illegible] Arthur Clark of Los An[illegible] arriving to Pomona [illegible] Claremont, were [illegible] Gates by the man [illegible] that they passed the time [illegible] their whereabouts [illegible] shouted San [illegible] Mr. Clark [illegible] rope of the ba[illegible] daily feet from [illegible] and the balloon was sail[illegible]

[illegible] CLAREMONT.

[illegible] WIRE TO THE TIMES.]

CLAREMONT, Nov. 16.—[Exclusive Dispatch.] The balloon "United States" passed over here at 5:15. It approached from due west, about 300 feet in the air and going at a slow rate. At about the center of town it rose a little higher and caught a current that took it to the east, one point south of east, at a rate of about twenty miles an hour.

GOOD CURRENT.

[BY DIRECT WIRE TO THE TIMES.]

SAN DIMAS, Nov. 16.—[Exclusive Dispatch.] The balloon passed here at 4:50. It was 400 feet high and was traveling east in a good current.

HITS ORANGE TREE.

[ASSOCIATED PRESS NIGHT REPORT.]

COVINA, Nov. 16.—The giant bag passed directly over the town, about two hundred feet above the buildings. Wild, the aëronaut, pointed his megaphone at the crowd, and shouted: "The balloon United States on its way to New York. We are going all right." The men were kept busy shoveling out sand all during the time the balloon was in sight as the great bag persisted in dragging its pendant anchor just above the housetops and orange groves. Just beyond the town the drag-rope entangled in an orange tree, and the bag swayed for a moment, but proceeded on its way. Just as the balloon floated over the business part of the town a message came down like a plummet and was picked up by Earl Marshall, a small urchin who was nearly struck on the head by the missile. The message read: "We tried 10,000 altitude-wind took us back to the ocean." This was signed by Wild and Leroyxes. The aëronauts proceeded in the direction of San Dimas, making straight for the San Bernardino gap, but flying low.

NEAR THE GROUND.

[BY DIRECT WIRE TO THE TIMES.]

EL MONTE, Nov. 16.—[Exclusive Dispatch.] The United States passed here at 4:15. They seemed to have some trouble and came to within fifty feet of the ground twice. When last seen it was traveling in a northeasterly direction at about twenty-five or thirty miles per hour.

GOOD GET-AWAY.

STARTS FIRST FOR OCEAN.

The United States got away very gracefully at 12:30 o'clock yesterday, but for a time it looked as though Capt. Wild, and his assistant, Frank Leroyzex, would have the same trouble as Capt. Mueller and Hutchinson yesterday. After rising upward for a thousand feet and drifting west, the balloon started directly south and went to the outskirts of the city. Soon it veered about under good management and started northeast, passing a trifle south of Pasadena and then turning eastward.

After getting up in the air the balloon was becalmed, and then started to drop rapidly. Wild threw out almost two bags of sand, and then the balloon went several hundred feet higher before starting on its southerly course. An ocean current was struck and the big gas bag began its eastward journey, but not before it started to drop again and caused more loss of sand.

Wild kept to his prearranged plan of hugging the ground as closely as possible, and in many cases his drag rope trailed the tree tops. He got away with thirty-five bags of sand, and it is believed that it did not take more than ten of this to get him out of the valley and over the mountains. If he was able to keep up until morning without losing a great amount of sand, he should have a great day of it, as the heat of the desert should expand the gas in the balloon and send it to a great height.

HOPES ARE DASHED.

Capt. Mueller and Hutchinson had a great fight of it, and in order to save themselves from almost certain death in the ocean, came to the ground near Hermosa Beach at 3:15 yesterday morning. Mueller had to pull the rip-cord for a quick descent, and the balloon fell fast. He had but one bag of sand left, and decided not to take greater risk in going out over the water.

The aëronauts started out four times over the water, the greatest distance being about five miles. At one time they came within a twenty feet of the surface of the ocean before they decided to sacrifice sand. At another time they went out two miles; then again they skirted the beach.

After coming to Los Angeles during the night, the balloon made another circle toward the ocean. In all, the balloon covered more than 200 miles and remained in the air twelve hours. Mueller's handling of the balloon is considered by aëronauts here as magnificent.

RACING.

JOCKEYS HURT AT EMERYVILLE.

THREE HORSES FALL AND ROLL ON THEIR RIDERS.

Ross Sustains Concussion of the Brain and Broken Collarbone. Cuts and Lacerations Received by Others—Astronmer Scores Clever Victory in Feature.

[ASSOCIATED PRESS NIGHT REPORT.]

OAKLAND, Nov. 16.—The first accident of the Emeryville season occurred in the second race today when three horses fell, causing injury to their riders.

When about three-eighths of a mile from the finish Capt. Kennedy, the favorite, stumbled and fell, throwing C. Ross with much force. Van Duzen on St. Avon and W. P. Holmes on Fancy were directly behind and they were unable to pull up in time to avoid falling.

Ross sustained a slight concussion of the brain and a fractured collarbone. Van Duzen was severely cut on the leg and Holmes escaped with several lacerations.

Astronomer, well handled by Upton, scored a clever victory over Chadichon and Deutschland in the feature race.

Five and one-half furlongs, selling: Novgorod, 107 (C. Ross,) 7 to 5, won; Aunt Kit, 107 (Walsh,) 9 to 5, second; Miss Highland, 109 (Powers,) 9 to 1, third; time 1:08. Harry Stanhope, Orlin Ormonde, Johnny White, Smiling Jack, Calera, Altamor, Jim Hanna, Alinesa and Larry Mulligan finished as named.

Six furlongs, selling: Billy Myer, 109 (Archibald,) 9 to 1, won; Priceless Jewel, 109 (Walsh,) 7 to 1, second; Uncle Sam, 109 (King,) 300 to 1, third; time 1:15 2-5. Capt. Kennedy, St. Avon and Fancy fell at the three-eighths pole.

Mile and seventy yards, selling: Col. Bronston, 114 (Kirschbaum,) 2 to 2, won; Merrill, 114 (Keogh,) 7 to 5, second; My Pal, 114 (Walsh,) 11 to 2, third; time 1:46 2-5. Midmont, Bellmence, Rotrou, Warden Yell, Elevation and Black Dress finished as named.

One and one-sixteenth miles, purse: Astronomer, 100 (Upton,) 9 to 10, won; Cadichon, 97 (Kirschbaum,) 9 to 2, second; Deutschland, 109 (Powers) 9 to 5, third; time 1:45 4-5.

Five and a half furlongs, selling: Semproni, 110 (Walsh,) 11 to 5, won; Mozart, 110 (Archibald,) 9 to 1, second; Figent, 109 (Powers,) 9 to 5, third; time 1:07 3-5. Prudent, Ornate, Warden, Micaela and Carrie Thatcher finished as named.

Mile and seventy yards, selling: Billy Pullman, 109 (Powers,) 2 to 1, won; Charles Green, 114 (King,) 10 to 1, second; Mike Jordan, 114 (W. Miller) 3 to 1, third; time 1:45 2-5. Sir Briller, Gargantua, Remember and Charley Paine finished as named.

GOLDEN JUBILEE.

HUGE THRONGS PACK VATICAN.

POPE CELEBRATES HIS FIFTIETH ANNIVERSARY.

Seventy Thousand Catholics, Including Royalty and Representatives of Many Nations Fill Holy City to Witness Most Impressive Service Since Coronation of Pontiff.

[ASSOCIATED PRESS DAY REPORT.]

ROME, Nov. 16.—A pontifical mass was celebrated this morning by the Pope on the occasion of the fiftieth anniversary of his joining the priesthood. It was the most impressive ceremony witnessed in Rome since the coronation of the pontiff.

There were present not less than 70,000 of the faithful, who had come to Rome from all parts of the world.

Tribunes had been erected only for the Pope's sisters, the members of royal families, the diplomatic corps and the special missions sent by the heads of States. The rest of the people were admitted by ticket.

Order was maintained outside St. Peters by the municipal police and Italian troops while inside the building the pontifical gendarmes saw to the proper seating of the crowds.

Among the members of the royal families in the tribune set aside for their use were Grand Duke Alexander and Grand Duchess Celia of Russia and Princess Mathilde of Saxony.

The special envoys, clad in brilliant uniforms, included Prince Hohenthoe-Barlstein, representing Bavaria; Prince Schwartzberg, representing Austro-Hungary; Baron Schoriemer, representing Germany, and Duke Bella Conquista, the Spanish emissary.

The basilica was radiant inside the building with thousands of electric lights and candles. The papal procession was most magnificent and brought together a large variety of handsome and rich court costumes. The bishops were clad in purple and the cardinals in red.

High above the heads of the high church dignitaries rose the papal chair, upon which the pontiff, dressed almost entirely in white, was seated. The chair was decorated by the famous feather fans, and as the Pope progressed he imparted his blessing to the kneeling crowds. There were thirty-four cardinals and 300 bishops in the procession.

The United States was represented by Archbishop Glennon of St. Louis, Bishop Allen of Mobile, the Most Rev. Robert Seton, titular archbishop of Heliopolis of Newark; Monseigneur Kennedy, rector of the American College here; Manager John Farrell, spiritual director of the American College; the Rev. George W. Mundelein, chancellor of the diocese of Brooklyn, as well as a number of American students, and a large contingent of American visitors.

Cardinal Rampolla, as the archpriest of St. Peters, received the Pope at the entrance to the basilica.

The choir of the Sistine Chapel under the direction of Abbe Perosi, rendered the music, which was most beautiful. The Pope celebrated mass at the high altar, standing above the shrine of St. Peters. At the conclusion of the mass, he imparted his solemn benediction to the vast congregation. It was an impressive moment, and every one within the portals of St. Peters was deeply touched by the solemnity of the occasion.

New Yacht Clubhouse.

SAN JOSE, Nov. 16.—The South Bay Yacht Club has decided to build a new clubhouse at an expense of $10,000 to be located near the mouth of Steamboat Slough, below Alviso. The club will retain its present house at Alviso for the use of the smaller craft.

8 Per Cent Interest

Bonds for the Improvement of streets issued by the City of Los Angeles at prices to net the investor 8 per cent. in amounts of $100 and up are one of the most attractive investments for income open to the public. Let us show you.

COLUMBIA TRUST COMPANY
311 West Third Street

ELECTROPODES

The Wonderful Electric Cure.

Your Druggist Will Sign the Contract With You

Agreeing to refund your money if Electropodes fail to cure Rheumatism in any form, Nervous Prostration, Nervous Headache and all Nervous ailments.

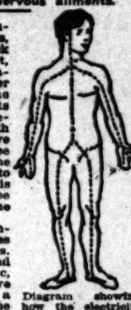

Rheumatism, Neuralgia, Headaches, Kidney trouble, back aches, weak heart, sleeplessness, lumbago, stomach and liver troubles, all drain the human system of its nerve force. To recharge the body with this wasted nerve force, you must use electricity. And the only way known to science by which this electric force can be applied is through the use of Electropodes.

Electropodes are insulated metals insoles worn in the shoes. One is of copper and the other of zinc, making the positive and negative of a galvanic battery. The nerves act as the connecting wires between the two poles. The current flows up through the limb and body and down the other limb to the copper under the other foot, thus giving a mild, soothing current of electricity the entire day.

Diagram showing how the electricity passes through the nerve system.

Electropodes are worn in the shoes. They cure you while you walk. If they do not cure kidney, liver and stomach troubles, make cold feet warm, remove bad odors from the feet and arm pits, return them to the druggist who sold them to you and get your money back.

Go to your druggist today. Pay $1.00 for a pair of Electropodes and he will sign a contract with you, agreeing to refund your money if they fail to cure any of the ailments we mention. If your druggist has not got them, send his name and address to the Western Wholesale Drug Company, Wholesale Distributors, 237-243 South Los Angeles St., Los Angeles, and we will see that you are supplied.

GoatLymph Tablets

Nature's own remedy for the rejuvenation of weak, nervous, wasted, debilitated systems. Permanently restore VITALITY, Cure SENILITY, INSOMNIA, NEURASTHENIA and NERVOUS DEBILITY. $2.00 per box containing month's treatment. Sent postpaid on receipt of price by Aldine Laboratories, 24 Lexington ave., N. Y. Treatise free. Sold in Los Angeles only by the Owl Drug Co.

Lomita Farms

The little farms that will make you money. Finest soil and plenty water along the Shoestring Strip—$350 an acre. 118 WEST SIXTH STREET Ground Floor Grosse Building. Main 1512—F1512

Special Tract Directory.

California City Lands

Right in the heart of the fertile San Joaquin Valley. The greatest land offering in the state today. California City Land Co., 438 S. Spring

$50 PER ACRE AND UP

Colorado River Land
Palo Verde Valley
Blythe Ranch

$25 per acre and up—including water
INTERSTATE LAND CO.
622 South Broadway F1605. Main 9020

BEAUMONT

Homeseekers' free stereopticon lectures on this matchless new city and supreme fruit growing district are given daily, 10:30 a.m. and 2:30 and 8 p.m., in company's own lecture hall, 544 South Broadway. Come and let us explain. "Five Acres and Independence." Free excursions for buyers.

Neff Acres

$300 to $450 an acre. At Neff Station, two miles beyond Inglewood, on Inglewood Electric car.

Vermont Ave. Square

Fronting on Vermont, Vernon and Normandie avenues. Take Grand avenue car on Broadway, marked "West 45th st." Largest and choicest subdivision in the new Southwest. Large lots $650 and up. Agent on tract, cor. Vermont ave. and W. 45th st. Phone South 2577. Owners, SOUTHWEST LAND CO., 413 Pacific Electric Bldg. Main 1340, F1275.

THE CELEBRATED

Woody Ranch

5, 10 or 20-acre tracts. $300 per acre
A0864. Main 3990. 7 cents car fare
MAXON REALTY CO.,
114-115 Stimson Bldg.

Consult our
RENTAL DEP'TMENT
For stores, offices and houses.
ROBT. MARSH & CO.,
Security Bldg., Main Floor.
Telephone Exchange 175. Entrance Fifth Street.

IN WOMAN'S BREAST ANY LUMP IS CANCER

Any tumor, lump or sore on the lip, face or anywhere, six months, is cancer. They never pain until almost past cure.

THREE PHYSICIANS OFFER $1000

If They Fail to Cure Any Cancer

Without KNIFE or PAIN AT HALF PRICE for 30 days. Not a dollar need be paid until cured. Only infallible cure ever discovered. ABSOLUTE GUARANTEE.

Book on cancers ever printed, sent FREE, with testimonials of thousands cured without a failure. A Pacific Island plant makes the cure. Most wonderful discovery on earth. Small cancers cured at your home. No X-Ray or other swindle. Write today for our 230-page book, sent free.

Address, DR. & MRS. DR. CHANLEY & CO.
Most Successful Cancer Specialists Living
747 S. Main St., Los Angeles, Cal.
Kindly Send to Some One with Cancer

CUDAHY RANCH

$400 TO $500 PER ACRE
¼ Cash, Balance Long Time
JAS. R. H. WAGNER, Mgr.
Ground Floor P. E. Bldg., 6th and Main

Weekly Excursions to
Corcoran
SEE NEWPORT & MILNER
Gen. Agents for Security Land and Loan Co., 204-209 Central Bldg., Sixth and Main.

Best and Cheapest Farm Lands With Water in the **San Joaquin Valley**
Homeland Irrigated Farms Co.
F 3530, Main 1736 901-902 Security Building

$10 Secures an Acre

20 minutes from my office on electric line. Rich, sandy soil, free water piped. Pay $10 cash, $10 monthly, and save rent. EMIL FIRTH, 319 W. 4th st., between Broadway and Hill.

Los Angeles Investment Co

A8118. 335-337 S. HILL ST. Main 2240
Home Builders Will Build to Suit
Upon Your Own Lot—or will furnish Lot
RENT-PAYING TERMS.

9,000 Acres With Free Water READY

For Homeseekers
The choicest delta land in the San Joaquin Valley. See us at once.
IOWA LAND AND WATER CO.,
M. J. Nolan, Sales.
229 West Second St. Los Angeles.

LAND $15 TO $40 PER ACRE
WORTH DOUBLE.
Richest soil in San Joaquin Valley.
Percy H. Clark Co.
311 H. W. Hellman Bldg.
Fourth and Spring

NAPLES

A. M. & A. C. PARSONS,
Sole Agents.
Pacific Electric Bldg. Ground Floor.
Main 1853. Home Ex. 202.

Free Excursion

to Hidalgo Ave. Tract, Alhambra, Wednesday, 10 a. m. Great home lots with trees, modern bungalow. T. Wiesendanger, room 311, 207 South Boardway.

Every Woman

Should know the wonderful MARVEL Whirling Spray. The new Vaginal Syringe. A few minutes' use of the MARVEL will convince you of its superiority. Sold by druggists, or sent by us. Ask your druggist for it. If he cannot supply the MARVEL, accept no other, but send stamp for illustrated booklet—sealed. It gives full particulars and directions, invaluable to ladies. MARVEL CO., 44 E. 23d St., NEW YORK. For sale by SUN DRUG CO., 8th & Los Angeles Sts.

Classified Liners.

Times Classified rates: the rate for inserting "Want" ads. in The Daily Times is 1c per word for each insertion; in the Sunday issue 1¼c per word, each insertion; minimum charge 25c; except under following classifications the rate for which is 10c per line, minimum charge 30 cents: "Society Meetings," "Personals," "Special Notices," and "Baths and Massage."

"Liner" (classified) advertisements for Sunday insertion received over the counter or by telephone after 11:30 o'clock Saturday nights will be inserted under heading "Too Late To Classify."

Sunday real estate advertisements, to be classified properly, must be in The Times office before 10:30 o'clock Saturday night. Rate 1¼ cents per word.

The Sunday circulation of The Times exceeds 77,000 copies, and more "liners" are regularly printed in its columns than in the five other Los Angeles newspapers combined.

Telephone your want advertisements. Ring up "The Times" any time of day or night and secure prompt and careful attention.

The Times cannot guarantee accuracy or assume responsibility for errors of any kind occurring in telephoned advertisements.

THE TIMES will not be responsible for more than one incorrect insertion of any advertisement ordered for more than one time.

Advertisers should retain receipts given by The Times in payment for "Liners," as no mistakes can be rectified without them.

SPECIAL NOTICES—

PROPOSALS FOR SUPPLIES FOR THE WHITTIER STATE SCHOOL.
In pursuance of the action of the Board of Trustees of the Whittier State School, sealed proposals will be received by the superintendent of said school at his office in Whittier, Los Angeles county, California, up to 12 m., Tuesday, November 24, 1908, for furnishing the following supplies, to be of California manufacture or production, where price and quality are equal, and to consist of—
1—Coffee, tea, sugar, syrup, rice, etc.
2—Canned goods.
3—Groceries.
4—Soaps, chloride of lime, caustic soda, washing powder.
5—Flour, meal, barley, etc.
6—Beef, mutton, bacon, ham, lard.
7—Coal and crude oil.
8—Dry goods.
9—Drugs.
10—Stationery, etc.
11—Paints, oils and glass.
All parties desiring to bid will address Superintendent of Whittier State School, Whittier, Los Angeles county, Cal., for terms, specifications and blank forms.
In order to preserve uniformity and to facilitate the award, it has been resolved to receive no bids unless made upon blank forms furnished by the superintendent.
The number of class bid for should be plainly marked on outside of envelope containing bid.
Bids will be opened at 2 p.m., November 24, 1908, and awards made as soon thereafter as possible. Price and quality of goods will govern in all cases.
The right is reserved to reject any or all bids or to waive any informalities therein.
JAMES CLARKE, President,
T. E. NEWLIN,
WALTER LINDLEY,
Trustees.

TIMES COOK BOOK NO. 3 READY TODAY, and until the edition is exhausted, is placed on sale the largest, most elaborate and comprehensive cook book of the series issued by The Times.
The 313 recipes for hot Spanish and Mexican dishes and the hygienic department are big features of the publication. The recipes, brought out by The Times Prize Cooking Contest, are generally from Southern California housewives and noted chefs. Price 25c; by mail 5c additional. Address THE TIMES, Los Angeles.

NOTICE OF SALE—
Notice is hereby given that on Wednesday, the 18th day of November, 1908, at 10 o'clock a.m., at 4281 Moneta ave., in the city of Los Angeles, county of Los Angeles, State of California, the following-described property will be sold: One bay horse (gelding,) 6 years old, weight 1150 pounds; 1 bay horse, (gelding,) 8 years old, weight 1250 pounds; 1 Studebaker truck wagon and body, weight 3½ tons; 1 bay buggy, 1 two-seated surrey, 1 runabout, 1 hay baler, 2 platform scales. MAIN STREET BANK, pledgee.

SUNDAY REAL ESTATE LINERS—
Classified real estate advertisements for insertion in THE SUNDAY TIMES must be in the office not later than 10:30 o'clock Saturday nights. Other "want" advertisements for Sunday insertion will be taken over the counter until 11:30 p.m.
The great volume of liners printed in The Sunday Times, numbering regularly over 5000 separate announcements, makes this regulation absolutely necessary in order to get the big Sunday issue out on time.

THE PARTNERSHIP HERETOFORE EXISTING between J. W. Amrath and Edward North, under the firm style and name of Amrath & North, 836 San Fernando Building, is hereby dissolved, Mr. North continuing the business in his own name at the above address, and assuming all liabilities of the firm. All parties indebted to the firm will please pay their accounts to Mr. North. AMRATH & NORTH, November 1, 1908.

PIANOS—
Rebuilt, repaired, refinished, tuned, tone regulated, moved, boxed, shipped; in an up-to-date, thoroughly equipped piano factory in Los Angeles, by experienced piano makers; prices reasonable; workmanship A1.
SALYER-BAUMEISTER CO.,
296 N. Ave. 20. Phones—Sunset East 146; Home 31302. 17

I WILL MOVE ALL YOUR FURNITURE and piano anywhere cheap by contract or furnish you team, large open van and driver for $4 for 9 hours' work; 7 large open vans, piano, trucks, covers, plenty packing and experienced men. Furniture stored, packed, crated and shipped at lowest prices. Satisfaction guaranteed. PICO MOVING CO., 'Phones West 1464, Home 54168. 19

CESSPOOLS—
$5 TO $10
CLEANS THEM OUT.
3½ years' experience in Los Angeles. Ask your neighbor about us; 6 tanks; no waiting. LOS ANGELES SANITARY CO., E3146, Temple 562.

CESSPOOLS—
IF YOU WANT GOOD WORK AND PROMPT ATTENTION, CALL US. OUR FOREMAN IS A PLUMBER AND KNOWS HOW; 1 TO 2 LOADS CLEANS A CESSPOOL.
RED CROSS SANITARY CO.,
MAIN 8695. 59004.

CIRCULAR LETTERS MULTIGRAPHED.
Each letter
ACTUALLY TYPEWRITTEN.
Excellent advertising medium. Address MOORE STENOGRAPHIC AND MULTIGRAPH CO., 326-328 Los Angeles Trust Bldg. Home A4315, Main 4372. 23

TIMES BRANCH OFFICE, 531-533 S. SPRING st. Advertisements and subscriptions left at the new Spring street office of The Times will receive as careful attention as at the main office. Competent clerks in attendance.

NOTICE IS HEREBY GIVEN THAT I INTEND to apply to the Governor of the State of California for a commutation of sentence from the State Prison at Folsom.
[Signed:] JOHN LEE.

ANNOUNCEMENT — ORIGINAL TALLY-HO STABLES, 109 N. Broadway. Fine saddle horses; finest livery in city; calling broughams, funeral carriages, tally-ho parties, automobiles.

WRINKLES—
Bagginess about the eyes removed by the renowned M. Ella Harris method. No injecting. No cutting. Paraffin removed. Consultation free. 402½ S. BROADWAY, room 4.

ENGLISH GENTLEMAN RETURNING TO London shortly, would like to represent a Los Angeles real estate firm with large tract or orange groves for sale. Apply L, box 184, TIMES OFFICE. 17

CESSPOOLS CLEANED OUT; WE TAKE out over 100 gallons at each load more than other company at same price. IMPERIAL PUMPING CO., 1311 W. 20th st. Home 23040, West 3216.

WANT LESSONS IN NAVIGATION FROM an experienced navigator. Address by letter, stating conditions, L, box 106, TIMES OFFICE. 19

CALIFORNIA STEAM CARPET CLEANING WORKS cleans carpets, refitting, sewing and laying. [illegible] E. 4TH ST. Main 715, Home A5254.

[illegible] REPAIRING PROMPTLY DONE, ALL work guaranteed [illegible] CALIFORNIA ROOFING & SUPPLY CO., [illegible] Crosse Bldg. F5453.

IF YOUR ROOF LEAKS [illegible] SCOTT, THE roofer, 1822 S. Main, will [illegible] tin, shingle, gravel, paper. Show him the job.

MAIL YOUR KODAK WORK TO [illegible] WESTMINSTER, 1401 W. 37th Place; 1 [illegible] enlargement free with every 50c order. 17

FEATHER PILLOWS RENOVATED AT ACME FEATHER WORKS, 703 San Pedro. Phone Sunset Main 1166; Home F8041.

NO EXTRA CHARGE ON WALL PAPER borders with $c paper. Walter, 627 S. Spring.

HAIR, MOLES, RED VEINS REMOVED BY electrolytic expert. Rm. 4, 806½ S. Bdway.

LACE CURTAINS LAUNDERED BY HAND. West 301. Home B4788. MRS. HEATH.

PERSONAL—
Business.

PERSONAL—JOHN SLATER, CIRCLE TOnight, 8 sharp; readings today, 10 to 2. The Chula Vista, 817 W. Third. 17

PERSONAL—MME. ORA, EXPERT PALMist; ladies, 25c; gents, 50c. 308½ S. SPRING. 24

PERSONAL—
Business.

PERSONAL—PROF. W. E. KING,
247 S. HILL ST. 247.
ASTRAL DEAD TRANCE SPIRIT PSYCHIC.
SEER AND PALMIST.
BY PUBLIC REQUEST.
SPECIAL READINGS THIS WEEK—50c—50c—50c—50c—50c.
To receive the 50c readings you must cut this advertisement out and bring it with you.
He gives dates, facts and figures, reliable and important advice on all matters of interest in business transactions, lawsuits, contested wills, damage suits, deeds, mortgage, claim.
HIS REVELATIONS ARE MOST WONDERFUL and acknowledged to be of the highest order, not made to satisfy idle curiosity, but intended to give those who seek the truth a permanent benefit. He does not cater to the superstitions of the ignorant, credulous people. If you are in doubt that he can and will perform all he claims, feel yourself invited to call, and he will give you a more substantial proof of his marvelous power than you have before received from mortal.
HIGH CLASS PATRONAGE SOLICITED.
Readings daily and Sunday, 10 to 8.
Permanently located in his own home.
247 S. HILL ST. 247.
NEXT DOOR TO NEW Y.W.C.A. BLDG.
NEAR ANGELS FLIGHT.
PROF. W. E. KING. 17

PERSONAL—MADAM KARMA.
MADAM KARMA.
MADAM KARMA.
MADAM KARMA.
MADAM KARMA.
WORLD'S GREATEST SEERESS.
WITHOUT ASKING ONE QUESTION, BEFORE YOU UTTER A WORD,
Karma gives dates, facts, figures.
Tells you of loved ones, living or dead, YOUR SECRET TROUBLES, the cause and remedy; in fact, tells everything. Gives infallible advice on all affairs of life, including business, law, health, changes, travel, patents, financial troubles.
BY PUBLIC REQUEST, SPECIAL READING THIS WEEK.
50c—50c—50c—50c—50c—50c.
To receive the 50c readings, you must cut this ad. out
AND BRING IT WITH YOU.
Hours 10 to 8.
HOTEL WILLOUGHBY, SUITE 7,
506 SOUTH HILL ST. 506
OVER PARK BANK.
COR. FIFTH AND HILL STS.
OPP. CENTRAL PARK.
MADAM KARMA.
MADAM KARMA.
MADAM KARMA. 17

PERSONAL—
BYRON STANLEY.
OLDEST ESTABLISHED, BEST KNOWN PSYCHIC ADVISER IN CALIFORNIA.
His name a double guarantee.
449½—S. SPRING ST.—449½
Do not judge his work by the standard of newspaper advertisements. Self-praise is ofttimes misleading. But go to his office and there become acquainted with the wonderful work and the good he is doing. He tells all without you uttering one word. His regular consultation fee is 50c.
18 449½ S. SPRING.

PERSONAL—
MRS. MASSON,
The noted palmist of London, Eng., may be consulted at 322 S. SPRING ST. (over Owl Drug Store,) by those desiring careful, conscientious and reliable hand readings from one of the foremost palmists of the day.
Investments, changes of business, losses and gains, lawsuits, deaths, marriages, separation, and, in fact, all that life holds for you is plainly written in your hand; it is simply a question of correct interpretation.
HIGH-CLASS PATRONAGE SOLICITED.

PERSONAL — TIMES COOK BOOK NO. 3 ready today, and until the edition is exhausted, is placed on sale the largest, most elaborate and comprehensive cook book of the series issued by The Times.
The 313 recipes for hot Spanish and Mexican dishes and the hygienic department are big features of the publication. The recipes, brought out by The Times Prize Cooking Contest, are generally from Southern California housewives and noted chefs. Price 25c; by mail 5c additional. Address THE TIMES, Los Angeles.

PERSONAL — THE WORLD'S GREATEST ASTRAL SEER AND PSYCHIC.
MILBURN.
WHEN CONSIDERING A PSYCHIC consult the best. Milburn is the acknowledged leader of them all. Permanently located in Los Angeles. He advises you with a power higher than human. He brings sunshine and success in your life, telling you how to overcome enemies and obstacles. Work guaranteed. 432 W. SIXTH ST. Hours 10 to 8, daily and Sundays. 21

PERSONAL—WANTED SOME PERSON with means, either lady or gentleman, to help an ambitious and studious young man to finish his medical training; do not want something for nothing, but do want to gain my ambition; will return any assistance tenfold. Have wife and 2 children to support; lived in Southern California several years; can furnish best of local references. Address L, box 177, TIMES OFFICE.

PERSONAL— THE BEST
MME. ANNUVE,
THE WONDERFUL TRANCE PSYCHIC, MENTAL HEALER.
Come and talk with this phenomenal woman. Her advice pertaining to all matters of life will save you thousands of dollars and a great deal of trouble. Readings, 50c this week. 524½ S. BROADWAY (opp. Hamburger's.) 20

PERSONAL — LADIES, ASK YOUR DRUGgist for Chichesters Pills, the Diamond Brand. For 25 years known as best, safest, always reliable. Take no other. Chichesters Diamond Brand Pills are sold by all druggists.

PERSONAL— SEE
HENLEY,
THE SUCCESSFUL PSYCHIC.
READINGS DAILY.
534½ SOUTH BROADWAY. 534½. 20

PERSONAL—MRS. WESLEY, RELIABLE life reader and medium; advice on all affairs of life; business, love or journeys. 331½ S. SPRING, parlors 11 and 12. 17

PERSONAL—LADIES USE DR. LA FRANCO'S Compound; safe, speedy regulator; 25c; druggists or mail; booklet and testimonial free. DR. LA FRANCO, Philadelphia, Pa.

PERSONAL—PROF. ALTHOUSE, EXPERT astrologer and palmist. 305½ S. Spring. 21

WANTED—
Help, Male.

WANTED — AN EXPERIENCED MARKER and distributor; man capable of taking charge of room. DRIVERS' INDEPENDENT LAUNDRY, 773 Clanton st. 19

WANTED—3 BOYS, ABOUT 16, TO WALK in Prosperity parade. Call at once. BRININSTOOL CO., corner Mateo and Palmetto st. 17

WANTED — 2 LIVELY YOUNG CARPENters for outside work; wages $3 for 8 hours. Call at job on GRAND AVE. AND 29TH ST. 17

WANTED—CHINESE FAMILY COOK, $45 month; must have reference. See MR. BEAR, room 22, 316 Broadway. 17

WANTED—UPHOLSTERER AT ONCE; steady work. COMFORT SPRING BED CO., 37th Place and Moneta ave. 22

WANTED—AT HAMBURGER'S.
Three A-1 carpet layers. Apply to superintendent before 10 a.m. Tuesday. 17

WANTED—AN EXPERIENCED HORSE clipper. BEN HUR HORSE CLIPPING CO., 203 Central ave., corner Second. 17

WANTED—SOLICITOR FOR WINES AND liquors experienced man preferred. Call 853 S. Spring. 17

WANTED—PHOTOGRAPHER CALLEROUT. Apply at 848 S. GRAND from 9 to 12 m. tomorrow. BROWN. 23

WANTED—A YOUNG MAN TO WORK IN store at GOODYEAR RAINCOAT CO. 210 S. Broadway. 17

WANTED—FIRST-CLASS COAT PRESSER, steady work and good pay. FLETCHER TAILORING CO., 512 S. Broadway. 18

WANTED—MANTEL BUILDER. CALL AT new house on NINTH AVE. near W. Jefferson st. Green Jefferson car. 17

WANTED—MEN AND BOYS TO SELL signs for "Home Product Week." Apply 4 to 6, 761 SPRING. 17

WANTED — EXPERT RAILWAY BILL clerk. Address BOX 366, Station C, giving reference and experience. 21

WANTED—FIRST-CLASS SALESMAN, ONE experienced in renting and leasing preferred. Address G, box 106, TIMES OFFICE. 17

WANTED—3 BOYS TO WORK IN BINDERY, permanent position. WESTERN LITHOGRAPH CO., 600 E. Second st. 17

WANTED—GOOD ALL-ROUND PRINTER for country; also two-thirder. Inquire 131 N. BROADWAY. 17

WANTED—JAPANESE MAN TO HELP ON chicken ranch. Call at 1316 S. MAIN ST., between 7 a.m. and 9 p.m. 17

WANTED—BRICKLAYER TO LAY FOUNdation on Temple st., city. Address BOX 80, Glendora, Cal. 17

WANTED—FIRST-CLASS REAL ESTATE exchange man. H. L. MILLER & CO., 414 W. Seventh.

WANTED—BOY OR OLD MAN TO DRIVE wagon and help in butcher shop. 803 W. 16TH ST. 18

WANTED — OFFICE BOY. APPLY SUPT. PARMELEE-DOHRMAN CO., 436 S. Broadway. 17

WANTED—CARPENTER TUESDAY MORNing. 1047 OXFORD AVE. West 9th-st. car. 17

WANTED—TINNER WANTED AT 802 TEMPLE ST. 18

WANTED—BOY WITH WHEEL. EISNER & CO., 407 S. Spring st. 17

WANTED—FIRST-CLASS PRESSED-BRICK setter. Apply 125 W. THIRD. 18

WANTED—FIRST-CLASS BODY MAKER. PICO CARRIAGE CO., 1238 S. Main. 17

WANTED—PLATEN PRESS FEEDER. ASK for PRINTER, 513 S. Broadway. 17

WANTED — SHINGLERS EARLY THIS morning. 1422 W. 9TH ST. 17

WANTED—BOY WITH WHEEL. 221 W. FIFTH ST., room 29. 17

WANTED — PRESSERS AT L. A. DYE WORKS, 254 S. HILL ST. A5961. 17

WANTED—
Help, Male.

Note—Applicants for positions are advised not to enclose original recommendations in answer to ads. Send duplicates only.

WANTED—
HUMMEL BROS. & CO.,
A Strictly First-class Agency.
All Kinds of Help Promptly Furnished.
Your Orders Solicited.
116 EAST SECOND STREET.
Between Main and Los Angeles sts.
Largest and best equipped offices on Pacific Coast.
SUNSET MAIN 509.
HOME EXCHANGE 509.
Man and wife, home place, $50 etc.; house carpenter, country, $2.60 and found; rough carpenters, $3; boy for factory, $1.25; miners, Arizona, $4; watch repairer, Arizona, $30 and room; married man, ranch, $45 and house; ranch hands, $30 etc.; milkers, $35-$40 etc.
HOTEL DEPARTMENT.
Man and wife, manager and waitress, boss here, $75 etc.; camp flunkeys, $30 etc.; baker and pastry cook, camp, $50 etc.; waiter, city, $8; camp cook, $60 etc.; pantry and salad man, $40 etc.; cold meat and salad man, country, fare advanced, $40 etc. 17

WANTED—
MURRAY & READY,
Leading Employment and Labor Agents,
Second and Main sts.
A3018. Broadway 4610.
8 carpenters, rough work..........$2.50, 8 hours
4 carpenters, city, long job........$3, 8 hours
3 painters and paper hangers........$3, 8 hours
1 painter and sign writer, North..$3.50, 8 hours
1 tinner and cornice maker, Arizona.
2 floor scrapers, city.............Usual wages
Married teamster, city...........$2.25 and house
Milker and family ....$70 and house
Milker and butter maker...........$40, found
Watchmaker, etc., Arizona.......$30 and room
15 tailors, cleaners, cutters, pressers, etc.....................$15 to $22.50
25 teamsters, North..................$60 month 17

WANTED—
POSITIONS SECURED FOR
Office men. Assistant book-keepers.
Book-keepers. Collectors.
Stenographers. Time-keepers.
Cashiers. Railroad clerks.
Private secretaries. Shipping clerks.
Managers. Hotel clerks.
Clerks, dept. stores. Grocery clerks.
Traveling salesmen. Watchmen.
Electricians. Engineers.
COMMERCIAL SERVICE CO.,
509-510 I. W. Hellman Bldg., 411 S. Main. 17

WANTED—
JAPANESE
HAMA
Main 6762. EMPLOYMENT OFFICE. F5839.
We select very carefully and promptly, furnish all kinds of help, cooks, waiters, porters, janitors, house cleaners or ranch hands.
DAY WORK DEPARTMENT.
House cleaners, window, by hour, day week or month. 702 S. GRAND AVE., L. A., Cal. 20

WANTED—GOOD TIMES TO CONTINUE.
Good men in the brain worker class get some satisfaction by calling on us.
We do not handle all kinds of help.
The demand on us is for the man who is hard to find—the man who can do things.
18 PHILBROOK, 223 Security Bldg.

WANTED—JAPANESE
PACIFIC EMPLOYMENT CO.,
Leading agency and contract office.
Phone Home F1673, Main 1714.
House and window cleaning department.
Female Department.
431 W. SIXTH ST., Los Angeles, Cal.
ATTENTION—Beware of imitators who are using our firm name, "PACIFIC." 17

WANTED—3 GOOD SALESMEN TO WORK on commission; our salesmen are making from $25 per week to $700 per month. This is the absolute fact, and not stated to catch salesmen; we want nothing but good, thorough business men; others need not apply. Address L, box 113, TIMES OFFICE. 23

WANTED—FOR U. S. ARMY, ABLE-BODied, unmarried men, between ages of 18 and 35, citizens of United States, of good character and temperate habits, who can speak, read and write English. For information apply to RECRUITING OFFICER, 115½ North Main st., Los Angeles, Cal.

WANTED—BRIGHT, INTELLIGENT MAN to handle "Business Chances" and "Rooming-houses" on commission basis, by real estate office on Broadway. Will furnish clients and properties, and pay all expenses. No drones need apply. Address H, box 90, TIMES OFFICE. 18

WANTED—
JAPANESE EMPLOYMENT AGENCY,
420 E. Sixth st. Home 5253; Main 2764.
COOKS, WAITERS, PORTERS.
Ranch hands, house and window cleaners.
HOUR OR DAY CONTRACT. 17

WANTED—
Experienced real estate salesman with 5-passenger automobile in West and Southwest. ALTHOUSE BROS., 430 S. Broadway. 17

WANTED—BRIGHT YOUNG MAN OF 18, well educated, and of neat appearance; to right party first-class real estate firm offers fair salary, with good chance for advancement, and opportunity to learn the business. Address H, box 79, TIMES OFFICE. 17

WANTED—ASSISTANT BUYER HOSIERY, laces, fancy goods and ribbons, for coast city; Central California; must be energetic, experienced; high-class man of pleasing personality. Address N, box 106, TIMES OFFICE. 17

WANTED—A NURSERYMAN WHO HAS had experience in fruit tree nurseries. A good opening for a young, energetic man, who is anxious to advance on his merits. Address BOX 1310, Fresno, Cal.

WANTED—EXPERIENCED YOUNG MAN TO handle cash, do billing, take orders, etc.; must be quick and accurate and furnish good references; salary $60. Address and give 'phone number, P.O. BOX 535, Station C. 18

WANTED—GARDENER OR LAWN WORKer, willing to give 7 days' work (day or so each week,) for good second-hand overcoat size 36; imported melton cloth; made to order. 503 GROSSE BLDG., 6th and Spring. 17

WANTED—AT ONCE, YOUNG MAN FOR pleasant employment; age 16 to 22; experience not required; with bicycle preferred. Apply in person today. BOOTH-MAX HARDWARE CO. 17

WANTED—FOR CLERICAL, TECHNICAL and salesmen, positions paying from $12 week to $5000 year, see
COMMERCIAL SERVICE CO.,
509-510 I. W. Hellman Bldg., 411 S. Main. 17

WANTED—A BRIGHT YOUNG MAN, EXperience as stenographer and for general office work, to learn a wholesale woolen business; chance for advancement; salary to start, $30 per month. 422 GERMAIN BLDG. 17

WANTED — SOLICITOR, SINGLE, FOR road work; good commission; advancement for hustler. Call today 2 to 4 p.m. CADILLAC HOTEL, 932A S. Main. H. F. Van Nest. 17

WANTED—WE WANT A GOOD MAN TO take charge of our sales department; if you have some money we will sell you an interest in the business. Address L, box 120, TIMES OFFICE. 23

WANTED—
We want one good salesman who can be relied upon.
THE WESTERN ENGINEERING CO.,
23 501-2-3 Herman W. Hellman Bldg.

WANTED—EXPERIENCED PERSONS FOR our alteration department in cloaks and suits. Apply to manager of suit department between 9 and 11 a.m. VILLE DE PARIS, 317-325 S. Broadway. 17

WANTED — EXPERIENCED SALESMAN, well acquainted with the retail grocers and is capable of handling the pickle and vinegar line. CALIFORNIA SPECIALTY CO., 251 S. San Pedro st. 17

WANTED—LAUNDRY DRIVER, $15; MUST put up $250 cash bond. Ask for G. A. BROWN, Drivers' Independent Laundry, 773 Clanton st. 22

WANTED — GOOD STRONG BOY, WITH wheel, to do errands and make himself useful about neckwear factory. Apply MARION R. GRAY COMPANY, W. P. Jeffries Bldg., 117 Winston st. 17

WANTED — EXPERIENCED, SPANISH-speaking grocery solicitor; give references and salary expected; new country; advancement rapid. BOX 164, El Centro, Cal. 19

WANTED — FIRST-CLASS PIANIST, GENtleman, one who can read at sight and arrange; top wages. Call 9 a.m. ROOM 21, Hotel Marlowe, 502 S Main. 17

WANTED—STRONG BOY ABOUT 16 WITH references to work in grocery store. Apply PACIFIC GROCERY AND SUPPLY CO., 503 Amelia st. Call today. 17

WANTED — FIRST-CLASS CLOTHING salesman, special line, on commission. Apply by letter. W. H. FLOWERS, 245 Cypress ave., Pasadena, Cal. 19

WANTED—A GOOD PLUMBER FOR COUNtry; steady work. Apply HOTEL BURLINGTON, 235-37 E. Second st., between 10 and 12 a.m. 17

WANTED—TELEGRAPH OPERATOR FOR Old Mexico; must have clear record. Address, stating experience, K, box 29, TIMES OFFICE. 17

WANTED — CAFE SECOND COOK, $14 week. Apply 7 a.m., ROOM 22, 316 S. Broadway. 17

WANTED—PLUMBER. CALL AT 3537 SAN PEDRO ST. 17

WANTED—A BRICKLAYER, NON-UNION. Inquire 214 WINSTON ST. 17

WANTED—
Help, Male and Female, (Investment Required.)

WANTED—OWN YOUR OWN JOB; HAVE several good business chances from $200 to $500, that will pay good returns. See CROUTCH & DOTSON, 244½ S. Broadway, room 4. 17

WANTED—INVENTORS! HAVE CUSTOMers for extra good, simple, practical inventions. Patents secured, easy terms. PATENT ATTORNEY, 318 Delta Bldg. 18

WANTED—GENT'S CUTTER, WITH SMALL capital to join advertiser in opening business. Address V, box 237, TIMES BRANCH OFFICE. 17

WANTED—
Male or Female Help. (Investment Required.)

WANTED—A MAN, BETWEEN 25 AND 40, with $2000 to $5000 cash, to invest with service; man to handle the city trade for an established wholesale house, incorporated; cash and service to be invested on 60 days' trial if service satisfactory you have the option of taking stock for investment or withdrawing salary according to ability. This is a business proposition and don't answer unless you have the ready cash and mean business. Address N, box 151, TIMES OFFICE. 18

WANTED—STEADY MAN AT ONCE WHO can invest $250 with services. A half interest in fine paying honest cash business on Spring st., clean, agreeable work, hours from 8 a.m. to 5 p.m., experience not necessary, will pay you $125 per month, as your part, references exchanged. Call 702 S. SPRING ST., room 1. 17

WANTED — HONEST AND INDUSTRIOUS man as partner in old-established office business; light, genteel work, requiring no former experience; clearing $150 per month each; $900 required; terms to responsible party. Address H, box 64, TIMES OFFICE. 17

WANTED—YOUNG MAN TO LEARN THE real estate and brokerage business; unusual opportunity to connect with well-established man; will sell half interest to acceptable party, must come well recommended. 311 I. W. HELLMAN BLDG., 411 S. Main st. 20

WANTED — STEADY, RELIABLE MAN, with some business ability, take half interest in prosperous business; experience not absolutely necessary; owner will teach you the business. Particulars, ROOM 3, 534½ S. Broadway.

WANTED—$75 PER MONTH GUARANTEED man to take ½ interest in new brokerage and investment company; $150 required. FREMONT SCOTT, 416 W. Sixth st. Room 1. 17

WANTED — YOUNG MAN FOR OFFICE work who can invest a small amount of capital, with services; pays well. Call after 2 p.m., 534 GERMAIN BLDG. 17

WANTED—HONORABLE MAN OR WOMAN to start big poultry and alfalfa on my ranch; 160 acres; small investment; money secured. 625 CHAMBER OF COMMERCE. 17

WANTED—MAN FOR LIGHT WORK AND take charge collections; small capital. Call 215 THORPE BLDG., North Broadway and Franklin. 17

WANTED—MAN FOR COLLECTION OFfice; small investment; good pay. 427 GERMAIN BLK., 224 S. Spring st. 17

WANTED—
Help, Female.

WANTED—LADIES TO MAKE SOFA PILlow tops and art novelties at home; easy and beautiful work; taught free; pays $8 to $16 weekly. Call at store, 754 S. BROADWAY. Woman's National Art Exchange.

WANTED — LADY STENOGRAPHER AND book-keeper from Nov. 30 to Jan. 9; must be thoroughly experienced. Write, stating salary required and references. Address L, box 169, TIMES OFFICE. 19

WANTED — WE WANT A CULTURED woman who can spare a few hours per week, to work, that will pay her well; she must be bright and up-to-date. Address L, box 120, TIMES OFFICE. 22

WANTED—2 ARM WAITRESSES, $8; 1 arm waitress, $10; 1 cook for boarding-house, 1 for general housework, 1 pastry cook. TOURIST AND HOTEL REPORTER EMPLOYMENT AGENCY, 205½ S. Main. 17

WANTED — CAFETERIA PASTRY COOK, $12; delicatessen salesgirl, $8; 2 waitresses, $8; 4 housegirls, $25; chambermaid, $20; kitchen woman, $20 fd; asst. housegirls, $15. Room 22, 316 S. BROADWAY. 17

WANTED — WAITRESS, FAMILY HOTEL, $25; restaurant, $7, $8 week; housegirls, $30 etc., $35 etc.; many others, $20, $25; always good places at SWEDISH EMPLOYMENT BUREAU, 301½ S. Broadway. 17

WANTED—WILL GIVE HOUSEKEEPING rooms and small wages for care of 2-year-old baby, working days; good for married couple. Call before noon, 213 N. SARATOGA ST.

WANTED—EXPERIENCED YOUNG LADY stenographer for good office position; salary $10 per week. Apply COMPANY OF PUBLIC STENOGRAPHERS, 329 H. W. Hellman Bldg. 17

WANTED—EXPERIENCED SALESLADIES representing all departments of general dry goods store. Call 10 a.m. No. 510 GERMAIN BLDG. 18

WANTED — LADIES AT ONCE; EARN money at home, all or spare time, copying designs and making our novelties. ROOM 19, 530½ S. Broadway.

WANTED—LADIES FOR PLEASANT HOME work; easy, rapid and profitable; experience unnecessary; permanent employment. Address J, box 294, TIMES BRANCH OFFICE. 20

WANTED — GOOD GIRL TO DO HOUSEwork and assist with cooking, family of 3; good home for reliable party. Apply 1120 BRENT AVE. or Phone 39038. 17

WANTED—
Girls for waists.
Girls for drop skirts.
Call, 811 S. HILL ST. 18

WANTED — 2 NEAT GIRLS; ONE FOR cooking and 1 for second work, in private family; good home and good wages. Phone Sunset HOLLYWOOD 251, Home 59199. 19

WANTED — SALESWOMAN, PHOTO SUPplies. One who thoroughly understands the department store business. Apply before 10 a.m., SUPT., Bullock's. 17

WANTED—TEN LADIES AT ONCE FOR holiday orders; work taken home; experience unnecessary; good pay. Address L, box 183, TIMES OFFICE. 25

WANTED—CHORUS GIRLS; NONE BUT first-class need apply. Call at once. Ask for WALTER REED, "Byde A Wyle" Theater, Long Beach. 17

WANTED—10 LADY SOLICITORS, HOUSE-to-house canvas; no commission job, but straight salary, $9 week. See MR. BEAR, Room 22, 316 S. Broadway. 17

WANTED — FIRST-CLASS BUTTONHOLE maker, on custom work; experienced in falling and padding; steady work and good wages. 325½ S. SPRING, room 22. 17

WANTED — OFFICE AND MERCANTILE assistants for good paying positions. See COMMERCIAL SERVICE CO., 509-510 I. W. Hellman Bldg., 411 S. Main. 17

WANTED—OFFICE ASSISTANT WITH knowledge of book-keeping; able to use typewriter and write a fair business hand. Address L, box 172, TIMES OFFICE. 17

WANTED—EXPERIENCED JACKET AND skirt hand in alteration room. Apply at once, THE KNICKERBOCKER, 549 S. Broadway. 17

WANTED—EXPERIENCED POWER MAchine operator on muslin underwear. Apply MYERS MANUFACTURING CO., 618 West Pico. 17

WANTED — A GOOD COOK IN SMALL family with or without washing and some housework. Address L, box 163, TIMES OFFICE. 17

WANTED—GOVERNESS TO CARE FOR 2 little boys; must teach at least two languages; state compensation desired. Address V, box 296, TIMES OFFICE. 17

WANTED—EXPERIENCED HOUSE-KEEPer would like charge of apartment-house. Address V, box 202, TIMES BRANCH OFFICE. 18

WANTED—HIGH CLASS SALESWOMAN, one experienced in renting and leasing preferred. Address G, box 107, TIMES OFFICE. 17

WANTED—GIRL COMPETENT TO FEED Platen press; none without experience need apply. Ask for printer, 543 S. BROADWAY. 17

WANTED — OPERATOR ON LADIES' AProns; must have some experience. BAY STATE APRON MFG. CO., 912 Date st. 17

WANTED—A RELIABLE WOMAN OR GIRL to assist in the care of children; reasonable wages. 1144 W. ANGELENO ST. 17

WANTED—FIRST-CLASS PASTRY WOMAN, fully experienced; no other need apply. TAIT'S CAFETERIA, 316 S. Broadway. 17

WANTED—4 GIRLS. APPLY AT MADE IN Southern California Exposition. MANAGER'S. 17

WANTED — TWO YOUNG LADIES FOR Wednesday's parade. Apply 216 S. LOS ANGELES ST. Cohn, Goldwater Co. 17

WANTED—GIRL OR WOMAN FOR GENeral housework; four in family. Car fare paid. 3453 S. HOPE ST. 17

WANTED—LADY TO HELP WITH HOUSEwork and take care of child, $15 month. 1623 CENTRAL. 'Phone South 1625. 18

WANTED—AT HAMBURGER'S.
One expert seamstress for draperies. Apply to superintendent before 10 a.m. Tuesday. 17

WANTED—GIRL WANTED TO WORK ON illustrated postal cards. SIGMUND POLLAK, 626 Lebanon st., L. A. 19

WANTED—COLORED YOUNG GIRL, SIX hours' easy work. Call between 9 and 11 a.m. Ask for SAM SLATER. 17

WANTED — YOUNG GIRL FOR LIGHT housekeeping; must go home nights. Apply 150 S. GOWER ST., Hollywood. 18

WANTED—GIRL OF REFINEMENT TO DO light sewing, dinning room and second work. Call 2433 S. FLOWER. 17

WANTED—WOMAN TO DO CHAMBERwork in a rooming house for room and salary. See LANDLADY, 416 W. 6th. 18

WANTED — GOOD SERVANT GIRL FOR general housework, 3 in family. Apply 1231 E. 37TH PLACE. Small wages. 17

WANTED—HUNGARIAN COOK WITH good experience, good pay. HUNGARIAN RESTAURANT, 332 S. Hill st. 17

WANTED—FIRST-CLASS COAT FINISHER. FLETCHER TAILORING CO., 512 S. Broadway. 18

WANTED—WOMAN TO WORK IN SILver pantry; don't telephone. Apply at once, STEWARD of Hotel Lankershim. 17

WANTED—WOMAN FOR 2 HOURS' WORK in exchange for apartment. 629 COURT ST. 17

WANTED — A GOOD COLORED LAUNdress. PHONE MAIN 4608 after 6, evenings. 18

WANTED—A-1 COOK FOR SMALL HOTEL, no dishwashing. 341½ S. SPRING ST. 17

WANTED—GIRL TO DO HOUSEWORK AT 801 WEST JEFFERSON ST. 17

WANTED—GIRL OR LADY TO DO LIGHT housework. Call at 1605 E. 33RD ST. 17

WANTED—YOUNG GIRL FOR LIGHT OFfice work. Inquire 414½ S. BROADWAY. 18

WANTED—
Help, Female.

Note—Applicants for positions are advised not to enclose original recommendations in answer to ads. Send duplicates only.

WANTED—HOTEL HOUSEKEEPER WITH first-class references, $50 etc.; employer in office today; house girl, small family, Santa Barbara, no heavy work, $30 to $35, fare paid; house girl who likes children, cottage, $30; another, $25; house girl, no upstairs or laundry work, $35; same, $30; other orders, Sierra Madre, Pasadena, Redlands and city; house girl, family 2, cottage, $25. MRS. PATTEN'S (formerly Mis Day) EMPLOYMENT OFFICE, 218 S. Broadway, Copp Bldg. 17

WANTED—
Hotel housekeeper, $50 etc.; linen-room woman, $25 etc.; laundress, hotel, Imperial Valley, $35 etc.; waitress, Imperial Valley, $30 etc.; waitress, R.R. eating-house, $25 etc.; waitresses, $8, $7, etc.; woman, general work, hotel, country, $25 etc.; lunch counter waitress, $9 week; house girl, $30 etc.; girls to assist, $20 etc.
17 HUMMEL BROS. & CO., 116 E. 2nd st.

WANTED—
Camp cook, $35; family cook, some housework, $35; general house girl, Ocean Park, $30; another, 2 in family, no laundry, city, $30; another, 2 in family, country, $25; girl for cooking and downstairs work, $35; other housework places, $20 to $30; infant's nurse, $35.
HENDERSON EMPLOYMENT AGENCY,
17 455 S. Broadway.

WANTED—WE ALWAYS WANT TWO OR three extra fine appearing, highly-educated, unincumbered, Protestant ladies for attendants in three doctors' offices, 9 to 5, $50 per week, $300 per month for perfection only. Send photo, write fully. Never too late. 745 S. MAIN ST.

WANTED—GOOD SECOND GIRL, $25 MO.; girl for general work, 2 in family, $30 mo.; chambermaids, $25 fd.; linen woman, $25 mo. fd.; many other good positions open. Call and see us. HANSEN EMPLOYMENT AGENCY, 204 E. 2nd st. 17

WANTED — WOMAN FOR GENERAL housework, colored preferred; must be good cook, neat and clean; good references required, or 2 sisters, 1 for general housework, 1 for second girl. Call 1185 ELDEN AVE. 17

WANTED—LADIES TO MAKE SOFA PILlow tops at home for wholesale house; steady work; good pay; experience unnecessary; unlimited instruction free. IDEAL ART CO., room 18, 415½ S. Spring st. 20

WANTED—
Help, Male and Female.

WANTED — AGENTS, BOTH SEXES, TO sell Tarbon Beach lots, Texas. Best prospects in the country today. Another Long Beach or Atlantic City. Price $45. Good commission, and free return transportation for one in ten buyers. For further particulars and illustrated literature call ROOM 225 Bradbury Bldg., city. 22

WANTED—MAN OR MAN AND WIFE FOR ranch, $35 per month and one-half of everything raised; must have team of horses. Address L, box 170, TIMES OFFICE. 17

WANTED—SURREY, GENTLE HORSE, man or woman driver, for kindergarten. 1850 W. ADAMS. Phone West 5066. 18

WANTED—
Male or Female Help. (To Learn Trades.)

WANTED—YOUNG MEN BETWEEN THE ages of 18 and 25 are taught to operate the linotype machine at THE TIMES LINOTYPE SCHOOL, corner San Fernando and College sts., Los Angeles. Good operators are in demand in every section of the country, and the pay is above the average. It is possible to learn it from three to six months. Apply to SCHOOL MANAGER for terms.

WANTED — SOME OF OUR STUDENTS earn $2 a day; 18 jobs going; graduates of other trade schools have to join us for outside contract work experience; learn electricity, plumbing, bricklaying; indorsed by Organization of Contractors. Free catalogue. UNITED TRADE SCHOOL CONTRACTING CO., 120 E. Ninth st., Los Angeles.

WANTED—LEARN PLUMBING, ELECtricity, plastering or brick laying while working for wages on building; tuition $60. Catalogue free. Coyne National Trade School and Construction Co., 8TH AND TEHAMA STS., San Francisco.

WANTED—LADIES; FLORENTINE HAIRDRESSING COLLEGE, the big Broadway beauty school. Entrance 227 Mercantile Place. Convince yourself of our superiority. Phone F7287. 19

MACDONALD'S COLLEGE OF HAIRdressing and Beauty Culture, 204 Mercantile Place, corner Spring. All branches taught by experts. MacDonald's graduates always in demand. 21

WANTED—THREE LADIES, IMMEDIATEly, at the FLORENTINE HAIRDRESSING COLLEGE, corner of Broadway. Entrance 227 Mercantile Place. F7287. 21

WANTED—
Help, Male and Female. (Instruction Course.)

WANTED — STENOGRAPHERS, CLERKS, etc., make good ad writers; personal instruction in a business that will pay big. New class just starting. Write M'KIM, sales agency, 704 Market st., San Francisco, Cal. 17

WANTED—6 WEEKS' INSTRUCTION IN salesmanship, position as traveling salesman with responsible firm guaranteed. Address BRADSTREET SYSTEM, Rochester, N. Y. 17

WANTED—RAILWAY MAIL CLERKS. COMmencement salary $800. Many examinations soon. Preparation free. Write now. FRANKLIN INSTITUTE, Rochester, N. Y. 17

WANTED—RAILWAY MAIL CLERKS, EXamination soon. Preparation free. FRANKLIN INSTITUTE, Rochester, N. Y.

WANTED—
Situations, Male.

WANTED — BY TEACHER, BREAKFAST and dinner in private family within 10 minutes' walk of Eighth and Golden. Address L, box 174, TIMES OFFICE. 17

WANTED—POSITION, PIANIST, GOOD sight reader; can also work descriptive matter. Address V, box 235, TIMES BUSINESS OFFICE. 17

WANTED—POSITION BY CAPABLE BUSiness man, having complete knowledge of men's and women's clothing. Address V, box 236, TIMES BRANCH OFFICE. 17

WANTED — SITUATION AS JANITOR IN bank; can give city references and bonds (colored.) Phone Main 5306. 815 WALL ST., Room 2, L. A. 17

WANTED—YOUNG MAN WANTS POSItion, white, private family; as chauffeur and work around house. Address H. E. WEST, General Delivery, Pasadena, Cal. 18

WANTED—POSITION AS CITY OR TRAVeling salesman; 4 years' experience; references furnished. Address G, box 169, TIMES OFFICE. 17

WANTED—SITUATION; CHAUFFEUR, EXperienced driver, expert machinist, factory and garage experience; best reference. BOX 624, San Jose, Cal. 17

WANTED—RESPONSIBLE POSITION BY business man. Capable, honorable, clean inside and out. Address H, box 14, TIMES OFFICE. 17

WANTED—YOUNG MAN, WILLING TO work, having been in the iron trade all the time, wishes to get into machine work. Address L, box 173, TIMES OFFICE. 17

WANTED—SITUATION AS BOOK-KEEPER or cashier, by a competent young man; A No. 1 local references. Address O, box 56, TIMES OFFICE. 19

WANTED — RELIABLE JAPANESE BOY wants situation in nice family as waiter and housework; has good references. FRANK. Main 6139, F7698. 18

WANTED—YOUNG MAN WOULD LIKE night employment of any kind, or would work afternoon and evening. Tel. HOME 22541. 17

WANTED—JAPANESE WANTS WORK OF any kind, janitor, porter, cleaning by day or week; good references. 124½ E. THIRD ST. 17

WANTED—PLACE IN PRIVATE FAMILY or club as cook or butler (colored.) Phone Main 5306. 815 WALL ST., Room 2, L. A. 17

WANTED—ACCOUNTANT WILL OPEN, write up, or close books; moderate charges. 301 PACIFIC ELECTRIC BLDG. Phone F2101. 17

WANTED — JAPANESE HOUSECLEANING CO. We furnish general help in any time. B5964, JAPANESE CHURCH MISSION. 17

WANTED—PAINTING, TINTING, PAPER hanging; good work, cheap; references. PHONE WEST 4585. 17

WANTED—SITUATION BY JAPANESE AS chauffeur in city or town. Phone A8940 or Main 5694. T. TSUHA, 437 Turner st. 19

WANTED—SITUATION BY JAPANESE understanding every branch of cooking. MINAMOTO, 802 S. Olive st. 17

WANTED—A PRACTICAL GARDENER DEsires position; private or commercial; good florist. A. SLATER, 1106 W. 11th st. 19

WANTED — FIRST-CLASS ALL-ROUND cake and bread baker wants position. HERMAN REITH, 631 S. Main st. 17

WANTED — PAINTING IN ALL ITS branches; we'll please you. WILSON, 510 Vignes. A9031, Main 5726. 18

WANTED—WALL PAPER HANGING TO do at 10c per roll and up; all work guaranteed. RICE, TEL. WEST 4995. 17

WANTED—PAPER HANGING AND PAINTing, the best work at reasonable prices. RICE, TEL. WEST 4995. 17

WANTED — POSITION BY JAPANESE AS schoolboy. 327½ E. FIRST ST. Phone Main 8531. 17

WANTED—WHEN YOU WANT FIRST-class carpenter by the day or job, PHONE EAST 276. 17

WANTED—SITUATION AS EMPLOYMENT clerk or floor walker. ATWOOD, 940 S. Broadway. 17

WANTED—BRIGHT JAPANESE STUDENT desires a position as school boy in nice family. Phone HOME F6080. 17

WANTED—JAPANESE BOY WANTS POSItion in hotel or store. PHONE B5954. 19

WANTED—
Situations, Male.

WANTED—MAN WITH 25 YEARS' ACTIVE real estate experience in all lines and an expert in handling big subdivision work and selling, both city, suburban and acres, desires connection with responsible real estate firm or owner; if you want intelligent push you need me; ability and integrity unquestioned. Address J, box 132, TIMES OFFICE. 18

WANTED — FORMER SUPERINTENDENT of large eastern garage and rebuilding plant wishes similar position in or near Los Angeles, with or without investment. Address K, box 191, TIMES OFFICE. 17

WANTED—POSITION AS HEAD GARDENer or foreman on ranch, thoroughly experienced in all branches of garden and ranch work; good manager; strictly sober and industrious; married; no children. SCHMIDT, 602 W. 9th st. F2967. 18

WANTED—FIRST-CLASS CHEF, 20 YEARS experience; best references from east; desires situation, clubhouse, hotel or private; also will take full charge of apartment house as manager or parties at home. Address J, box 301, TIMES BRANCH OFFICE. 17

WANTED—YOUNG MAN STUDENT WANTS work in exchange for board and room, or will work Tuesday and Friday of each week for wages; will work at anything. Address N. T., 2200½ W. SEVENTH ST. 18

WANTED—MARRIED MAN, 13 YEARS OF practical experience in care of citrus orchards, desires permanent position; can take full charge; best of references. Address O. K. C., R. F. D. box 114, San Fernando, Cal. 22

WANTED—BY CHINESE STUDENT, POSItion as interpreter or office work to make himself generally useful; do errands, keep offices in order; references. 802 MARCHESSAULT ST. 18

WANTED — SITUATION, A YOUNG MAN desires good position with reliable house where advancement is sure if services are O. K.; A-1 references. Address V, box 204, TIMES BRANCH OFFICE. 17

WANTED—SITUATION, 2 SINGLE, SOBER men, as gardener, yard, stableman, ranch, private place or any kind of work. Handy with tools. Address L, box 121, TIMES OFFICE. 17

WANTED — GOOD EXPERIENCED JAPAnese cook desires position in private family, city or country; has references and willing to do housework. GEORGE, F1694, MAIN 6139. 19

WANTED—ROOM AND BOARD IN PRIvate family by well-educated gentleman; Italian, French or Spanish family preferred. Address FRANK NICOLINI, general delivery, city. 19

WANTED — YOUNG MAN, HANDY WITH tools; good stove man and painter; can mix own paint; four years at hardware. Inquire 1523 W. 36TH PLACE. Telephone West 3921.

WANTED—PRACTICAL GARDENER AND florist with first class L. A. references, wishes position, private or commercial. Address V box 53, TIMES OFFICE. 17

WANTED—TO WORK FOR ROOM AND board; good references. T. S., 738 S. OLIVE ST. 17

WANTED—JOB WORK; YARD AND house cleaning. Call MAIN 4940. 17

WANTED—
Situations, Female.

WANTED — AN EXPERIENCED SALESwoman desires a position; at present engaged; for personal reasons only wishes to make change if opportunity presents; references as to character and ability; bond if necessary. Address L, box 178, TIMES OFFICE. 19

WANTED—BY EXPERIENCED JAPANESE woman who speaks good English, position as infant's nurse or lady's maid; references given and required. Address H, box 162, TIMES OFFICE. 19

WANTED — REFINED MIDDLE-AGED woman, accustomed to old people, would care for old lady by the hour; or go out of city; housekeeper for old people. Address L, box 165, TIMES OFFICE. 17

WANTED—POSITION BY REFINED WOMan as companion to woman and assist with very light work; as one of family, for room and board or care for convalescent woman. Phone between 11 and 1 p.m., MAIN 2252. 17

WANTED — BY A COMPETENT YOUNG woman, thorough houseworker and good cook, a position in refined plain family; good wages expected. Tel. before 12 o'clock, HOME F1152. 17

WANTED — EXPERIENCED COOK, GERman, good housekeeper, also elderly German lady, light housework; wages $15 to $18. Address J, box 134, TIMES OFFICE. 'Phone A3705. 17

WANTED—SITUATION TO TAKE CARE of a child or general housework, by a refined, competent young lady; privilege of going home each night; no Sunday work. HOME PHONE 41214. 17

WANTED — AS TRAVELING OR HOME companion; a lady of experience in travel; a linguist, desires home or foreign engagement. Exceptional references. ERIE, 1211 Ingraham.

WANTED—TELEPHONE A6912, MAIN 4654, for reliable help of all kinds; we furnish help for all purposes. SPRING STREET EMPLOYMENT AGENCY. Give us a trial. 17

WANTED — SITUATION BY SWEDISH middle-aged woman; first-class cook; good manager. Call or write to 1323 ILLINOIS ST., city. 17

WANTED—A WOMAN WANTS DAY WORK, laundry work or cleaning Monday, Wednesday, Thursday, Saturday, or janitress. Address L, box 74, TIMES OFFICE. 17

WANTED—WIDOW WOULD LIKE POSItion as housekeeper in gentleman's home; none but respectable parties need answer. Address L, box 125, TIMES OFFICE. 17

WANTED—PEOPLE'S EMPLOYMENT OFFICE, 341½ S. Spring st. 'Phones Broadway 2353, A7764. All kinds of help supplied. Cooks, housegirls, waitresses, chambermaids, etc.

WANTED — ELDERLY WOMAN WANTS general housework; good plain cook; small family adults; wages moderate. 1351 MAPLE AVE., room 15. 17

WANTED—A GOOD HOME AND SOME wages for lady who speaks French, to assist as nursery governess. Address L, box 164, TIMES OFFICE. 17

WANTED—YOUNG LADY, FIRST-CLASS milliner, also good plain sewer, would like engagements by the day. MISS FRATERS, 934 W. Sixth st. 'Phone F7092. 18

WANTED—MARRIED WOMAN, 23, WANTS a few morning hours occupied in private family; no washing; neat and clean. MRS. JENSEN, 1218 Victoria st. 17

WANTED—EXPERIENCED CASHIER AND book-keeper would like position or as assistant; 9 years' experience. Address L, box 138, TIMES OFFICE. 18

WANTED—POSITION AS COOK'S HELPER in kitchen, city or country. H. L. SUKEFORTH, 841 Sunset blvd. 17

WANTED—LADIES' SKIRTS TO MAKE. $1. Suits reasonable. MRS. MOORE, 510 S. Flower. Phone Broadway 1186. 17

WANTED—YOUNG LADY WISHES POSItion as book-keeper and typist; had 3 years' experience; can furnish A1 reference. Phone MAIN 1264. 18

WANTED—BY RELIABLE HELP OF ALL kinds. Swedish, German, American. Phone A6639, Main 1095. SWEDISH EMPLOYMENT BUREAU. 17

WANTED—A WIDOW WOULD LIKE TO take charge of an apartment or rooming house. Call or write to 1733 WEST 21ST ST. 20

WANTED—WORK BY THE DAY AND laundry work to take home. Phone TEMPLE 298. 17

WANTED—SITUATION TO DO GENERAL housework by competent girl. Address 914 EAST 11TH ST. CITY.

WANTED—GERMAN GIRL WANTS TO DO general housework; sleep home; no Sunday work. BROADWAY 1822. 17

WANTED—SITUATION AS HOUSEKEEPER or a first-class cook by a widow lady. Address L, box 122, TIMES OFFICE. 18

WANTED—FIRST-CLASS SCANDINAVIAN cook, wants boarding-house or restaurant work. COOK, Broadway 5353. 17

WANTED—SITUATION BY GERMAN GIRL, first-class cook, Pasadena or city. Address 722 E. 17TH ST. Hanna V. Ewegen. 17

WANTED—GERMAN WOMAN WISHES POsition as cook or housekeeper. Call 3611 W. FIRST. 'Phone A4851. 18

WANTED — BY MIDDLE-AGED GERMAN woman, good cook, general housework or nursing. 351 E. 36TH ST., side door. 17

WANTED—TWO OR THREE MORE PLACES by No. 1 laundress. Call or address 351 E. 36th st., side door. MRS. M. YOUNG. 17

WANTED — ANY ONE IN NEED OF A good house hand will please call at ST. FRANCIS HOTEL, 514 E. Fifth st., room 1. 17

WANTED—HOUSEWORK BY THOROUGHly experienced girl, with references. Call 135 W. 18TH ST. 17

WANTED—LADY WOULD LIKE POSITION to care for child during day time at home. Call F3467. ROOM 2. 20

WANTED—MOTHER WANTS PLACE AS working housekeeper; daughter as maid or housework. Call 731½ MAPLE AVE. 18

WANTED—WASHING, IRONING, HOUSEcleaning, by competent woman or man. Phone A6639, MAIN 1095. 17

WANTED—A GERMAN GIRL WANTS POsition for general housework. A7790. MAIN 4945. 17

WANTED—BY FIRST CLASS LAUNDRESS, washing to take home. PHONE BOYLE 300. 17

WANTED—YOUNG GIRL WANTS PLACE in small family. Address 427 E. 38TH ST. 17

WANTED—POSITION BY GOOD STENOGrapher. 351 W. AVENUE 52. East 1691. 17

WANTED—COLORED GIRL WANTS CHAMber work. 'PHONE MAIN 5535. 18

WANTED — GOOD COLORED WOMAN wants day's work. BROADWAY 3989. 17

WANTED—
Situations, Male and Female.

WANTED — SITUATION, GARDENER, BY married German, 36; no family; understands the care of a private place; wife would do cooking or housework; best references. WM. BRAUCKMAN, 1025 S. Figueroa st. 17

WANTED—
Situations, [illegible]

WANTED — THE [illegible] apartment-house [illegible] ing in business in [illegible] compensation; every[illegible] with services of [illegible] of references. [illegible] OFFICE.

WANTED—GERMAN [illegible] uation on ranch or [illegible] take care of [illegible] work or gardener [illegible] worker; best of [illegible] 107, TIMES OFFICE.

WANTED — QUICK [illegible] cooks, waiters, [illegible] general housework [illegible] COLEMAN'S EMPLOYMENT [illegible] E. Second. Phone [illegible]

WANTED—WORK [illegible] and country; [illegible] CENTRAL EMPLOYMENT [illegible] Hill st. Broadway [illegible]

WANTED—POSITION [illegible] first-class cook, [illegible] K. FRANK, 315 Wall st.

WANTED—POSITION [illegible] man good teamster [illegible] up MAIN 582 or A[illegible]

WANTED—FOR ALL [illegible] ored help, male and [illegible] WAY 1290.

WANTED—
Agents and Solicitors.

WANTED—TWO SOLICITORS [illegible] dress can make [illegible] daily. [illegible] tral art novelties [illegible] not sold in stores [illegible] homes and offices [illegible] Call at studio, [illegible] California st., [illegible] porch.

WANTED—A FEW [illegible] able of earning [illegible] erences. Apply [illegible] p.m., W. A. GORDON, [illegible] of Commerce Bldg.

WANTED — AGENTS [illegible] power Liberty light; [illegible] sells on sight; [illegible] MANTLE CO., [illegible]

WANTED—AGENTS [illegible] aries selling [illegible] you? See me at once. [illegible]

WANTED—
Partners.

WANTED—PARTNER [illegible] rich level sandy [illegible] one of the largest [illegible] Southern California; [illegible] Would like party [illegible] a few hundred [illegible] in planting out [illegible] chickens or apple [illegible] fine opportunity [illegible] profit, as well as [illegible] double itself many [illegible] lars write, address [illegible] FICE.

WANTED—PARTNER [illegible] cern has a demand [illegible] than it can build [illegible] and wishes to take [illegible] to $10,000. All [illegible] through a reliable [illegible] be perfectly safe [illegible] times a year with [illegible] each turn. Best of [illegible] dress S.S., box [illegible] FICE.

WANTED — PARTNER [illegible] needed to complete [illegible] monthly on investment [illegible] obtained in small [illegible] interest given and [illegible] pected. Address N, [illegible]

WANTED — BUSINESS [illegible] three to five thousand [illegible] partner in the business [illegible] and tile mantels [illegible] capable of managing [illegible] and brings big returns [illegible] less you have money [illegible] dress L, box [illegible] TIMES OFFICE.

WANTED—FIRST CLASS [illegible] $300 for half interest [illegible] ing business; 7 years [illegible] shop, centrally located [illegible] ness thoroughly [illegible] party. Address J, [illegible] OFFICE.

WANTED — PARTNER [illegible] able work, short hours [illegible] required; references [illegible] CROUTCH & DOTSON, [illegible] Room 4.

WANTED—PARTNER [illegible] alfalfa, fruit, etc., [illegible] or rent small ranch [illegible] in established ranch [illegible] J, box 343, TIMES BRANCH [illegible]

WANTED—A CAPABLE [illegible] with the best of [illegible] established cash business [illegible] and well secured. [illegible] BLDG., 411 S. Main st.

WANTED—A MAN WITH [illegible] to join a hustler [illegible] lished business [illegible] 213 W. SIXTH ST.

WANTED—MAN TO BUY [illegible] in fine paying [illegible] must invest $300 with [illegible] cured. Room 226, [illegible]

WANTED—LADY OR [illegible] $500 to $1000 to buy [illegible] managing a paying [illegible] L, box 108, TIMES OFFICE.

WANTED—PARTNER [illegible] $300 cash, ample [illegible] good money to right [illegible] Southeast corner [illegible]

WANTED—A LADY [illegible] to finance a high [illegible] Address J, box 337, [illegible] FICE.

WANTED — PURCHASER [illegible] vention; simple, [illegible] no triflers. PATENT ATTORNEY [illegible] Bldg.

WANTED—
Rooms.

WANTED—IF YOU HAVE [illegible] rent or property for [illegible] ored tenants, list with [illegible] E. Second. Broadway [illegible]

WANTED—
Rooms.

WANTED—YOUNG MAN [illegible] in a religious, truly [illegible] car line. Address L, box [illegible]

WANTED—ROOM, CLOSE IN [illegible] gentleman; modern [illegible] terms. Address L, box [illegible]

WANTED—
Work by the Day.

WANTED—WORK BY THE DAY [illegible] JOHNSON, 'Phone Main [illegible]

WANTED—
To Rent.

WANTED—TO RENT AND [illegible]
YOUR PROPERTY
A SYSTEM OF THE HIGHEST [illegible]
VERY MODERATE [illegible]
YOU CAN'T AFFORD TO BE
WITHOUT IT
ALSO
FIRE INSURANCE
LOANS
STOCKS AND BONDS
AND
REAL ESTATE.
WRIGHT & CALLENDER CO.,
4th & HILL ST.
BOTH PHONES [illegible]

WANTED—FURNISHED [illegible] bungalow, four or five [illegible] long time; reasonable [illegible] lowest price. Address J, box [illegible] FICE.

WANTED—TO RENT, 3 [illegible] or apartment, furnished [illegible] with use of barn [illegible] possession. Address [illegible] FICE.

WANTED—TO RENT [illegible] on; 2 hours a day [illegible] with the privilege of [illegible] L, box 144, TIMES OFFICE.

WANTED—
To Purchase, Real Estate.

WANTED—WE HAVE CASH [illegible] the best [illegible] Main and [illegible] only. J. F. YAWTER CO. [illegible] A4846, Main [illegible]

WANTED—4 OR 5-ROOM [illegible] galow, within [illegible] lent to cars [illegible] cash price. Address [illegible] FICE.

WANTED—TO PURCHASE [illegible] THE NORTHWEST [illegible] PAYING NEARLY [illegible] ANCE TERMS [illegible] BOX 152, TIMES OFFICE.

WANTED—TO BUY LOTS [illegible] bungalow [illegible] per month [illegible] box 11, TIMES OFFICE.

WANTED—COME IN [illegible] your real estate [illegible] trouble. [illegible] DAVIS, 307 Wright [illegible]

WANTED—LIST YOUR [illegible] me; no charge [illegible] when others have failed [illegible] W. Hellman Bldg.

WANTED—HAVE CASH [illegible] modern residence [illegible] be bargain. [illegible] GRANT BLDG.

WANTED—[illegible] or [illegible] dress [illegible] box [illegible]

TO LET—
Furnished Rooms.

TO LET—
Single Rooms.
Suites.
New Management.
SCHERMERHORN INN.
Potter Park ave. and Francisco st. Apartments and single rooms, elegantly furnished; perfect service; amusement hall; splendid location; 5 minutes' walk from shopping district. W. 7th-st. or Westlake Traction car to Francisco. Home 52384, Sunset Main 5913. 20

TO LET—AT HOTEL OHIO, 217 NORTH Broadway, opposite Courthouse, second entrance, elegantly furnished rooms, 50c to $1 a day, $2.50 weekly and up. Phone in every room, free, also baths. Running hot and cold water. Best place to stop for the money, close to theaters and business.

TO LET — HANDSOMELY FURNISHED rooms and suites, with or without bath, elevator, hot and cold water; rates $4 up; all outside rooms. THE ALDINE, 224 S. Hill st. 'Phone A8212.

TO LET—NEW HOUSE, BRIGHT, OUTSIDE rooms, housekeeping and single, $1.50 to $4; hot bath, laundry; walking distance; cars direct to depots. TEN EYCK, 111 S. Figueroa.

TO LET—LARGE, SUNNY ROOM, SUITable for 2 gentlemen, or light housekeeping; good location; walking distance; 3 car lines. 1154 S. LOS ANGELES ST. 17

TO LET — NICELY FURNISHED LARGE sunny room with bath, use of parlor and piano and phone; fine location; gentleman preferred. 1261 S. FLOWER ST. Phone 24396.

TO LET—SUNNY ROOMS WITH HOUSEkeeping privileges; best location in the city; near 5 car lines, $7, $11, $12, $15, $20. 939 S. HOPE ST. 21

TO LET—2 NICELY FURNISHED HOUSEkeeping rooms, strictly private, Westlake district, quick car service. 'Phone E3405. 316 S. BONNIE BRAE. 18

TO LET—$9 AND $10 MONTH, FIVE MINutes' walk to Spring and Third; nicely furnished, large, clean rooms, baths included, fine neighborhood. 728 S. GRAND. 17

TO LET—SUNNY HOUSEKEEPING ROOMS, furnished, heating stoves and laundry privileges, near postoffice. 602½ S. FIGUEROA. 22

TO LET—3 OR 4 NICE SUNNY ROOMS; rent cheap; call on Sunday or after 6:30. 1116 SOUTH OLIVE. 17

TO LET—TWO OR THREE ROOMS FURnished for housekeeping; clean, moderate. 1111 WALL ST. 17

TO LET—FRONT HALF OF MODERN 5-room flat, nicely furnished; 2 beds, close in. 621 LOOMIS.

TO LET — SINGLE AND HOUSEKEEPING rooms. THE CRANBROOK, 504 S. Flower. 21

TO LET—FINE PLACE FOR DOCTOR OR dentist. Ring up WEST 1850. 22

TO LET—
Unfurnished Rooms.

TO LET—2ND FLOOR, GAS, BATH, LIGHT sunny rooms, exclusive porch, elderly couple, low rent; also barn to rent; South Pasadena car. 2925 PASADENA AVE. 17

TO LET—3 LARGE ROOMS; WATER AND electric light paid; $12 a month. 1053 E. 22ND. corner Griffith. 19

TO LET—
Flats.

TO LET—
$14—5 rooms, 1015½ or 1011½ Diamond st.
$15—5 rooms, 913½ or 1013 W. First st.
$15—5 rooms, 709 Kohler st., (2 families.)
$14—4 rooms, 806 E. Eighth st.
$10—4 rooms, 223 N. Figueroa st.
$18—5 rooms, 222 S. Figueroa st.
$20—6 rooms, 226 S. Figueroa st.
All of the above unfurnished flats have been gone over and are exceptionally clean and in good condition, strictly modern, have hot and cold water, porcelain baths and in good surroundings. T. WIESENDANGER, room 311, 207 S. Broadway, or apply at 1017 W. First st. 20

TO LET—
NO DANGER OF DISEASE HERE.
NEW FLATS. NEW FLATS.
Westlake district, $25 per month.
Modern 5-room flats, hardwood floors and every convenience, 1515 W. Fifth st. (Near Bonnie Brae st.) Phone E2190.

TO LET—3 LARGE ROOMS, WITH MANtel, fine finish, $15; 4 large rooms, with buffet kitchen and mantel, $20; fine finish; 5 large rooms, with 2 mantels, private bath, fine finish, $30. 1220 W. FOURTH ST. Broadway 1263. 23

TO LET—CHEAP RENT, CLOSE TO COURThouse, no car fare to pay, modern 4 and 5-room flats, with gas ranges and baths, water paid. HUBBELL, 502 Bullard Blk. 'Phone A2734.

TO LET—MODERN 5-ROOM FLAT, 824 N. Hill st., at $25 a month; also 2 modern flats, 5 rooms each, corner 30th and Wesley ave., at $16 each, water paid. F. A. HUTCHINSON, 212 S. Broadway, room 207. 19

TO LET—MODERN SUNNY 5-ROOM FLAT, select neighborhood; gas range, laundry tubs, storeroom, etc.; water, janitor service free; rent reasonable. Home 22602. 2361½ W. 27TH ST.

TO LET—NEW 3-ROOM APARTMENT FLAT, 1343 S. Hoover st., wall beds, gas range, hardwood floors, kitchen, bath. Strictly up to date. RING A7290.

TO LET—ELEGANT MISSION UPPER flat, hardwood floors, den, modern conveniences. 632 SOUTH BONNIE BRAE. Key 669. Telephone 51537.

TO LET—MODERN FLAT, SELECT LOCAtion; walking distance; flowers, shrubbery and pretty lawn; sunny and homelike. Apply 635 S. UNION AVE. Phone Temple 784.

TO LET—BRAND NEW 4-ROOM FLATS with 3 WALL BEDS and all modern conveniences, $21 to $25; beautiful location. 1343 CROWN HILL AVE., formerly Arnold st.

TO LET—4-ROOM VERY MODERN COTtage flat, best location, close in, Westlake district; rent low. 944 GRATTAN ST. Take W. Ninth st. car. 19

TO LET — ELEGANT NEW 7-ROOM COTtage flat, fine neighborhood, close in. 1437 S. FLOWER. University cars pass door. Key next door.

TO LET—1022½ LAKE ST., WESTLAKE DIStrict, beautiful new upper 5-room mission flat, hardwood floors, etc.; adults. 'PHONE EX. 162. 22

TO LET — $12, COR. UNION AND WINfield, 4-room modern, sunny flats. Inquire 1139 S. UNION. Main 2606. H. G. Spaulding. 17

TO LET—1422 S. UNION AVE., UPPER COTtage flat, 5 large rooms, all modern conveniences. E3274. 17

TO LET — 6-ROOM FLAT IN BOYLE Heights, 2321 E. Seventh st., $12 per month. JACOB STERN, 404 Pac. Elec. Bldg. 17

TO LET—5-ROOM UPPER FLAT, 955 S. Figueroa, rent $20 a month water paid. PHONE A7614. WEST 2847. 17

TO LET—4 AND 5-ROOM FLATS AT 19TH and Figueroa, rent reasonable, all outside rooms. PHONE A7614, WEST 2847. 17

TO LET—4-ROOM FLAT, 1355 SAN JULIAN st., $14 per month water paid. PHONE A7614, WEST 2847. 17

TO LET—PRETTY AND NEWLY TINTED 6-room modern flat; close in. 1420 S. LOS ANGELES ST. 20

TO LET—CARLETON FLATS, 3 ROOMS, bath and porch, cheap rent. 232 N. GRAND, near Temple. 22

TO LET—MODERN 4-ROOM FLAT, $13. Call at 607 E. 30TH, or phone South 4682. 17

TO LET—SUNNY UPPER FLAT, WALKING distance; nearly new. 936 GEORGIA ST. 19

TO LET—UPPER FLAT, 7 ROOMS, STRICTly modern. 420 N. HILL ST. 17

TO LET—
Furnished Flats.

TO LET—FURNISHED 5-ROOM MODERN flat, completely furnished including piano and sewing machine; good location, 1540 W. 10th st., near Union ave. Owner there now; price $27.50. Take 9th or 11th-st. cars. HOME PHONE 51209. 17

TO LET—324 S. WESTLAKE AVE., CHOICE flat, completely furnished; high elevation; beautiful grounds and view; furnace heat; must be seen to be appreciated. Key on premises. 18

TO LET—$50; 7 ROOMS, WELL AND tastefully furnished, ½ block north of Westlake. Hurry; you cannot equal it for the money. E. S. HALA, 530 Bradbury Bldg. 17

TO LET—4-ROOM FURNISHED FLAT, 1 block from Westlake Park, $35. Inquire 2223 W. EIGHTH ST. 22

TO LET—OPPOSITE WESTLAKE PARK, beautiful furnished sunny flat, 628 S. ALVARADO. 19

TO LET—
Apartments, Furnished and Unfurnished.

TO LET—THE NEW WAYLAND, TWO AND three room suites, beautifully furnished, private baths, reasonable rates, near Normal School. 539 S. HOPE ST.

TO LET—2 AND 3-ROOM MODERN HOUSEkeeping apartments, private bath, also single rooms at 1363 WRIGHT ST. Take Pico car.

TO LET—FOR $16 A MONTH, YOU CAN rent completely furnished new, modern apartment with private bathroom, 812 WEST 4TH ST.

TO LET—RENSHAW APARTMENTS, 712 California st., 2-room front apartment, all outside rooms, private bath, steam heat, no children. 17

TO LET—DOUGLAS APARTMENTS, 624 W. 10th st., corner Flower; modern 2 and 3-room apartments, complete for housekeeping, from $18 to $35; phone, bath, laundry, etc. 21

TO LET—COURT APARTMENTS, 3 ROOMS, electricity, gas, steam heat, $25; single rooms, $10. 629 COURT ST. 17

TO LET—FURNISHED APARTMENTS, 560 North Hill st., opposite High School, 2 room suites, from $10 per month up. 22

TO LET—KENWOOD APARTMENTS, 913 Santee, walking distance, all outside rooms, best in the city for the money.

TO LET—LEASE, $120 MONTHLY, 18 APARTments, 48 rooms, fine location. T. WIESENDANGER, 207 S. Broadway, room 311. 20

TO LET—
Apartments, Furnished and Unfurnished.

TO LET — MODERN HOUSEKEEPING apartments, furnished complete; the nicest, neatest to be found anywhere, and at the lowest rent. 'Phone, bath, gas range, hot water; pleasant yard and flowers. These apartments are especially ventilated, sunny, very homelike and neat. You will like them. Close in; no car fare.
$11—102 S. Beaudry.
$10—1132 West First st., cool, high ground.
$15—1141 West First st.
$15—1137 West First st.
$15—204 North Fremont st.
$16—212 North Fremont st., 2 double beds.
$16—216 North Fremont st., 2 double beds.
$15—217 North Fremont.
$12—1003 East Ninth st.
$12—1011 East Ninth st.
$14—150 N. Beaudry st.
$10—1030 West Colton st.
$12—224 South Figueroa st.
$14—713 Ceres ave.
$11—911 Diamond st., W. Second car.
$11—638 Crocker st.
$15—812 W. Fourth st., private bath.
$20—1136 Mignonette st., 2 double beds.
$14—1015½ Diamond, 3 rooms, unfurnished.
T. WIESENDANGER, 207 S. Broadway. Main 2043.

TO LET—THE EDWARDS APARTMENTS, 1425 GRIFFITH AVENUE. NEW HOUSE. NEW FURNITURE. ELEGANTLY FURNISHED 2-ROOM HOUSEKEEPING APARTMENTS WITH PRIVATE BATH, ONLY $20 PER MONTH. (ACTUALLY WORTH $30.) N. B.—TAKE GRIFFITH AVE. CAR ON MAIN ST. (GOING SOUTH,) GET OFF AT B3192. 17
CLANTON ST. COME TODYA. PHONE

TO LET—
THE NETHERWOOD.
THE NETHERWOOD.
THE NETHERWOOD.
The ideal apartment house, housekeeping suites and single rooms, outside and sunny, reception hall and parlor. Very comfortable and pleasant house. Large front porch and yard, fine surroundings, reasonable rates. 2007 S. GRAND AVE., Grand Ave. Car. Home 23461.

TO LET—ASTHMA CURED BY THE CLImate in Coachella Valley, California. Dry air, no fog, no dew, pure soft water; dozens of cases cured; no failures. Recommended by physicians. Nice home-like stopping place at the new "HOTEL FLEETWOOD." Clean, soft beds, fine table; broad screened porches, etc. On the main line of the S. P. R.R. at Thermal, Riverside county, California. Rates only $8 per week, including baths. TRY IT AND BREATHE EASY AGAIN.

TO LET—
THE SAN JULIAN.
1350 San Julian st. Phone Broadway 2438. 2 and 3-room furnished apartments; prices $10 to $15 per month; no objection to children and they may fight as much as they wish so long as the parents remain peaceable; new building, new furniture.

TO LET—$8 TO $12, ROOMS COMPLETELY furnished, especially adapted for couples, commodious sleeping-room, extra large closet and fine buffet kitchen, privilege of bath, 'phone, sewing machine and piano, also sun parlor, everything nice and clean. 630 CROCKER ST. 25

TO LET — RAJAH APARTMENTS, 311 S. Union ave. Ladies, try your summer rest at the up-to-date Rajah. A southern home. You don't have to cook. Best of home catering. Come for a week and you will stay longer. Take W. Ninth or Eighth st. car.

TO LET—
THE LOUVRE APARTMENTS,
605 E. Washington st. The newest, most modern in the city; steam heat, hot water, private bath to every suite; just open. San Pedro st. car. 'Phones Home 24742, South 1204.

TO LET — $20 MONTHLY, ELEGANTLY furnished 4-room suites, in new Oakland Apartments, 2 large rooms, with wall beds, private bath and kitchen. Take W. Second car to First and Beaudry, and short distance north to 1126 MIGNONETTE ST. 20

TO LET — FINELY FURNISHED APARTment, three bedrooms, private bath and kitchen, linen furnished, desirable neighborhood; two car lines. 673 WEST WASHINGTON. 21

TO LET—THE WESTMORELAND, 2306 W. Pico, corner Hoover. 'Phone West 2109. 3 and 4-room housekeeping apartments, completely furnished; private bath; elegant location; reasonable rates. 26

TO LET — $150 WORTH OF ROOM RENT, or apartments, in fine new hotel. Hot and cold water, steam heat and up-to-date in every way. Will sell for half price. Address A, box 70, TIMES OFFICE.

TO LET—$10 MONTHLY, NICELY FURnished 3-room apartments, large sitting-room, bedroom and kitchen, very clean and homelike; the best in town for the money. Apply 1020 COLTON ST. 20

TO LET—$12 PER MONTH, COMPLETELY furnished, large parlor, nice bedroom and kitchen, clean and especially well ventilated, porcelain bath and other privileges. Apply 150 N. BEAUDRY.

TO LET—$10 MONTHLY, ONLY $10, COMpletely furnished housekeeping apartment, at 636 Crocker; 1003 East 9th; 150 North Beaudry; 1020 Colton st., 1035 West First; 224 South Figueroa st.

TO LET—$8 AND $10, NICELY FURNISHed apartments, on high ground and close in; exotic plants and flower garden, apartments are especially ventilated and sunny. The ST. LOUIS, 1141 W. Second st. 20

TO LET—THE PICO FLOWER, ELEGANTly furnished single and housekeeping apartments, all sunny, running water; low rates. Corner PICO AND FLOWER ST. 'Phone F5456. 23

TO LET—MRS. ED BOLTER, PROP., LA MORADA APARTMENTS, 907 S. Hill, has 1 vacant lower front suite, very suitable for milliner; also other suites; dainty house; fine location. 18

TO LET—WESTLAKE DISTRICT; A CHOICE suite of 2 large, airy rooms, kitchen and bath; steam heat; 12-minute ride from City Hall. 730 BEACON ST. 22

TO LET—THE FREDEMMA, 146 W. 10TH. New and modern 2 and 3-room suites, $20 and up; private bath, poolroom, hot water, steam heat, telephones, janitor service. 22

TO LET — 4-ROOM FURNISHED SUITES with 3 wall beds, $27.50 to $35. CROWN HILL APARTMENTS, 1341 Crown Hill ave., formerly Arnold st. Beautiful location. Phone 53291.

TO LET — GARLAND APARTMENT. APpearance of beautiful home; spacious verandas; Westlake; walking distance; adults. 767 GARLAND AVE. 17

TO LET—LARGE, SUNNY HOUSEKEEPING apartment, electricity, bath, $10. 1206 S. FIGUEROA. 18

TO LET—
Rooms and Board.

TO LET—MOST DESIRABLE LOCATION in city, refined, congenial surroundings, very large, airy, well furnished sunny rooms, constant hot bath, furnace heat, sun porch, modern conveniences, very best of home table. 822 WESTLAKE AVE.

TO LET—BEAUTIFUL COUNTRY PRIVATE home, all advantages of farm life; fine table, raise our own fruit and vegetables, Jersey milk and cream; 30 minutes' ride. Phone Sunset GLENDALE 701.

TO LET—LARGE ELEGANTLY FURNISHed front room, suitable for two or three. All conveniences, furnace heat, excellent table. 1114 S. GRAND AVE. Home F4790. 17

TO LET—ROOMS AND BOARD, PRIVATE HOME, WESTLAKE DISTRICT; FIRST-CLASS ACCOMMODATIONS; FURNACE HEAT. 1640 W. 11TH, FOOT OF BEACON.

TO LET—DESIRABLY FURNISHED ROOM with board for 1 person or couple; private family; all conveniences; Washington and W. Adams-st. car line. 2022 BONITA AVE. 18

TO LET—ROOM AND BOARD TO A REspectable young man in a very nice family, reasonable terms. 134 EAST 30TH. Phone South 965. 17

TO LET—NICE FRONT PARLOR BEDroom with board, suitable for two gentlemen; all modern conveniences. 325 N. BEAUDRY. 20

TO LET — WARM SUNNY ROOMS, WITH board, bath, electric lights, every convenience; rates reasonable. 521 W. PICO. B8214. 18

TO LET—TWO LARGE SUNNY ROOMS IN beautiful home, with bath and good board. Very reasonable. Phone MAIN 4407. 17

TO LET—BRIGHT, SUNNY ROOMS, WITH board; all modern conveniences, reasonable rates. Phone 52840. 1614 ORANGE ST. 22

TO LET—IN WESTLAKE PARK HOME; first-class rooms and board, $30 per month up; all conveniences. 412 LAKE ST. 19

TO LET — FURNISHED ROOMS WITH good home cooking, piano, bath. 510 S. FREMONT AVE. Main 6424. F1145. 22

TO LET—WANTED CHILDREN TO BOARD by day, week or month. Call MAIN 4476. 19

TO LET—WITH OR WITHOUT BOARD; $6 and up. 111 SOUTH FLOWER. 17

TO LET—
Houses.

TO LET—52 HOUSES, $7 TO $35 MONTHLY. C. M. BUCK, 213 W. Third st. Main 295; A3296.

TO LET — SIX-ROOM COTTAGE, LAWN and trees, $14, water paid. 741 E. 51ST ST. 19

TO LET—4-ROOM HOUSE, WALKING DIStance, call at store, 741 MERCHANT ST. 17

TO LET—6-ROOM MODERN COTTAGE, 5103 WOODLAWN AVE. $21, water paid. 17

TO LET—4-ROOM MODERN HOUSE, TWO blocks from Hollywood car. 'PHONE 5457. 21

TO LET—FIVE-ROOM HOUSE, GAS, BATH, water paid, $15 per month. 960 E. 47TH ST. 19

TO LET—MODERN EIGHT-ROOM HOUSE, large yard and barn. 1773 W. ADAMS, $30. 17

TO LET—A 5-ROOM BUNGALOW, MODern, new. 'PHONE 59106. 15

TO LET—A 2-STORY 9-ROOM HOUSE, 911 S. HOPE ST. 17

TO LET—$15, NICE 5-ROOM COTTAGE, 153 W. 22ND ST. Inquire at 303 W. 22nd. 17

TO LET—
Houses.

TO LET—
$35—7-room flat, 248 S. Flower st.
$20—5-room cottage, 1120 W. Second st.
$20—5-room cottage, 1114 W. Second st.
$10—4-room cottage, 1425 Wabash ave., or will sell for $1400; terms $12 cash, $12 a month.
$10—4-room cottage, 1021 Ganahl st., or will sell for $1400; terms $12 cash, $12 a month.
$18—5-room new cottage, 2046 Maringo ave., or will sell for $1800; terms $18 cash and $18 a month.
$15—5-room cottage, 434 S. Daly, or will sell for $2000; terms $20 cash, $20 a month.
ALLISON BARLOW, 212 S. Broadway, room 124. Phones—Main 409, Home A5091.

TO LET—5-ROOM HOUSE AT GARVANZA. 6315 Neva st., nice, modern home for $10 per month. JACOB STERN, 404 Pac. Elec. Bldg. To let—5-room modern house at 824 Merwin st., nice neighborhood and good location, $12.50 per month, with water. JACOB STERN, 404 Pac. Elec. Bldg. 17

TO LET—
$15—7-room house, 709 Kohler.
$15—5-room flat, 806 E. Eighth.
$8—4-room cottage, 4012 Compton ave.
$60—8-room fine residence, furnished, 1681 Roosevelt ave.
$60—12-room residence, furnished, 1818 Lenox ave. T. WIESENDANGER, Room 311, 207 S. Broadway.

TO LET—IN EAST HOLLYWOOD.
Large 12-room house.
Will rent for school.
Will rent for hospital.
Will rent for sanitarium.
Fine location for physician.
21 Address L, box 100, TIMES OFFICE.

TO LET—6-ROOM BUNGALOW, TWO LOTS, fenced for chickens; ½ block south of Prospect, on Center st. Take Hollywood car at Fourth and Spring sts. 'PHONE HOLLYWOOD 207.

TO LET — $8 MONTHLY, NEW 4-ROOM cottage, pleasant surroundings, healthy neighborhood; porcelain bath, etc. Apply to MR. CLOSE, 4603 Compton ave. Take Hooper ave. car to 40th st. 20

TO LET—2-STORY 11-ROOM COMMODIOUS residence with gas and electricity, large yard and barn, Figueroa st., near Washington. Key at 1817 S. FIGUEROA ST. Phone A1094. 17

TO LET—TO FAMILY OF ADULTS, 6-room house, 1053 W. 21st st. Gas, electricity, water paid, nice neighborhood, convenient to three car lines; $25 per month. OWNER, 2103 S. Union ave. 17

TO LET—4-ROOM MODERN BUNGALOW, 1047 Normandie, porcelain bath and all modern improvements, $15, water paid. J. P. VAWTER CO., 622-23 Grant Bldg. Main 9006, A4945. 17

TO LET—$20; "QUEEN ANNE" COTTAGE, walking distance; 5 rooms, basement, etc.; must be seen to be appreciated; nice neighborhood. 1600 E. FOURTH ST. Take (green) Boyle Heights car. 22

TO LET—STRICTLY MODERN RESIDENCE, 5 rooms and bath, fine location, high ground, within ten minutes' walk of Broadway. Adults only. For particulars, call at 635 LAUGHLIN BLDG. 17

TO LET — 3-ROOM CALIFORNIA HOUSE, nice little home; lot 50x150; good neighborhood; only $5 per month. Located at 639 Tularosa Drive. JACOB STERN, 404 P. E. Bldg. 17

TO LET—WHEN IN NEED OF A HOUSE or bungalow see us. TALBOT & CO., A4530. 220 H. W. Hellman Bldg. Bdway 2824. 18

TO LET—NEW HOUSES, BARNS, BATHS, chicken-houses, $10, $11; flats, $10, $8, $6; chicken yards, baths, water. EDWARD FRASER, 218 S. Broadway, 2 p.m. 17

TO LET—TWO-STORY 7-ROOM HOUSE, 2237 Cambridge street, will be vacant the 18th. The choice residence section of Pico Heights. VAIL & CRANE, owners, 534 S. Spring.

TO LET—6-ROOM MODERN COTTAGE AT beautiful Highland Park; this is a nice place; will rent reasonable to good tenants. Call 337 W. AVENUE 53, or 'Phone A1868. 18

TO LET—IF YOU ARE LOOKING FOR A HOUSE OF ANY KIND SEE OUR RENTAL DEPARTMENT. OSBURN LAND CO., 406 CHAMBER OF COMMERCE.

TO LET—$8, EAST HOLLYWOOD. SMALL cottage, large lot, water free, close to car and 5-cent fare. Look it up. Phone SUNSET HOLLYWOOD 1489. 17

TO LET—SUNNY 11-ROOM HOUSE, WALKing distance; convenient for room renting; also 5 and 6-room flat. Inquire 745 S. FIGUEROA. 17

TO LET—$12.50; CAN'T BE BEAT; COSY 4-room place, walking distance, nice neighborhood; water heater, etc. Take (green) Boyle Heights car. 410 S. GLESS ST. 22

TO LET—A BEAUTIFULLY FINISHED 7-room house, furnished or unfurnished; take Hollywood car, 3 minute car service. 977 EVERETT ST. 17

TO LET—1547 GIRARD ST., 3-STORY, 7 large rooms, porcelain bath, cellar, large yard, stable, lawn, $25. Key 1222 S. UNION AVE. Telephone Sunset West 1977. 17

TO LET — ELEGANT MODERN 8-ROOM house; will lease to responsible tenant. HOME 'PHONE 26451, WEST 592. University car line. 20

TO LET — UNFURNISHED 1½ HOUSE; VERY DESIRABLE NEIGHBORHOOD, THIS HOUSE IS NEW AND MODERN. JUST COMPLETED, 223 W. 47TH ST. 1

TO LET—AN ELEGANT 10-ROOM MODERN house, hardwood floors, Westlake district. Apply 406 S. LOS ANGELES ST. 'Phone Main 4063; 51124. 22

TO LET—5-ROOM BUNGALOWS, $11 PER month, gas and electricity, street car and school. J. E. MARTIN, JR., 709 Grant Bldg. Ex. 297. Main 1583.

TO LET—6-ROOM MODERN HOUSE, CONvenient to school and car lines, flowers and lawn. 'Phone West 1857. 1714 MAGNOLIA. 17

TO LET—8 ROOMS AND BATH, 1212 SANTEE ST., corner 12th; perfect repair and clean. F. W. BLANCHARD, Blanchard Hall. 17

TO LET—4-ROOM COTTAGE, ONLY $10 A month. 3210 E. 4th st. Take Green Boyle Heights car. SUNSET BOYLE 2182. 17

TO LET — A NEW 6-ROOM HOUSE, modern improvements, $20 per month. Address 1488 SUNSET BLVD. 17

TO LET—6-ROOM HOUSE, 919 FRANCISCO, one block from Ninth and Figueroa; modern; no children. Key next door, 717. 17

TO LET — 5-ROOM MODERN COTTAGE; rent reasonable. Call 1026½ W. WASHINGTON. 17

TO LET—4-ROOM UNFURNISHED COTtage, $15. Inquire 806 GARLAND AVE., or 1386 W. 11th st. 19

TO LET—8-ROOM MODERN HOUSE; LARGE sunny rooms; walking distance. 1307 W. TENTH. 17

TO LET—RENT $10; MODERN 5-ROOM bungalow. Apply corner 63RD AND HOOVER. 17

TO LET — 8-ROOM MODERN HOUSE, 4 bedrooms, southwest. Call up EXCHANGE 723, either phone.

TO LET—7-ROOM COTTAGE, 1971 PARK GROVE AVE. Phone M2933. 21

TO LET—5-ROOM COTTAGE, NICE LAWN and gas range. 219 E. 14TH ST. 17

TO LET—
Furnished Houses.

TO LET — 5-ROOM BUNGALOW, FULLY furnished, at 239 THORNE ST., high ground, magnificent view of mountains. 'PHONE 29276. 19

TO LET — FURNISHED 8-ROOM HOUSE, elegantly furnished; latest improvements; mission style. 2644 HALLDALE AVE. Take West Adams car. 18

TO LET—FURNISHED, NEW 5 ROOM BUNgalow, strictly modern, piano, gas, electricity southwest. 900 AUDITORIUM BLDG. F6024. 18

TO LET — WELL-FURNISHED 8-ROOM house, good piano, moderate rent; fine neighborhood. Inquire at 223 E. ADAMS ST. Phone Home 22353. 19

TO LET—6-ROOM BUNGALOW, COMPLETEly furnished, $35; nice yard and close to car line. 900 BENTON WAY. Take Hollywood car. 17

TO LET—FURNISHED, 1902 CORDOVA ST., corner Normandie ave., 7 rooms, all modern, barn, sun parlor, flowers; Phone WEST 4235. 21

TO LET — FURNISHED 8-ROOM HOUSE, oil furnace, solar heater, 1435 Crown Hill ave., A4289. A. M. McBURNEY. 17

TO LET—AN ELEGANT 7-ROOM HOUSE, furnished or unfurnished, Westlake district. Inquire 930 PARK VIEW. 'Phone 51124. 22

TO LET — 5-ROOM MODERN COTTAGE, furnished; adults only. 456 E. 29TH. 'Phone OWNER, Main 9904. 19

TO LET — WESTLAKE DISTRICT, FURnished modern 7-room residence. 351 S. ALVARADO ST. Open from 2 to 4 p.m. 19

TO LET—FURNISHED COTTAGE OF FIVE rooms, two bedrooms, all conveniences. 147 W. 34TH ST. 18

TO LET — SIX-ROOM FURNISHED COTtage, bath, gas, grate, $25. 1228 NORMANDIE. 18

TO LET — NICELY FURNISHED 5-ROOM cottage, rent $30, to adults. 730 OTTAWA ST. Key at 718. A9678. 18

TO LET—$12 MONTHLY, 3 ROOMS, BATH, gas and electricity. 115 N. CLARENCE. East First car. 18

TO LET—BEAUTIFULLY FURNISHED 5 room cottage, modern, $30. 1342 W. 36TH. W. Jefferson car. 17

TO LET—3-ROOM BUNGALOW, FURNISHed for housekeeping. 343 W. 42ND PLACE. 'Phone 29418. 17

TO LET—5-ROOM HOUSE, NICELY FURnished, piano, high, sightly location, 10 minutes' walk Salt Lake depot. BOYLE 597. 17

TO LET — FURNISHED 7-ROOM HOUSE, hardwood floors. Take Hollywood car, 3-minute car service. 977 EVERETT ST. 17

TO LET—FURNISHED, 7-ROOM HOUSE AT Ocean Park; rent $32.50. A7301. T. F. BURKE, 300 L. A. Trust. 17

TO LET—HANDSOMELY FURNISHED 6-room modern house, 403 W. ADAMS. Beautiful location. 19

TO LET—6-ROOM FURNISHED COTTAGE, $18, close in. Inquire 806 GARLAND AVE. 19

TO LET—
Furnished Houses.

TO LET—
FURNISHED AND UNFURNISHED
HOUSES, FLATS, APARTMENTS.
AN EXCLUSIVE LIST OF ATTRACTIVE
NEW AND MODERN PLACES.
ALL SIZES AND DIRECTIONS.
AT VERY REASONABLE RENTALS.
LISTS AND INFORMATION FREE.
WE MAKE HOUSE HUNTING EASIER.
20 Years Renting Los Angeles Property.
WRIGHT & CALLENDER CO.,
403 S. HILL ST.

TO LET—WESTLAKE DISTRICT, COMpletely furnished, new, modern nine-room residence. Hardwood floors, furnace heat, gas heaters, large, garage, cottage for help. $75 per month. 1026 GRAND VIEW ST. Can be seen from 2 p.m. to 5 p.m. daily. Take West 9th or West 11th-st. cars. 17

TO LET—NICE NEW 4-ROOM HOUSE, FURnished, with everything complete for housekeeping, large lawns, flowers, convenient cars, only 20 minutes to Broadway by Bimini Bath and Western ave. cars; $15; less for 6 months or a year. 322 HARVARD BLVD. 'Phone owner, West 1720. 17

TO LET—$60; COMPLETELY FURNISHED; 12 rooms; fine residence in choicest section, southwest; large parlors, library, dining-room, 7 bedrooms; also smaller house, 5-room residence, $30 furnished. T. WIESENDANGER, room 311, 207 S. Broadway.

TO LET—2-STORY, 8-ROOM HOUSE AT 405 W. Jefferson st., new and all modern; half a block west of Grand ave.; fine car service; large lot, fine lawn; north side of street; $27.50 per month, water paid. Call 614 O. T. JOHNSON BLDG., for key.

TO LET—$8 MONTHLY, 3-ROOM HOUSE, Seal Gardens, 5-cent fare; also 3 rooms, bath, gas, Long Beach; another, ocean front cottage, Sunset Beach, $10 monthly; all furnished. PHONE MAIN 4566, HOME 51360, mornings. 19

TO LET—FURNISHED, 7-ROOM HOUSE; Adams and Budlong; furniture and house nearly new; never rented before; owner gone away for 6 months; rent reasonable to right people. Call at 318 S. Spring st. MR. BAKER. A2261.

TO LET—FINE LOCATION, NEAR UNIversity cars, 10-room house, completely furnished, including Grand piano, rent $65 to reliable people. Call afternoons from 2 until 5. 1127 W. 27TH ST. 21

TO LET—TO PERMANENT TENANT, MY home, a six-room completely furnished bungalow, for $35 monthly; suburb; 5 cents fare; beautiful large lot; shack in rear. Address V, box 366, TIMES BRANCH OFFICE. 17

TO LET—FURNISHED 6-ROOM BUNGALOW on a good street in Alhambra, near car and schools, house and furniture new; will lease for long time. ALHAMBRA REALTY COMPANY, 618 Central Bldg., Sixth and Main. 19

TO LET — FURNISHED, 3-ROOM COSY cottage, housekeeping, sewing machine, flowers, fruit trees, fine view; adults only; references. 1677 LUCILE. Tel. Temple 71. Rent $10. 17

TO LET — 6 ROOM BUNGALOW, COMpletely furnished; hardwood floors, fireplaces, lawn, flowers, fine car service; no children. Call between 12 and 3 p.m. 3007 HOBART BLVD. 18

TO LET—SEVERAL NICE HOUSES AND bungalows, well located. TALBOT & CO., A4530. 220 H. W. Hellman Bldg. Bdway 2824. 18

TO LET — ANGELENO HEIGHTS, COMpletely furnished 8-room house, piano, machine, gas, electricity, sewer, large yard. No. 1277 BELLEVUE AVE. Tel. West 5683. 17

TO LET—FURNISHED HOUSE, 5 ROOMS, newly painted, and clean, 3 double beds, coal and gasoline stoves, $12. 2846 TEMPLE ST. Phone 53583. 17

TO LET — MODERN UP-TO-DATE COMpletely furnished 9-room two-story house, lovely yard, Westlake district. 1032 S. BONNIE BRAE ST. 17

TO LET—8-ROOM MODERN HOUSE, VERY cheap; chance for rooming and boarding-house; walking distance. Call after 5 p.m. only. 1326 ORANGE ST. 19

TO LET—MODERN 6-ROOM BUNGALOW, completely furnished in every detail; located in Southwest; 3 car lines. PHONE HOME 29741. 17

TO LET — 3-ROOM COTTAGE, SCREEN porch, furnished cosily, large lot, $11. 'Phone South 810. 1757 E. 42D ST. Take Watts car. 18

TO LET — HALF MODERN COTTAGE, 3 large rooms, completely furnished, separate entrances, $15, including water. 1497 W. 21ST. Washington car to Vermont ave. 18

TO LET — NICELY-FURNISHED 6-ROOM cottage. 1204 W. 24TH ST. 19

TO LET—
Stores, Offices, Lodging-Houses.

TO LET—LEASE—
The largest and best apartment-house in
PASADENA.
Prominent sunny corner, about 3 blocks from center of city, nearly full, EASILY KEPT FULL. TO RESPONSIBLE TENANT, finest opening extant; nearly new in elegant condition. Owner 70 years old, only reason for leasing. "Very low rent." Photo at
N. M. ENTLER & CO.,
201 Wilcox Bldg.

TO LET—HANDSOMELY FITTED OFFICE and exhibit spaces or deskroom, also basement, in premises occupied by new branch office of The Times at 531 S. Spring st.; splendid location; suitable for California products display and well adapted for headquarters of excursion, steamship or railroad enterprises, as well as mining exhibits. Established information bureau now conducted in connection. For particulars and rental cost apply on PREMISES, or to MANAGER'S OFFICE, in the Times Bldg.

TO LET—
GOOD LOCATION FOR
Stable, or other business; two blocks from Fourth and Main sts.; 120 ft. on Wall st., 124 ft. deep to 12-ft. alley; two-story building; 65 stalls; will accommodate 150 horses; also large storage and floor space. Apply EDWARD D. SILENT & COMPANY, 408-410 S. Hill st. 17

TO LET—WILL LEASE TO RESPONSIBLE parties eighty-room fireproof apartment-house to be built at once; fine location; three minutes' walk from Fourth and Broadway. Elegant in every respect. Let us show specifications. THE H. BARCLAY BROWN CO., 831 H. W. Hellman Bldg. Phones—A5565, Main 1114. 17

TO LET—NEAR SECOND AND LOS ANGELES ST.,
—70x20—
With basement and hoist. The biggest rental bargain on the street. Will rent any portion.
METZLER INVESTMENT CO.,
401-402 Stimson Blk.

TO LET—STORES.
$10—1019 W. First st.
$10—106 S. Beaudry st.
$15 each—1003-1013 E. Ninth st.
$10—1116 E. Seventh st.
T. WIESENDANGER, room 311, 207 S. Broadway. 20

TO LET—IN THE PACIFIC MUTUAL LIFE Insurance Bldg., beautiful large, outside offices; also on the fourth floor, small offices, suitable for any one, from $8 to $12.50; there is a telephone exchange and public service on this floor. Apply to AGENT, 4th floor.

TO LET—BUTCHER SHOP, CORNER 37TH st. and Maple ave., 2 rooms; rent $15 per month; butcher run shop, 4 years; average sales $3000 per month; he has moved in his own building; this is a good chance for right man. See OWNER, 3705 Maple ave. 19

TO LET — CHOICE BOOTH IN TIMES Branch Office, 531 S. Spring. Exceptionally well located and best place in town for colonization enterprise. Apply to MR. ROUNTHAITE, care Morse Development Company. 21

TO LET—NICE LIGHT SUITE; ONE HAS A railway across front; nicely furnished office in mahogany; single offices; modern office building. Inquire 509 DELTA BLDG., 426 S. Spring. 21

TO LET—OFFICE SPACE WITH USE OF 2 main line phones and full space on door for sign. This is a snap. WATTS HAMMOND, fire insurance, 729 Merchants' Trust Bldg., 207 S. Broadway. A1943, Main 3546. 22

TO LET—APARTMENT HOUSE, 5-YEAR lease; new and up to date; everything first-class; in fine location; nearly all occupied; furniture for sale for cash only. Address L, box 161, TIMES OFFICE. 22

TO LET—DESIRABLE OFFICES, SINGLE or en suite. Modern fireproof building, central location. C. WESLEY ROBERTS CO., 217 Citizens' National Bank Bldg. Home A4834, Main 6878. 21

TO LET—$35; TWO LARGE DESIRABLE stores, on E. Ninth st.; suitable for any kind of business; can be used as a whole or separate. PHONE? MAIN or A3048. 20

TO LET—STOREROOM, 25x150; NO. 503 Temple st., good for store or hall; rent very cheap. Phone A2734. HUBBELL, 502 Bullard Blk.

TO LET—OFFICES FURNISHED TO YOUR liking with telephone and stenographer, service if desired. 321 SAN FERNANDO BLDG.

TO LET—PHYSICIAN, SPECIALIST, WILL share his well equipped offices with general practitioner. Call 331 H. W. HELLMAN BLDG. A1465. 17

TO LET — DESK ROOM, LIGHT, CHEERY office, stenographer, notary and telephone. WM. E. JOHNS, 518 H. W. Hellman Bldg. 20

TO LET—DESK IN WELL-FURNISHED office, both 'phones. Security Bldg.; no real estate, $15. ALBERT H. BEACH, 202 Security Bldg.

TO LET—OFFICE; WILL TRANSFER MY lease, on elegant 3-room suite in H. W. Hellman Bldg., or sublet space. LAWYER, 611 H. W. Hellman Bldg.

TO LET—WILL RENT PART OF MY MILlinery store, can be used for hair dressing parlor, fancy goods, jewelery or such, rent reasonable. Apply 322 W. 4TH ST. 17

TO LET—TWO NICE NEW STORES ON corner Central ave. and 10th st.; will lease for term to responsible parties. 'PHONES EAST 1021, A1752. 17

TO LET—2-STORY BUILDING, 40x70, California house in rear, at Artesia; splendid place for bakery or laundry. Apply Owner, corner 4TH and MAIN. 18

TO LET—DESK ROOM, INCLUDING DESK and both phones; ground floor. See SUTHERLAND, 105 S. Broadway. 18

TO LET—STORES, PICO NEAR FLOWER. F3732. MARSHUTZ, 555 S. Broadway.

TO LET—
Stores, Offices, Lodging-Houses.

TO LET—SWELL OFFICE IN H. W. HELLman Bldg., with partition; long lease and cheap. See BLENKIRON BROS., 622 S. Broadway. F1305.

TO LET—
Farming Lands.

TO LET—10-ACRE TRACT, NEAR ANAheim, with house, barn and chicken-houses; good land; only $30 per month; this is a money-maker for some good party. JACOB STERN, 404 P. E. Bldg. 17

TO LET—7½ ACRES, HYDE PARK, 5 acres, Inglewood, 40 acres Vineland. Want offers. HAWVER, 1528 Shatto st. 17

TO LET—4-ACRE RANCH, 2-ROOM HOUSE, lease 1-3 years, cheap. Address V, box 231, TIMES BRANCH OFFICE.

TO LET—500 ACRES HAY AND GRAIN ranch. Good house, near Escondido. J. M. TAYLOR, 412 H. W. Hellman Bldg. 17

TO LET—
Miscellaneous.

TO LET—FOR A TERM OF YEARS, S. W. corner of 9th and Hill sts., 45 feet on Hill st. and 155 feet on 9th st. This is the very choicest location in Los Angeles. D. A. VAN VRANKEN, 304-5 Stimson Block, 3rd and Spring sts. 17

TO LET—LARGE, BARN, BIG BACK yard, walking distance. 859 S. FIGUEROA ST. 17

FOR SALE—
Houses.

FOR SALE—IN HIGHLAND PARK.
MODERN 5-ROOM COTTAGE.
512 W. Ave. 54. See the place and make me an offer; must sell. No reasonable offer refused; cash or terms. Address owner, H. H. WALLACE, 308 UNION TRUST BLDG.

FOR SALE—326 W. 53ND PLACE, HAS EVery convenience, including Holmes disappearing bed, Reliable gas heater, oak floors, beamed ceilings, etc., best of workmanship and material. This is no fake but a reality, and price only $3100. Moneta car. 18

FOR SALE—$2250.
On Reid st., 5-room house, on high ground, in 1600 block. See us for easy terms.
A3507, HAY & HARDWICK,
Main 6409. 734 Bryson Bldg. 17

FOR SALE—IT MUST GO; IT SHALL GO. New 6-room cottage; southwest; nice neighborhood and close in; reasonable offer takes it, and on easy terms; would take lot in part payment; investigate this. 'Phone A2790. WATSON, 322 L. A. Trust Bldg. 18

FOR SALE — A NEW 6-ROOM COTTAGE, oak floors, paneled dining-room, cabinet kitchen, gas and electricity, 2 stationary wash tubs, yards fenced, $300 to $500 cash; price $3100. 113 W. 53RD ST. Owner. Phone South 5603. 20

FOR SALE—BEAUTIFUL 6-ROOM BUNGAlow; most modern in every detail; hardwood floors throughout; lawn and flowers; would accept desirable lot as part payment; will make terms. 2311 W. 30TH ST., or 236 H. W. Hellman Bldg. 18

FOR SALE — BUY DIRECT FROM THE builder. We have just completed strictly up-to-date, 9-room house on W. 23d st. If you want a modern home and would like to save the agent's commission, see OWNER at 428 Copp Bldg. 17

FOR SALE—BY OWNER, FINE SUBURBAN home, modern 6-room house, large grounds, east front, frostless section, built for a home. Come and see it. 1725 ROSETTA ST., third house south of Prospect. Tel. S.S. Hollywood 1764. 18

FOR SALE — $7500. EXQUISITE 10-ROOM new house, West Adams street; will take vacant lot as part payment; beautiful home for some one. LOS ANGELES BUNGALOW CO., 610 Delta Bldg. F7905. 20

FOR SALE—$1400, NO INCUMBRANCE. Owner leaving city, large 6 room plastered house, street work, sewer, porcelain bath, etc. High ground. Come to property and see owner. 730 GANAHL ST. Brooklyn ave. car. 18

FOR SALE — OR EXCHANGE — 14-ROOM residence in Westlake district. Modern in every detail. Desirable location. Large lot. Garage, etc. See JARVIS CO., 339 P. E. Bldg. Ex. 345, Broadway 2463.

FOR SALE—PICO AND ELDEN AVE., 9-room house; a beautiful place; lot 50x150; east front; very low for few days. A. BOEKER & CO., 405 Laughlin Bldg. Phone A3107, Main 2861. 17

FOR SALE—IF YOU HAVE LOOKED AT bungalows until you are tired and haven't found what you want, just take one more look and see 336 W. 52ND PLACE. Price $3100.

FOR SALE—MY RESIDENCE, 2664 W. 20TH Place. Take University car; 7 rooms, modern; all improvements; price $4500; part cash, balance on time. JAS. F. BUTLER, 140 S. Spring st.

FOR SALE—3-ROOM MODERN HOUSE, lot 50x135, east front; price $1500, $500 cash, balance $15 per month. 4317 S. OLIVE. Take Moneta car, get off 43rd st. Owner is sick. Must leave. 17

FOR SALE—6-ROOM HOUSE; ALL MODern; lawn, flowers and trees; chickens, pigeons, furniture, carpets and linoleum; a bargain; owner leaving city. Home 26696. 4424 ORCHARD AVE. 18

FOR SALE—BUNGALOW OF 4 ROOMS, lot 25x100 to alley, business lot, chance for shop and home, gas and electricity, only $1500, $400 down, $15 month. Call 3910 S. PARK AVE., or 'Phone South 2656. 19

FOR SALE—A BARGAIN. FINE 6-ROOM story-and-a-half house on Austin st., $2750; $100 cash, $15 per month and interest. J. E. MARTIN, JR., 709 Grant Bldg. Ex. 277, Main 1583.

FOR SALE—OR EXCHANGE, THAT FINE residence near Westlake for $10,000. Will take smaller place up to $6000 or $7000. H. S. FEAVEL, 404 Pacific Mutual Bldg. 17

FOR SALE—SIX-ROOM BUNGALOW, $200 down, $25 monthly; located 162 E. 55TH ST. Can inspect any time. Full commission to agents. Owner wants $2600.

FOR SALE—MODERN BUNGALOW, $2100; bargain; worth $2600; S.W. of Figueroa st. F5514. BAILEY & MOREY, C. J. Morey. 434 S. Hill st.

FOR SALE — BARGAIN; NEW 4-ROOM plastered house; lot 40x300 ft., $1250; small cash payment, balance payable monthly. Phone WEST 5776. 19

FOR SALE — YOU CAN BUY THE BEST new large six-room bungalow with furnace for the least money at 345 W. 42ND PLACE.

FOR SALE—8-ROOM MANSION, MODERN improvements, 24 fruit trees, 67 rose bushes; walking distance. Call 630 S. BROADWAY. 'Phone Broadway 5261. 21

FOR SALE—NEW 4-ROOM COTTAGE, 57TH st., modern plumbing, good lot, with fruit trees; price $2000, $25, $20 per month. STEVENS, 505 Mason Bldg. F7800, M. 3915. 18

FOR SALE—ON VERY EASY TERMS AND small first payment, a first class home in southwest, no agents. Address L, box 87, TIMES OFFICE. 17

FOR SALE—8-ROOM HOUSE; A REAL BARgain; $2300, $350 cash, if taken at once; W. 45th st. BALL, 630 S. Broadway. 'Phone Broadway 5261. 21

FOR SALE—5-ROOM BUNGALOW, MODern. Must be sold, $400 under market. If you know a bargain look at it. All cash. 2019 WARNER ST. S.W. Owner. 17

FOR SALE—$250 UNDER VALUE, LOVEly 6 room bungalow, must be sold, only $2750, small payments. 41st, west of Figueroa. SOUTH 3867. 18

FOR SALE—MODERN 6-ROOM COTTAGE, 1712 Berendo; would consider good lot up to $1000; must have some cash. OWNER, 212 Citizens' National Bank Bldg. A6371. 17

FOR SALE—$100 CASH, 5-ROOM NEW, MODern cottage, near Central ave.; gas, electric lights, sewer connections; monthly payments. C. L. SIMMONS, 138 S. Broadway. 17

FOR SALE—$950; SNAP, ON 56TH NEAR Moneta ave., 3-room cottage, has gas; lot 40x135. WAGGONER REALTY CO., 521 GRANT BLDG. 17

FOR SALE—FOR A FEW DAYS ONLY, 3-room house, good lot 50x132, close to car and school; price $850; terms. Call 4022 E. FIRST ST. Boyle 2005. 21

FOR SALE—$650 BELOW COST, BUNGAlow, five rooms, strictly modern, small house in rear. Lot 50 ft. front; terms. See this snap. 412 W. 52ND ST. 17

FOR SALE—11-ROOM HOUSE, BATHROOM, screen porch, all modern appointments; etc., on Vermont ave., near 27th st. For price call 503 MERCHANTS' TRUST BLDG. 17

FOR SALE—AT A BARGAIN, ELEGANTLY furnished 9-room house and lot; rents for $50 per month. See OWNER, 3301 Central ave. South 3272. 19

FOR SALE—OPEN FOR INSPECTION, NEW 5-room house, 918 Fedora st. Take W. Ninth st. car. For particulars, 'PHONE WEST 5010, 73130. 17

FOR SALE—6-ROOM MODERN COTTAGE, 4631 Marmion Way; lot 50x135; lawn, flowers. Cheap if sold this month. 'PHONE EAST 445. 21

FOR SALE—CHOICE HOLLYWOOD RESIdence, price $25,000. H. S. FEAVEL, 404 Pacific Mutual Bldg. 17

FOR SALE—6-ROOM MODERN HOUSE, 306 E. 40th st.; rent $18 per month. Address OWNER, 744 Stewart st. 18

FOR SALE—BUNGALOW FOR $1200; SMALL payment down, balance like rent. 456 S. SPRING ST. 17

FOR SALE—A NEW COTTAGE, $2500, ON easy payments. 456 S. SPRING ST. 17

FOR SALE—BY OWNER, SNAP; NEW 4-room bungalow, large lot; $100 down, $15 monthly payments. PHONE E1793. 19

FOR SALE — $2700—BARGAIN FOR $1300; Two modern cottages, on one lot, 1120 OXFORD; $300 cash, balance easy. F2416. 17

FOR SALE—$2900; FOUR-ROOM COTTAGE, with bath, fine location for flat. 618 N. BUNKER HILL AVE. Main 448 or Temple 879. 21

FOR SALE — MODERN 7-ROOM HOUSE, well improved, good neighborhood. 136 W. 45TH. 'Phone South 5072. 17

FOR SALE—3-ROOM HOUSE, LOT 50x48, $900. Call 2913 W. 12TH ST. 17

FOR SALE—
Houses.

FOR SALE—
"BUY AND BOOST HOME PRODUCTS."
I WILL BOOST IF YOU WILL BUY.
FREE THIS WEEK ONLY.
I WILL GIVE FREE TO EVERY PURCHASER BUYING A COMPLETED HOME, OR ONE TO BE BUILT FOR HIM, FROM ME, A CREDIT OF 2 PER CENT. OF THE PURCHASE PRICE OF THE PROPERTY, ON THEIR CONTRACT, THIS BEING IN ADDITION TO THE CASH PAYMENT DOWN, WILL GIVE YOU A FINE BOOST TO START OUT WITH. HERE ARE A FEW TO PICK FROM. THEY ARE IN A CLASS BY THEMSELVES AND MUST BE SEEN TO BE APPRECIATED.
4237 S. GRAND, 9 R., $7500; MAGNIFICENT.
4213 S. GRAND, 8 R., $7000, ELEGANT.
405 W. 43D, 8 R., $6000, BEAUTIFUL.
4236 S. FLOWER, 6 R., $4200, VERY ARTISTIC.
348 W. 50TH ST., 6 R., $3700, LOVELY.
ALL ON SMALL CASH PAYMENT, BALANCE MONTHLY, INCLUDING INTEREST.
FOR FURTHER INFORMATION SEE
SO. 589. F. H. REDPATH, OWNER,
4300 S. FLOWER ST.
"BUILDER OF BEAUTIFUL HOMES."
PRICES WILL SURELY ADVANCE. BUY NOW.
20 MY BUSINESS IS GOOD!

FOR SALE—
$6750.
$6750.
$6750.
VERY ATTRACTIVE RESIDENCE, JUST COMPLETED, WE WOULD BE PLEASED TO SHOW YOU THIS.
New and modern 8-room, two-story house. Living-room 14x26. Granite mantel, paneled and wainscoted walls, beamed ceilings, casement windows, dining-room is a beauty SPOT, handsome built-in buffet, oval windows and many pleasing features, kitchen and pass-pantry finished in white enamel and buffet pattern, den delightfully arranged, built-in bookcases, writing desks, walls hung with tapestry paper of beautiful design, 4 excellent bedrooms, large and airy. Bathroom? Yes, and a very nice one with exposed plumbing and built-in accommodations, all enameled white. Concrete foundation under entire house. Lot is 50x160 to alley, nicely fenced. Location one of the best, on high ground, all improvements are high-class. The cheapest bungalow you can buy in this location is $7000. Here we offer you a new and modern eight-room, two-story house, with furnace and instantaneous heater, for $6750. We can also arrange terms.
ALTHOUSE BROS., 430 S. Broadway.
17 Main 263. Home Ex. 263.

FOR SALE—
WEST ADAMS HEIGHTS
AT A SACRIFICE.
This beautiful eight-room house is reduced from $7250 to $6250. The rooms are all large and well arranged. Living-room 15x26. Dining-room 14x16 opening by French windows on back sitting porch, carefully planned cabinet kitchen in white enamel; large rear porch with double set tubs and extra toilet. Upstairs are four large sunny bedrooms in white enamel, well ventilated bathroom, linen closets and upper sun porch. The floors are polished oak upstairs and down. Expensive lighting fixtures, bronze hardware, cement basement, first-class furnace. The interior woodwork is carefully selected, rubbed and waxed. Surrounded by expensive and beautiful homes. This can now be delivered for $6250. In every respect it is equal to any $7250 house on our list.
"IT PAYS TO SEE US."
EDWARDS & WILDEY CO.,
223 Laughlin Bldg. Main 3807, Home Ex. 767. 17

FOR SALE—
ONLY $6500.
$1000 CASH.
TERMS TO SUIT.
WILSHIRE-WESTMORELAND DISTRICT.
WILSHIRE-WESTMORELAND DISTRICT.
Unsurpassed view; high ground; not in a bungalow district, but among the finest homes in the city; 8 rooms, strictly modern bungalow, 4 bedrooms, 2 up and 2 downstairs, oak floors, etc., etc., and all up-to-date, built-in appointments; this place was built for a home and owner must sell. DON'T DELAY. HERE IS A BARGAIN FOR SOMEBODY.
Call and 'phone. Our automobile at your service.
W. I. HOLLINGSWORTH & CO.,
Established 1890.
314 Wilcox Bldg.
Cor. Spring and Second st.
Exchange 777. Main 1362. 17

FOR SALE—NEW BUNGALOWS.
EASIEST TERMS.
$50 DOWN.
$25 PER MONTH; 1540 AVERY ST.; LOT 50x125; 5 ROOMS, $1900.
$100 DOWN.
$25 PER MONTH; 3031 FOURTH AVE.; W. JEFFERSON CAR; MODERN 6-ROOM BUNGALOW, OAK FLOORS, FINE PAPER, FIXTURES, ETC.; PRICE $3600.
$100 DOWN.
$30 PER MONTH, CORNER 46TH AND MIRAMONTE BLVD.; CORNER LOT, 50x144; BIG 6-ROOM BUNGALOW, ABSOLUTELY MODERN, $3000.
$200 DOWN.
$25 PER MONTH, S.E. CORNER 29TH AND ARLINGTON ST.; LOT 50x125; BIG 6-ROOM BUNGALOW.
TYLER & COMPANY,
19 800 UNION TRUST BLDG.

FOR SALE—
READ THIS!!!
FOR $9000.
FOR $9000.
Terms to suit.
JUST EAST OF WESTLAKE PARK.
NEAR W. SEVENTH ST.
Corner on Burlington ave., 1-story mission style residence of eight rooms and billiard; servant's room, built-in court, etc.; oak floors, paneled walls, built-in buffets, bookcases, 3 stone fireplaces, solar heater and furnace; residence rents now for $75 per month.
Lot 50x150 to alley.
This lot is worth $7500.
Building cost $8000.
HERE IS A BARGAIN FOR SOMEBODY.
Call or 'phone. Our automobile at your service.
W. I. HOLLINGSWORTH & CO.,
Established 1890.
314 Wilcox Bldg.
Corner Spring and Second st.
Exchange 777. Main 1362. 17

FOR SALE—4236 S. FLOWER ST., A VERY ARTISTIC, LARGE 6-ROOM BUNGALOW; EVERY CONVENIENCE; 50-FOOT LOT; BEAUTIFUL LAWN AND FLOWERS; VERY SWELL NEIGHBORHOOD.

FOR "PROSPERITY WEEK," $200 CASH AND BALANCE LIKE RENT WILL HANDLE IT.
F. H. REDPATH, OWNER,
SO. 589. 4300 S. FLOWER.
"BUILDER OF BEAUTIFUL HOMES."

FOR SALE—FURNISHED, $5000; $1500 CASH; southwest; elegantly furnished bungalow; 6 large rooms and unusually complete butler's pantry; house is "different" and finer in arrangement than others; hardwood and polished floors throughout; very large living-room, paneled and beamed with massive brick mantel in one entire end, of unusual design with bookcases, built in the brick; large paneled dining-room opens to veranda through wide French doors, swell front buffet across end; the kitchen and butler's pantry are particularly attractive features; 2 large bedrooms, bath and wide hall are all finished in white enamel; beautiful lawn, front and rear; beautiful oak and leather mission furniture; all bought for the house; fine china; 2 large ranges and heater; owner going East. PITTSBURGH REAL ESTATE CO., 321-27 Laughlin Bldg. 17

FOR SALE—
$9500.
MODERN 9-ROOM RESIDENCE
NEVER OCCUPIED.
East Front. Lot 60x175
Dining-room, living-room and den have beamed ceilings and hardwood floors; breakfast room and four large bedrooms with hardwood floors. Furnace, laundry trays, large closets, lawn. A magnificent home on high ground.
1615 GRAMERCY PLACE.
WEBB & JAMESON, Owners.
Phone for Appointments.
Phones A9090; Main 1704. 310 Bryson Blk.

FOR SALE—
$12,000, EASY TERMS.
No. 2711 Ellendale Place, large 11-room house; lot 65x214.
A3507, HAY & HARDWICK,
Main 6409. 734 Bryson Bldg. 17

Classified Liners.

FOR SALE—
Houses.

FOR SALE—A BEAUTIFUL 6-ROOM HOME on Harvard blvd., mission finish interior; hardwood floors, 2 toilets; lot 50x150 to wide alley; an elegant residence; cost $5500; will sacrifice for $4700; 1-3 cash, balance easy.

An elegantly furnished 5-room strictly modern bungalow on E. 31st st., with all modern improvements; set laundry tubs, brick mantel, instantaneous heater, brick cellar; lot 40x150 to alley; nice neighborhood; furniture in this house cost over $1000; can show the bills; property cost nearly $5000; will sacrifice for only $3700; terms, cash or trade.

On W. 49th Place we have a new, modern 5-room bungalow, priced way below cost; elegantly finished and strictly modern; will stand strict investigation; only $2900; terms to suit.

Brand new 7-room house on Hollywood car line; good location; modern and up to date; easy terms; only $3400.

6-room plastered cottage; electric light; modern plumbing; lot 50x150; street work in; terms or cash; only $1500.

5-room bungalow, on Hollywood car line; lot 50x125 to alley; only $1600; $250 cash, $20 per month; very cheap.

4-room modern cottage with bath and toilet; large lot; very nice little home, only $1400, half cash, balance to suit.

5-room cottage; lot 50x167; bath, toilet, hot cold water; nice lawn; on Hollywood car line; only $1500; $500 cash, balance to suit.

Also nice little 2-room cottage near Long Beach car line, $475; large lot.

2-story cottage, 4 rooms, on Long Beach car line; only 15 minutes from Los Angeles, $1000; $150 cash, $10 per month.

And many others, from $500 to $9000.

We also have large, sightly lots in good neighborhoods for $200 and $4000 each, and will build on any of them to suit purchaser if desired, for $150 cash, $15 per month.

MILLER REALTY CO.,
Home Ex. 826. 211 Mercantile Place. 17

FOR SALE—AT A GREAT SACRIFICE.
I must sell my elegant cottage, being one of the most attractive and artistic cottages in the city, at a price several hundred dollars below what it actually cost me. If you are looking for a beautiful home with every modern convenience that goes to make an ideal home, this will please you. I must have cash immediately and will take $2975, if sold this week, ½ cash, balance terms to suit.

Must have some cash, therefore I will offer my beautiful home, with its elegant grounds at a price far below its actual cash value. If you are looking for an ideal home at a great bargain, this will please you. Has every modern convenience and is beautifully decorated and finished throughout. A grand home. Price $10,500; $3000 cash, balance mortgage. If not satisfied at end of two years I will enter into an agreement to purchase same back at above price, simply charging rent for use of house; might consider good vacant lots or bungalow up to $5000.

For further particulars, see JOHNSON, with LOS ANGELES LAND IMPROVEMENT CO., 415 S. Hill st.

FOR SALE—$4000; $500 CASH; NEW BUNGALOW; southwest; completing this week; 7 rooms, hardwood and polished floors throughout; paneled walls, seats, bookcases, beam ceilings, massive stone and brick mantel in living-room; buffet in end of dining-room of unusually attractive design, with 6-ft. china closets; 3 bedrooms, bath, hall and buffet kitchen in white enamel; paneled breakfast room, cobblestone front and columns; full front cement veranda; cellar; 50-ft. lot; compare it with others at $4250. Special price for immediate sale. PITTSBURG REAL ESTATE CO., 311-17 Laughlin Bldg. 17

FOR SALE—
Bungalows in the Wilshire District.
$600 to $800 handles $4000 new, modern and artistic bungalows of 6 and 7 rooms each, on lots 50x160; easy payments on balance. The best built, the most attractive, the best district, near yellow car line. See plans and get further particulars at our office.
HILDESHEIM & SCHILLER,
408 Delta Bldg. F8426, Main 5025.

FOR SALE—HERE IS WHERE CASH counts, this is no installment proposition, was built by owner at odd times when not busy with other work, and will be sold at a bargain, $2100, has 2 nice large bedrooms, finished in white enamel, with polished floors, has Holmes disappearing bed, built in the buffet, which is equal to an extra bedroom, living and dining rooms mission finish, paneled and have oak floors. Reliable hot water heater. See it for yourself. 336 WEST 52ND PLACE. 18

FOR SALE—TYPICAL BUNGALOW HOME; artistic and well constructed; large living-room, mission-style fixtures, sanitary sink, lot fenced, shed, etc., all complete; this is an ideal place and in the direction of the city's growth; we are to sell it during Prosperity Week; price $2300; terms $300 cash and $25 monthly, including interest. If you come to see it, bring $25 in your pocket, for you will want to secure it. MITCHELL & LYON, corner 41st and Moneta. 17

FOR SALE—$6500; GENUINE BARGAIN. 916 FEDORA ST.
Wilshire district; new, attractive, beautiful 8-room home, furnace and automatic water heater, in cellar; hardwood floors throughout; finest finish; fixtures and decorations; garage; equals any $8500 home; sell for $6500; half cash, balance 5 years. For particulars see HOME BUILDING CO., Phones West 32, Home 72130. 19

FOR SALE—
BARGAINS.
IF YOU CONTEMPLATE BUYING A HOUSE OR VACANT LOT, DON'T FAIL TO SEE
GILES & KELLS,
MGRS. HOUSE & LOT DEPT.,
WRIGHT & CALLENDER CO.,
402 S. HILL ST.
BOTH PHONES EX. 80.

FOR SALE — WESTERN SECTION, HIGH ground, one and half story, new, just completed.
$4000. $400 CASH. $4000.
Beamed ceilings, paneled dining-room, hardwood floors, breakfast-room, built-in buffet, cabinet kitchen, with pass pantry, two wash trays. Screened porch. See this. 14-A-7.
SEE LUNDEEN FOR HOMES,
232-233 Central Bldg., 6th and Main sts. 17

FOR SALE—5-ROOM COTTAGE, $1850; $100 down, $20 month, 5c fare; 2 blocks west of Hollywood car on Avery, near Benefit; modern, bath and toilet; also snap in two cottages, on 1 lot, on E. 28th st. near Central ave., $2600; business and residence lot. GUS B. HILL, Owner, with Strong & Dickinson, N.W. corner Second and Broadway. Main 1273, Home A2732.

FOR SALE — $2250, $250 CASH, $25 PER month including interest. 6-room bungalow and pantry, built-in bookcases and buffet, fine cellar, hardwood floors, brick mantel, beam ceilings, large lot, good car service.
J. E. MARTIN, JR.,
Ex. 277, Main 1563. 709 Grant Bldg.

FOR SALE—JUST WHAT YOU WANT. SIX-ROOM COTTAGE AT A BARGAIN; EVERYTHING WILL SUIT YOU, AT 1319 W. 17TH ST.
SEE H. D. COLSON,
812 H. W. HELLMAN BLDG.,
CORNER 4TH AND SPRING STS.
PHONE A7071. 17

FOR SALE—CHEAP, HANDSOME MODERN seven room bungalow, 2812 La Salle avenue, near Adams. Lot 50x130 to 20 ft. alley; garage, gravel drive. In fact everything up to date. Will sell small payment down, balance monthly, or will take good mortgage or trust deed. See owner, 604 DELTA BLDG., or at above address. 18

FOR SALE—$3500, $500 CASH, BUNGALOW of seven rooms, 1½-story, high ground, porch, oak floors, brick mantel, beamed ceilings, paneled walls, enameled bathroom, 8-foot porch, lot fenced, with barn in rear; lot 50x150. Beat it if you can. 21-A-8.
SEE LUNDEEN FOR HOMES,
232-233 Central Bldg., 6th and Main sts. 17

FOR SALE—
SWELL WILSHIRE DISTRICT.
SMALL PAYMENT DOWN,
BALANCE MONTHLY.
Just completed, 7 rooms and garage, Swiss style of architecture, large corner, high terraced lot 70x150. See OWNER, 450 Harvard boulevard. 16

FOR SALE—
$300 CASH, $25 MONTHLY.
New, modern cottage, 711 W. 58th st.; fine place, china closet, bathroom, etc.; well finished and a cozy home. See owner on premises this week, or address F. J. BATZER, 111 S. Figueroa st. 18

FOR SALE—SPEND CHRISTMAS IN BEAUTIFUL bungalow, one block from Pasadena Short Line, $2775, $200 down, $25 monthly; 15 minutes out; built-in buffet, wash trays, paneled walls, beamed ceilings, hardwood floors, plate-glass windows; six rooms, including breakfast-room. HARRY CHASE, R. F. D., No. 8, city.

FOR SALE—$2300, ONE OF THE PRETTIEST 5 room bungalows near Moneta ave., has Reliable gas heater, Holmes disappearing bed, beam ceilings in living room, paneled dining room, built in buffet, bookcase and writing desk, yard, fenced and shed in rear. 336 WEST 52ND PLACE. 18

FOR SALE—MODERN HOUSE 5 ROOMS, large lot, fenced, 2 car lines, 30 minutes; price $1900, 2-3 cash, balance 6 per cent., or $1800 cash. Furniture, furnishings and poultry sold to purchaser, very low. Owner going East. Address C. W. CLAWSON, box 449, R.F.D. No. 4, Los Angeles.

FOR SALE—$2600; A SNAP; NEW, STRICTLY modern 6-room cottage, 712 W. 41st Drive, formerly W. 42d st. Take Grand ave. car; see the house inside and outside; then see me. Your own terms; would take a lot in part payment. Phone A2790. WATSON, 322 L. A. Trust Bldg. 16

FOR SALE—VERY DESIRABLE, ATTRACTIVE home on W. 47th; five-room modern bungalow, hardwood floors, enameled bath, everything new and up-to-date; sacrifice for $3000; easy terms; investigate. 313 CITIZENS' NATIONAL BANK BLDG., Third and Main. A6771. 17

FOR SALE—A BARGAIN FOR A HOME OR for investment.
ONLY $4500.
W. 25th st. near Normandie modern 9-room house, 50-foot lot and garage; must be sold. DICKINSON & DIEZENDORF, 331 S. Hill st. 17

FOR SALE—
Houses.

FOR SALE—A SNAP; $2600; LOVELY NEW 5-room cottage; it's a beauty; only $200 down and very easy terms. Here's a chance to secure the right sort of a home and pay out only what your rent would be. See owner. Phone A2790. WATSON, 322 L. A. Trust Bldg. 18

FOR SALE—
City Lots and Lands.

FOR SALE—
Snap
Snap
In Vermont Ave. Square.
$850.
50 ft. lot on 48th st., near the park.
CONWAY & KESSLER,
405-7 Laughlin Bldg. 17

FOR SALE—BUY NOW.
Closing out tract at bargain prices; fine big lots on car line; improvements all in; 5 cent fare; tract built up; 8 minutes from center; also 3 brand new 4 room California houses; ready to move into; $1250 to $1500, easy terms; now is your chance; call or phone me now. GUS B. HILL, N.W. corner Second and Broadway, ground floor, with Strong & Dickinson, Main 1273. Home 2732. Tract office, S. 5300.

FOR SALE—$175 TO $500, TERMS ONE-tenth down and $5 per month; large lots in the highlands between Garvanza and Eagle Rock. This is the highest and most healthful location reached by 5 cent fare; altitude 750 to 800 feet; decomposed granite soil; no adobe; splendid water piped; picturesque location in the foothills. Take yellow Garvanza car on Main street marked Eagle Rock avenue, and go to end of line. CRITES, MYERS & KULLI.

FOR SALE—
GLENDALE IS BOOMING.
17 lots, sold in the Livingston tract, six houses now under construction and more to start soon; good restrictions make this tract most desirable; all lots 50x150 to 20-foot alleys; 2 blocks east of Brand Blvd., electric car on Second st.; office on tract; agent there from 9 to 5 every day; go out and pick out your lot before they are all gone. Easy terms. 17

FOR SALE—
Beautiful lots in Elysian Heights, lot 50x150, perfect shape, $800; apartment site lot, bargain, $1200; double front lot, for only $1300; Bonnie Brae, west of Sunset Blvd. E. J. M'CULLY CO., 227 W. Third st. A3307; Main 3561. 16

FOR SALE—WITHIN THE CITY LIMITS of Los Angeles and with a 5c car fare, city lots, high, dry, scenic, good drainage, on the hills, overlooking beautiful Eastlake Park, $125 and up, on our easy-payment plan of $1 down and $1 per week on each $100; no interest or taxes. Free excursion every day. For full particulars see GOLDEN STATE REALTY CO. No other realty company selling city lots in this manner. 608-610 S. Spring st. Both phones.

FOR SALE—WITHIN THE CITY LIMITS of Los Angeles and with a 5c car fare, city lots, high, dry, scenic, good drainage, on the hills, overlooking beautiful Eastlake Park, $125 and up, on our easy-payment plan of $1 down and $1 per week on each $100; no interest or taxes. Free excursion every day. For full particulars see GOLDEN STATE REALTY CO. No other realty company selling city lots in this manner. 608-610 S. Spring st. Both phones. 18

FOR SALE — GO DOWN NOW; SMALL buildings allowed, take Pacific blvd. car at Seventh and Broadway (transfers) and get off at 38th st.; lots $450 to $800; $10 down, $10 month; best buy in the world; don't pay rent; own your own place; 5c fare; see tract agent, JACK DOYLE, daily. Tel. Broadway 2866, or see GUS B. HILL, sales manager, with STRONG & DICKINSON, N.W. corner Second and Broadway. Main 1273. Home A2732.

FOR SALE—EAST FRONT LOT, ARLINGTON Heights, 50x150; $1100, $100 cash, balance monthly.
East front on Fifth ave., close to 16th st. car, $1400.
Bungalow lot, Kinney Heights, best bargain on high ground, $1800; terms.
SOUTHERN CALIFORNIA REALTY CO., 72214. West 456. S.E. corner 16th and Arlington.

FOR SALE—$20 CASH AND $10 PER month, buys absolutely the biggest bargain in a lot in the city. Price $500, inside old city limits; street work and city water in and paid for, two 5c yellow car lines. Can show you how to make $200 on it in one year. YOUNG & ADAMS, 205-7 Laughlin Bldg. A7866; Broadway 2915.

FOR SALE—I OWN TWO CHOICE LOTS that cost me $1200. Must have cash immediately; will take $575 net cash each, or $1100 for the two, if taken by Wednesday. See JOHNSON, 415 S. Hill st. 19

FOR SALE—CLIMATE OF THE WORLD.
CITY AND BEACH LOTS.
ROBT. A. HARRIS REALTY CO.,
1432 F ST., SAN DIEGO, CAL.

FOR SALE—
A REAL BARGAIN.
Can sell fine lot at 29th st. and Hooper avenue car line, cheap on terms; no reasonable offer refused, GUS B. HILL, N. W. corner 2nd and Broadway, with Strong & Dickinson. Home A2732; Main 1273.

FOR SALE — A FINE LOT ON ORANGE st., one block from Wilshire Blvd., overlooking Sunset Park; just west of Hoover st.; will sell at a very reasonable price; this is a choice residence section, and I will lend money to build fine house on this lot. Phone A2790. WATSON, 322 L. A. Trust Bldg. 18

FOR SALE—GREAT WESTLAKE BARGAIN. 70x170, east front, on Occidental blvd., 200 ft. from Sixth st. car and overlooking Sunset Park; cost owner $5000; will take $4250 this week; good terms.
ARTHUR W. KINNEY CO.,
119 Mer. Trust Bldg. A9242, Main 3233. 17

FOR SALE — PASADENA LOT, BARGAIN; 50x175 FEET; NEAR COLORADO ST.; SPECIAL CASH PRICE $800; TERMS, $700. BUY TODAY. MAIN 1273. HOME A2732. GUS B. HILL, N.W. CORNER SECOND AND BROADWAY, WITH STRONG & DICKINSON.

FOR SALE—TWO HANDSOME LOTS, 100x 160, S.E. corner 21st and Fourth ave. Will be sold at a sacrifice for cash. Fourth ave. is very wide and restricted. This is a bargain for some one. For particulars see EMERSON REALTY CO., 301-2 Delta Bldg. F1269.

FOR SALE—FIFTY FEET FRONTAGE ON Cimarron st., between Washington and 18th. A beautiful lot in a high-class section, with the right neighbors. If desired will advance the money to build your house. Phone A2790. WATSON 322 L. A. Trust Bldg. 18

FOR SALE—
BURLINGTON AVE. SNAP.
$1750—High and sightly, $250 cash, or you build and I will take back mortgage for price of lot. J. W. RICE, Lissner Bldg. F5167, Main 1292. 16

FOR SALE—WE HAVE SOME VERY DEsirable lots in Chapman Park, out Wilshire way, also very desirable lots in Vermont Square that we can deliver very reasonable.
SEE LUNDEEN FOR HOMES,
232-3 Central Bldg., Sixth and Main.

FOR SALE—STRANGERS AND TOURISTS. If you want to buy a fine city corner lot, clear to build a residence or business and save $100 on the value, call on the OWNER at once. 649 W. Washington st. 17

FOR SALE—$1600; WILSHIRE DISTRICT. East front lot, 50x125 to 15-foot alley. $1000 cash, balance time.
HOME BUILDING CO.,
19 Phones West 32, 72130.

FOR SALE—DO YOU WANT A FARM, A home in city or country or first-class investments. See the old established and reliable firm. BINGHAM & KNOWLES LAND CO., Inc., 105 S. Broadway. 21

FOR SALE—WILL NOT SOME WOMAN or man who has money buy a fine lot on 65th street at cost $675, as a widow must sell to save her home. Call at 3649 METTLER ST., mornings. Owner. 17

FOR SALE—3 FINE LOTS FOR A BUILDER where values are advancing; will loan money to build with if you desire; build now, when lumber and material are cheap. Phone A2790. WATSON, 322 L. A. Trust Bldg. 18

FOR SALE—TWO LARGE LOTS, CLOSE TO Vermont ave., Olivito Heights; $350 each. Also large double corner in Carnation Terrace tract, $1000. I. H. PRESTON, 318 Laughlin Bldg. 18

FOR SALE—ONLY $1250, NEAR WILSHIRE Blvd. and Ardmore; high 50-foot lot.
Phone Bdwy. 2470. BAILEY & MOREY,
C. J. Morey. 434 S. Hill st.

FOR SALE—CHOICE RESTRICTED HOME sites in Le Moyne Terraces, lots large and well located, $750 to $1500. I. H. PRESTON, 318 Laughlin Bldg. 18

FOR SALE — CHOICE LOT, HIGHLAND Park Extension, on Avenue 50, at $500. Also double corner, Avenue 50 and Aldama st., $2000. I. H. PRESTON, 318 Laughlin Bldg. 18

FOR SALE—$1500, EAST FRONT LOT ON Moneta ave., 40x125, two blocks north of Slauson ave. Terms. GLEASNER CO., 5021 S. Main st.

FOR SALE—FINE BUSINESS CORNER ON Vermont, 64x130 to alley; mortgage $800; must have some money; $250 takes it. SOUTH $130. 17

FOR SALE—LOT 40x140, WALKING DIStance, high ground, west. This is a snap. T. F. BURKE, 800 L. A. Trust Bldg. A7301. 17

FOR SALE—SEE LOWRIE FOR EUCLID Heights property; lot $375 and up. Take Euclid ave. car. Leave car at Indiana st.

FOR SALE—BY OWNERS; LOT UPPER Rampart Heights. Inquire 235 GOLDEN AVE., Long Beach. 18

FOR SALE—A FEW CHEAP LOTS ON easy payments. 458 S. SPRING ST. 17

FOR SALE—
City Lots and Lands.

FOR SALE—
HIGH-CLASS LOTS
OXFORD SQUARE
One of the most highly-developed sections. In that most popular residence locality, the Wilshire District.
LOTS $1000 AND UPWARD.
Oxford Square is a most aristocratic subdivision in the popular Wilshire District. It has every modern improvement and sells on sight. The handsome residences completed and under construction indicate the character of the neighborhood developing there.

Lots are large and sightly, 172 feet deep and as wide as you like them. The street improvements have been made under the latest restrictions. The walks are wide and the parkings between the walk and curb permit the most elaborate landscape decoration. Ornamental trees and large palms are planted and growing. Massive concrete corner pillars surmounted by artistic electroliers grace the corner intersections. In the midst of a naturally beautiful section commanding the Sierras and the Coast hills, and with a most excellent car service and a 5-cent fare, Oxford Square appeals to every refined and cultivated taste as an ideal home spot second to none in all Greater Los Angeles and lots are priced lower now than ever they will be again this side of eternity. Go see Oxford Square and select now. Sales are being made rapidly because of the unusual attractiveness of the situation, the price and terms, and high-class improvements.
COME IN FOR COLORED FOLDER SHOWING THE DETAIL.
"You're Safe at Firth's"
EMIL FIRTH,
319 W. 4th st., bet. Bdy. and Hill.
Phones—A8105, Main 2542. 21

FOR SALE—
FREE WATER COUNTS
FLOWING WELLS AT SOMERSET
ATTRACT HOME BUYERS.
When you can secure fine garden land and suburban home acres 30 minutes' distant on an electric line, for $350 an acre, don't you think it unwise to buy anywhere else? Don't you think you owe it your judgment to investigate Somerset? Don't you realize that when you can buy the equivalent of 5 or 6 city lots close to this spreading city for the price of one you make a serious mistake if you do not grasp the opportunity before it passes you by forever?
ELECTRIC RAILWAY AND POWERHOUSE
DAILY MARKET CAR
VEGETABLE AND FRUIT LAND AND FREE WATER.
GREAT POULTRY CLIMATE
ONLY $350 AN ACRE
$20 DOWN $10 MONTHLY.
Free Excursion Every Hour Daily and up to 2 p.m. Sunday.
"You're Safe at Firth's"
EMIL FIRTH
319 W. 4th st., bet. Bdwy. and Hill.
Phones—A8105, Main 2542.

FOR SALE—
$800.
LOT ON 28TH ST., NEAR ARLINGTON, 40x140 TO ALLEY.
FINE FOR BUNGALOW BUILDING.
$800.
LOT ON 61ST ST., NEAR SAN PEDRO, 40x145 TO ALLEY.
$1600.
LOT ON VAN BUREN NEAR 29TH ST. 40x135.
FINEST LOTS IN SOUTHWEST.
$1800.
LOT ON 5TH AVENUE NEAR PICO, IN COUNTRY CLUB TERRACE. CHEAPEST LOT IN DISTRICT.
H. G. COTTON CO.,
17 321-322 H. W. HELLMAN BLDG.

FOR SALE—
$275 50x177 — $275 50x177
BIG 15 FOOT ALLEY ON REAR
$25 CASH. $10 MONTHLY
THIS IS PROSPERITY WEEK and to show our good feeling toward "MADE IN CALIFORNIA" I'm going to sell these superb big lots for such a small price as $275. Good people, get busy, no such an opportunity to make a sure investment and double your money ever offered before. These big lots are perfectly level, situated on high sightly elevation overlooking the city in the SOUTH WEST, convenient to 3 car lines, and only 20 minutes ride. REMEMBER, these lots are out HOOVER & FIGUEROA WAY and 50x177 to 15 foot alley, $25 CASH, balance monthly. See McGRATH with Strong & Dickinson, 2nd. & Bway.

FOR SALE—ONE ACRE OR MORE.
$300 PER ACRE.
The rich people of tomorrow are the land buyers of today.
OWN AN ACRE HOME.
These acres are almost in the city. The greatest growth of Los Angeles is to the southwest and this close-in acreage will soon be city property. Within 25 minutes from 2nd and Broadway, on the Inglewood Redondo electric line. The soil is the best. All products thrive there. Water piped. High elevation. One-fourth cash, three years the balance.
A2318. INGLEWOOD RANCHO,
Main 6278. 330 S. Hill st. 20

FOR SALE—
BEAUTIFUL SOUTHWEST LOT 60x200 ONLY $700, ON TERMS.
Fine large level lot for purely residence purposes. Advantage of two car lines. Modern improvements. Size 60x200. Cement walks, curbs, graded streets, fine neighborhood, beautiful view. If you are looking for a home this should please you well, as this is a low price even from a purely investment standpoint.
EMIL FIRTH,
319 W. 4th st., bet. Bdwy. and Hill.
"You're Safe at Firth's"
Phones—A8105, Main 2542.

FOR SALE—SOME BIG BARGAINS BElow market value; note the sizes FOR THIS WEEK ONLY.
150x150—Southwest, double clean corner on Western ave.
107x141—Pico st. frontage, paved street.
120x245—Newton ave., paved street.
120x208—Newton ave., on private parkway.
60x180—Bronson ave., ½ block north.
60x180—Bronson ave., 1 block north.
Building restrictions $3500, surrounded by the finest homes on West Pico. Call afternoons, office on cor. Norton and Pico. WM. M'ENDREA, 311 W. 12th st. Phone 52357. 17

FOR SALE—
SNAP.
SNAP.
For a few days only.
New York St., Near Ave. 52.
40x135
$500 CASH.
Worth $900.
CONWAY & KESSLER,
17 405-7 Laughlin Bldg.

FOR SALE—
4—INVESTMENT SNAPS—4
Close in bargains for cash buyers. Figueroa st., E. Seventh and Agatha sts.
Cheap at $10,000, $5000, $4750, $1000 each.
Look into this. The prices will make you set up and take notice. Away under value for ready money.
See GUS B. HILL, owner's agent.
With STRONG & DICKINSON,
Northwest corner Second and Broadway.
Phones—Main 1273, Home A2732.

FOR SALE—I OWN THREE CHOICE LEVel lots on Western avenue, where it is building up rapidly, that I will sell at a great sacrifice. To an immediate purchaser I will sell these fine lots for $690 each, $175 cash, balance $10 per month. All adjoining lots are held at from $1000 to $1200 each. See JOHNSON, 415 S. Hill st. 19

FOR SALE—200 HOMES, BUILT IN THE last year, within a stone's throw of our Vermont-avenue Villa Tract. Prices still the same old low figure. For "Prosperity Week" I'll sell you a lot for $450 cash if you build. How's that? If you want a home let me build for you, on easy terms or straight three (3) years' mortgage. Buy for investment, on easy terms, if you like, and make money. Don't delay; now is the opportune time. McGRATH, with STRONG & DICKINSON, 2nd and Broadway.

FOR SALE—
60x178, Wilton Place, $2600.
50x171, Arlington st., $1800.
50x140, 21st st., $1850.
50x178, Gramercy Place, $2350.
50x150, Fifth ave., east front, $1400.
50x140, near Arlington and 16th st., $1750.
50x130, Arlington Heights, $100 cash, $1000.
50x150—Second Ave., near 16th, $1350.
SOUTHERN CALIFORNIA REALTY CO.
72214. S.E. corner 16th and Arlington.
West 456.

FOR SALE—
Income Property.

FOR SALE—TWO APARTMENT-HOUSES, close in corner lot; income $240 per month; must sell for $22,000; only little cash down. PHONE A3284. 17

FOR SALE—
Business Property.

FOR SALE—
Snap.
Snap.
Choice corner on Moneta, North of Vernon.
Only $70 per foot.
Sole Agents, CONWAY & KESSLER,
405-7 Laughlin Bldg. 17

FOR SALE—$2500 CASH. 25x130, ON NORTH side Jefferson st., 50 feet east of Hope (immediately east of No. 235 W. Jefferson, inside fence.) Absolutely unrestricted and diagonally opposite four rented stores; ripe for business; bargain of S.W. for immediate sale. See OWNER, Room 315, Hotel Pepper. Sunset Ex. 17, Home E1224. 17

FOR SALE—TENTH AND SAN PEDRO.
$6050—58x127, along side alley; reduced from $8000; improved; rent $40 per month. This low price for few days only. A. BOEKER & CO., 405 Laughlin Bldg. Phone A8107; Main 2861.

FOR SALE—50x150 TO ALLEY, CLOSE IN on Maple ave., $12,000, half cash. LEUSCHNER & CO., 326 S. Spring st. 17

FOR SALE—
Business Property.

FOR SALE—BY ARTHUR W. KINNEY CO.
MANUFACTURING SITES
MANUFACTURING SITES
WAREHOUSE SITES
WAREHOUSE SITES
PROSPERITY WEEK IS NOW AT HAND; ITS OBJECT IS TO STIMULATE MANUFACTURING IN SOUTHERN CALIFORNIA. THERE WILL BE A GREAT DEMAND FOR INDUSTRIAL SITES. MANUFACTURING PROPERTY IS NOW CHEAPER THAN ANY OTHER CLASS OF REALTY IN LOS ANGELES. GET IN NOW WHILE THE PRICES ARE RIGHT. WE HAVE SITES OF ALL SIZES IN ALL THE CHOICE LOCATIONS WITH OR WITHOUT TRACKAGE. FOLLOWING ARE SOME OF OUR CHOICE OFFERINGS:

$32,200—Elegant frontage on Santa Fe ave., near 9th, 456 feet on Santa Fe by 140 feet along the Santa Fe Railroad spur track to a wide alley. There are 63,840 square feet in this piece for about 50c per square foot at the price we are quoting, or less than $51 per front foot for the Santa Fe-ave. frontage. Just think of it. You may look the city over and you will not find another piece to compare with this one, location and price considered. Might divide to suit purchaser.

$17,500—Right on E. 7th st., with 450 feet frontage on spur track, about 40,000 square feet in all. Nothing finer in the whole city. A real bargain. Don't fail to investigate.

$10,350—Sacramento st., just east of Wilson, 160x135, with spur track; small improvements. A good buy.

WE HAVE MANY OTHERS AND CAN SUIT YOU IF YOU ARE IN THE MARKET. NOW IS THE TIME TO BUY, DON'T DELAY. See L. J. DURNERIN, WITH ARTHUR W. KINNEY CO.,
118-119 Mer. Trust Bldg. A9242, Main 3233. 17

CONTRACTORS—
And Builders.

WE BUILD DIRECT FROM OUR OWN LUMber yard at first cost.
2-room bungalow, $100; 4 rooms, $200.
5-room bungalow, modern, $665 to $800.
6-room bungalow, $900 to $1100.
1½-story, $1200 to $1800.
Plans and specifications free.
P. J. LEAVER & CO., rooms 217-18-19, San Fernando Bldg., S.E. cor. Fourth and Main. 'Phone Main 3743.

FREE PLANS AND SPECIFICATIONS.
$300 builds neat 4 room bungalow, porcelain plumbing.
$700 builds modern 5 room plastered cottage.
$1000 builds 6 room up to date bungalow, all complete.
Low bids all classes of building.
See our new bungalow plans.
W. G. HANSON BUILDING CO.,
518-522 Mason Bldg., 4th and Bdwy. 21

FOR SALE—DO YOU WANT TO IMPROVE YOUR VACANT PROPERTY WITH A BUNGALOW?
I can build it for you on small cash payment and easy monthly installments.
J. E. MARTIN, JR.,
709 Grant Bldg.
Ex. 277, Main 1563.

WE WILL BUILD FOR YOU BY MONTHly payments. ADAMS ST. BUILDING CO., 2503 Central ave. We have built over 1500 houses in Los Angeles and guarantee first-class work. Phone SOUTH 4030.

UNITED GLASS WORKS, INC.,
H. R. HOPPS, proprietor.
All kinds of ornamental glass.
115 TURK ST., San Francisco, Cal.

WANTED—WE WILL BUILD YOUR NEW house or the addition to the old cheaper than others will. Plans free. YOUNG & ZIEGLER, contractors, 428 Copp Bldg. A9797. 19

HOUSES AND APARTMENTS BUILT; WILL take mortgage 3 years, 7 per cent., for contract price; plans free. WM. N. HOLWAY, 609 Laughlin Bldg. A1939. 18

BLUE PRINTS, $4; ALSO PLANS TO ORder. ANGELUS DRAFTING CO., Room 217 San Fernando Bldg., S. E. cor. 4th and Main.

ROOFING AND BUILDING PAPER, CLOSing out, half price. 2902 GRIFFITH AVE. S. 4163.

HOTELS—ROOMING-HOUSES
For Sale, Exchange or Wanted.

FOR SALE—OR EXCHANGE—BY H. C. DECKER, 452½ S. BROADWAY.
OVER 30 YEARS THE LEADING HOTEL AND EXCHANGE BROKER ON THE PACIFIC COAST.
SEE HIS BARGAINS.
42 rooms, sunny, corner, for real estate..$3000
40 rooms, corner, best in city, exchange..$3000
30 rooms, corner, rent $70 ......$1000
11 rooms, for large house $1000
APARTMENT HOUSE, 90 ROOMS $12,000
45 rooms, steam heat, modern $5500
34 rooms, must sell quick $1500
27 rooms, fine corner, transient $1500
26 rooms on S. Spring, near 5th st. $1300
25 rooms, a money maker $1500
7 rooms, near Figueroa $400
15 rooms, very good, fine $900
APARTMENT HOUSE, 72 ROOMS, EXCHANGE ......
HOTEL, EUROPEAN PLAN, 42 ROOM..$3500
34 rooms, grand buy, money maker $3000
30 rooms, for exchange for cottage $3500
18 rooms, a speculation, see it $650
16 ROOMS, NEW, VERY FINE, MUST BE SOLD $1200
24 rooms, worth $3000, price $1500
12 rooms on the hill, fine $800
120 rooms, apartment house, exchange ..$10,000
14 rooms, just finished, transient $1600
Apartments, 28 rooms, for exchange $3000
50 rooms, cheap rent, must be sold $2700
EXCHANGE FOR COTTAGE, 70 ROOMS ..$4500
12 rooms on Hope st. near 9th, clears $100..$1200
47 ROOMS, CLEARS $200, SEE IT $3500
10 rooms, must sell, price $275
24 rooms, South Figueroa, must sell......$2000
SEE DECKER TO SELL QUICK.
9 rooms, fine corner, transient $900
Apartment, exchange for cottage $2000

APARTMENT-HOUSE.
LARGE HOUSE, SMALL PRICE.
NEW BUILDING.
NEW, ELEGANT CARPETS AND FURNISHINGS, COST $3500 TO FURNISH FOUR MONTHS AGO.
OWNER MUST GO EAST, AND HAS ORDERED ME TO SELL AT ONCE FOR THE VERY LOW PRICE OF $1500.
ONLY $1500.
JUST THINK, GETTING THE FURNISHINGS THAT COST $3500
FOR $1500, INCLUDING LEASE.
SEE THIS BARGAIN. OFFER WANTED.
SEE H. C. DECKER, 452½ S. BROADWAY. 17

FOR SALE—
33 ROOMS
9TH AND MAIN.
THE BUSINESS CENTER.
18 2-ROOM APARTMENTS—$2750.

FOR SALE—
$3000—Furniture and long lease at very low rent of 110-room apartment-house, from owner of building; every room full, and big income. This is a chance that is seldom offered, as price is less than one-half the cost of furniture.
NOBLE,
430 South Broadway, Room 616. 19

FOR SALE—WE HAVE ROOMING-HOUSES that pay a good income, ranging from $200 up. Also small ranches improved and unimproved, at all prices. Also large number of houses for small cash payment, balance by the month. We ask you to call and look over our list. STEPHENS & ROHRER, 211 Mercantile Place. 19

FOR SALE—LEASE AND FURNITURE OF 60-ROOM APARTMENT-HOUSE. HOUSE AND FURNITURE NEW; CLOSE IN AND CHEAP.
H. D. COLSON,
812 H. W. HELLMAN BLDG.,
CORNER 4TH AND SPRING STS.
PHONE A7071. 17

FOR SALE—GOOD BARGAINS.
$350—12 rooms, housekeeping, rent $30.
$250—10 rooms, S. Olive, lease, rent $35.
$700—16 rooms, S. Flower, good, close in.
$500—$250 cash buys this 20-room rooming-house, near 8th and Olive sts. See this.
FOX, with H. L. Miller & Co., 414 W. 7th st. Main 6707, F3738. 17.

FOR SALE — A DANDY APARTMENT house; elegantly furnished; well located; every room taken and makes money all the time; good terms and a snap.
TALBOT & CO.,
A4630, 220 H. W. Hellman Bldg. Broadway 2824. 18

FOR SALE — FURNISHED ROOMING-house, 21 rooms; a paying proposition and a snap for cash; best location downtown; established 5 years; filled the year round. For particulars call 10 to 3, 726 S. HOPE. 17

FOR SALE—FINE HIGH-CLASS ROOMING-house, on corner near 7th and Figueroa; 28 rooms; good lease and furniture; price $3000; terms, or take good lot. MAIN REALTY CO., 305 Severance Bldg.

FOR SALE—ROOMING-HOUSE, 34 ROOMS, always full; income $300; rent $125; 3 years' lease; price $2000.
J. T. WHITEKER & CO.,
507 Delta Bldg., 426 S. Spring. 17

FOR SALE—7-ROOM ROOMING-HOUSE, 2 blocks from postoffice, cheap; net sacrifice price, $250, or exchange for good horse, harness, or anything you have. 524 W. 7TH ST. Main 2833. 17

FOR SALE — 10-ROOM ROOMING-HOUSE, finely furnished; good location and rent only $40 including water; can you duplicate this place at $400? 1200 S. HILL ST. 19

FOR SALE — 15 ROOMS, LONG LEASE, rent $30, one block from beach, conveniently located; price $275. 56 AMERICAN, Long Beach. Agents copy. 17

FOR SALE—A FIRST CLASS HOTEL IN San Francisco, Cal. Good reason for selling. For full information address N, box 61, TIMES OFFICE. 17

FOR SALE—THE BEST PAYING 26-ROOM house in the city, near Arcade Depot and car barns; good lease; rent $75; will clear $90 year round; price $1000. 640 CERES AVE. 22

HOTELS—ROOMING-HOUSES
For Sale, Exchange or Wanted.

FOR SALE—BOARDING AND ROOMING-house; suitable for man and wife, or 2 women; price $800. Apply VELLA MONICA, 1114 Third st., Santa Monica. 17

FOR SALE—A FIRST CLASS PAYING 31-room rooming-house and apartment-house; well filled, close in; a bargain for cash or terms. OWNER, Home Phone A7538. 17

FOR SALE—ROOMING HOUSE CORNER, 28 outside rooms with lease and furniture; price $2600. SILVER CITY, Sixth and Olive. 22

FOR SALE—12-ROOM ROOMING-HOUSE, rent $35; all rooms rented. Phone Main 7242. Address 1327 S. OLIVE. 17

FOR SALE — ROOMING-HOUSE OF TEN rooms; good furniture, low rent; large yard; good locality. PHONE F1569. 19

FOR SALE—FURNISHINGS OF 24-ROOM rooming-house; rent free; 2 housekeeping suites for rent. 333 S. FIGUEROA. 19

FOR SALE—ROOMING-HOUSE, 24 ROOMS, cheap. 741 CENTRAL. 17

FOR SALE—
Country Property.

FOR SALE—
BARGAIN. BARGAIN.
Four hundred and five acres of land in Merced county; 8 miles east of La Grand; price $15 per acre, in orange belt; plenty of water; first-class grain land; half cash; also 3600 acres 5 miles southeast of La Grand, at Marguerite Station, on the Chow Chilla River, at $17.50 per acre; about 350 acres bottom land, excellent for fruits of all kind; 12 feet to water; half cash, balance to suit purchaser.
21 I. S. KNIGHT & CO., Fresno, Cal.

FOR SALE—5 ACRES $1750 WITH WATER. $350 an acre for choice orange land in the heart of orange district. Valencias and other citrus fruits. Includes the water worth $100 an acre. Good neighborhood, near old groves yielding over $700 an acre. Two steam lines and electric car service; 50 minutes from Los Angeles. Good schools, churches and business district. Fare only 12½c. $350 an acre; 1-4 cash, balance 3 years. JOSEPH R. LOFTUS CO., 128 W. 6th. Main 5518 or F5518. Member L. A. Realty Board. 18

FOR SALE—5 ACRES $1500 WITH WATER. Fine for country home in the foothill orange belt. Fine for all citrus fruits, alfalfa, grapes, berries, 3-4 fine soil. Sandy loam and cheap water. Price $300 an acre including water stock worth $100 an acre. Good neighborhood, schools, churches. Electric car line. Terms 1-4 cash, balance 3 years. JOSEPH R. LOFTUS CO., 128 W. 6th. Main 5518 or F5518. Member L. A. Realty Board. 18

FOR SALE—156 ACRES, SACRAMENTO RIVer bottom land; fine for alfalfa, corn or beans; about 3000 tiers of wood on place and best salmon fishing bar on river; 2 miles from electric R.R., 4 miles from Chico; 3 from Hamilton sugar factory; fine market for anything you grow; abundance of water for power to irrigate; only $75 per acre; the biggest bargain in Sacramento Valley; age only reason for selling; 1-3 cash, balance to suit. D. MADIGAN, Chico, Butte county. 22

FOR SALE—22 ACRES OF LAND IN ORange county; 5-room modern house, 22 shares water and pumping plant, pumps 75 inches of water; 10 acres of walnuts, bearing trees; 22 orange trees, bearing trees; fruit of all kinds; good domestic well, windmill and tank; barn and other outbuildings; 3 miles east of Anaheim, half mile of Olive; terms $14,000. Address Anaheim, Cal., R.F.D. No. 3, box 28. A. E. CHARLESTON.

FOR SALE—5 ACRES $750 WITH WATER. Only $150 an acre with water. The water, alone, is worth $100 an acre. It is in the heart of the Orange belt at Monrovia; sandy loam with some gravel wash; fine for chickens and some alfalfa. Lot 19 only $150 an acre. Near schools and car service. JOSEPH R. LOFTUS CO., 128 W. 6th. Main 5518 or F5518. Member L. A. Realty Board. 18

FOR SALE—
20 acres, ½ mile from Santa Ana car line; well furnished house of 5 rooms; large barn; flowing well; family orchard; fenced; price is put down to sell this property, $6000; terms, $1000 down, balance to suit. Don't wait, but answer at once.
CLARENCE A. KIDDER,
19 Buena Park, Cal.

FOR SALE—OR EXCHANGE—
20 acres, 1½ miles from Encinitas, 10 acres in gum trees; 120 stands of bees; honey house, tools; good well; no frost; fine location.
10 acres, 2 in fruit; good barn; 10-room modern house; price $5000; $3000 cash, balance easy terms; may exchange for city property. 744 STEWART ST. 19

FOR SALE—8000 ACRES OF RIVER LAND that does not overflow; land that will grow anything and everything; will sell on very easy terms and with release clause in mortgage; an ideal proposition to anyone who wants to subdivide, just the thing for a colony; river steamer landing and R. R. station adjoins. Address M., 1306 CALL BLDG., San Francisco.

FOR SALE—40 ACRES OF LEVEL VALLEY land. $5 per acre. $10 down and $10 per month. This beautiful valley is located in the richest mineral belt in the country. Soil is rich and fertile. Water in abundance from 15 to 20 feet. Climate superb, altitude 2800 feet. THE OPPORTUNITY OF YOUR LIFE. Land Department, GOLDEN STATE REALTY CO., 610 S. Spring st.

FOR SALE—20 ACRES SOLID TO SOFT-shell walnuts and bearing, partly interset with deciduous fruits; good 6-room house, barns, buggy sheds and corrals; good pumping plant, plenty of water; horses, cows, chickens, buggy, road wagon, and all farm tools. Price $11,000. Half cash, balance mortgage back. See us about this at once. RALPH E. PEARCE CO., 317-318 H. W. Hellman Bldg. Broadway 1751. 6667. 19

FOR SALE—20 ACRES AT FULLERTON; 14 acres walnuts 15 years old, 5 acres oranges, Valencias and Sweets, 1 acre gum trees. Good 6-room house and barn, well, windmill and tank. Price $15,000. Will accept Los Angeles residence up to $8000, $5000 cash, balance mortgage back. See RALPH E. PEARCE CO., 317-318 H. W. Hellman Bldg. Broadway 1751. A6667. 19

FOR SALE—120-ACRE RANCH; A BARGAIN that can't be beat; 80 acres in alfalfa; fine stand; 40 acres grain land; all fenced and cross-fenced; hog tight in 6 fields; will double in value in short time; $4800 cash, balance in 5 yearly payments. See FERGUSON about it, 414 W. Seventh st. 17

FOR SALE—IF YOU WANT A CHEAP LOT or a good lot cheap; if you want a residence in any part of the city; if you want an orange grove, alfalfa ranch; or want to sell or exchange your property, anywhere, see RALPH E. PEARCE CO., 317-318 H. W. Hellman Bldg. Broadway 1751. A6667. 19

FOR SALE—
15 acres, 1 mile from Santa Ana car line; 4-roomed house, barn, windmill and tank; soil is a fine sandy loam; this property is a snap at $3800.
CLARENCE A. KIDDER,
19 Buena Park, Cal.

FOR SALE—A SNAP. 20 ACRES AT HALcon, on the Santa Ana electric line near depot. Good land and plowed ready for alfalfa. Price $2250. See this at once, as this party wants to have money. RALPH E. PEARCE CO., 317-318 H. W. Hellman Bldg. Broadway 1751. A6667. 19

FOR SALE—$10 CASH AND $10 PER MONTH will buy a beautiful California vineyard, the income from which will be sufficient to make you independent for life; cared for by Sacramento Valley Improvement Co. Write for information. ED. FERNALD, 333 Kearny st., San Francisco. 20

FOR SALE—5 ACRES IN THE THRIVING town of Bishop, in Owens Valley; 4-room house and rock cellar; good water right in Bishop Creek; city water, telephone and electric light in house. For particulars apply BOX 193, Turlock, Cal., or Mrs. Kate Mercer, Bishop, Inyo county, Cal. 17

FOR SALE—HEMET FARM LANDS, ABUNdance cheap water, fine soil, no rock, adobe, alkali or scale. Price $125 to $200. For all particulars and special R.R. rates see J. P. CHAFFIN & SON, general agents, 17 S. Raymond, Pasadena. Both phones 231.

FOR SALE—5 ACRES FINE LEVEL LAND near city; good orange land; now in peaches; 4-room house, 5 shares water piped to house; price $3000; $1300 cash, balance 7 per cent.; worth $3600. JENKS & HUGHES, 324 Bryson Bldg. Phone A5600. 17

FOR SALE—LANKERSHIM, ONLY 4 MILES from Hollywood; 10 acres fine fruit land, close to avenue and stores; in the midst of fruit orchards, where land is selling at $400 per acre; we must sacrifice this for $2250; only $500 cash. HOLT, 324 Douglas Bldg. A7430. 19

FOR SALE—LARGE TRACT, SAN JOAquin Valley land, which to satisfy estate must be sold in one piece; partially cultivated and improved; suitable for subdividing. Address J, box 274, TIMES BRANCH OFFICE. 17

FOR SALE—WELL IMPROVED LAND IN tracts to suit, near Burbank, $350 and up; 52 acres at $180 per acre; fine soil; also 27 acres at $300 per acre. See or call owner. Both phones. D. GRISWOLD, Tropico, Cal.

FOR SALE—NEAR TOMBSTONE, FINE white marble deposit 60 acres. Ranch, 160 acres. House, water, on railroad. Price fifteen hundred dollars $1500. J. J. M'CLELLAND, Tombstone, Ariz. 21

FOR SALE—BEAUTIFUL SAN GABRIEL Valley, 1 to 5-acre lots, $30 down and $20 per month; free water; 12 miles from city, on electric car line. J. W. PINNEY, room 4, Orpheum Theater Bldg., 227 S. Spring st.

FOR SALE—1560 ACRES, NEAR BAKERSfield; all highly improved; 500 acres planted to alfalfa; all under Kern River water right. C. E. MAWBY, 741 S. Spring st. Phone Main 5804, Home F2846.

FOR SALE—10 ACRES OF ALFALFA OR garden land, near Pomona; abundant water; 6-room house, barn, well and windmill; price $2800. STEINMEIER, Chino, Cal. 18

FOR SALE—BARGAIN! 10 ACRES, CLOSE in, near electric car; good soil for oranges or alfalfa; splendid water right; $350 per acre. PHONE MAIN 6536. 18

FOR SALE — SEND 2c FOR PETALUMA Land Journal "L" to ATKINSON REALTY COMPANY, Petaluma, Sonoma county, Cal., the greatest poultry center in the world.

FOR SALE—
Country Property.

FOR SALE—
$39 TO $45
AN ACRE
FOR
TULARE COUNTY
IRRIGATED FARMS.
—ON—
MAIN LINE
SANTA FE.
FIRST-CLASS ALFALFA DAIRY LANDS in 40-acre parcels with water. On main line of Santa Fe at Solita Station. Best low-priced land in San Joaquin Valley—$39 to $45 an acre, with pure, clear water delivered to highest point on each 40 acres. In famous artesian belt. All fine level land, ready for the plow. Easily cultivated. Free from alkali and fine for all general crops—alfalfa, wheat, barley, corn. Alfalfa makes $60 to $75 an acre. Dairying, $50 to $100 more. Sugar beets, $60 to $125; all taken by $1,000,000 sugar beet factory near by; sweet and Irish potatoes, $75 to $150; onions, $100 to $200. Ranch men ARE making fortunes in this locality. You can come and see for yourself. There is no better land in the State for alfalfa, dairying, vegetable and stock raising—everything but citrus fruits. Good as adjacent lands selling for $60 to $75 an acre; it is a bargain at $39 to $45 an acre—no more, no less. It is really the best land in the State at the price, WITH WATER. Investigate at once. Some choice locations for early comers. Excursion party now being made up. Excursions Monday and Thursday nights. See us at once.
JOSEPH R. LOFTUS CO., 128 W. Sixth. Main 5518 or F5518. Member L. A. Realty Board. 18

FOR SALE—
IT WILL PAY YOU
TO SEE
PIERCE & ANDERSON,
FOR FRESNO COUNTY LANDS,
IMPROVED OR UNIMPROVED.
WE LIVE THERE
AND KNOW WHERE
THE BEST LANDS ARE.
WE HAVE A LOS ANGELES OFFICE,
214 MERCANTILE PLACE.
COME THERE FOR INFORMATION.
MAIN OFFICE, FRESNO.
We have a splendid list of vineyards, orchards and dairy ranches for sale. We have the best unimproved lands for sale in the county. Good for all varieties of grapes, peaches, figs, olives and other fruits. Unlimited water supply. Fine orange lands in the foothills, with water. All colony tracts sold in parcels of 10 or 20 acres and upwards on easy terms. Our local representative will give details of all properties.
PIERCE & ANDERSON,
214 MERCANTILE PLACE.
LARGEST LAND DEALERS IN SAN JOAQUIN VALLEY.
22 MAIN OFFICE, FRESNO.

FOR SALE—ONE ACRE OR MORE.
$300 PER ACRE.
Inglewood Rancho is being sold in from 1 to 10 acres, 1-4 cash, balance long time. It lies just outside of the city limits, 25 minutes from Second and Broadway, in the southwest on the Inglewood-Redondo car line, which passes directly through the ranch; all cars stopping at Inglewood Rancho station, on the property.
The soil cannot be excelled in the State and at the present is under extensive cultivation.
WATER? Yes, we can show you the best water system in the country; it is piped to each acre from our reservoir of
ONE MILLION, FIVE HUNDRED THOUSAND GALLONS.
Make a note of this; don't forget it, for water makes your land valuable in California.
If you want a safe, sure investment, or a beautiful suburban home, this is the property you are looking for.
Los Angeles today is a city, a growing city, a city with a great future. Invest your money today for the time will soon come when close-in acreage in the southwest will not be in the market. Your close-in acreage will have become city property and will bring city lot prices.
The rich people of tomorrow are the land buyers of today.
A2318. INGLEWOOD RANCHO,
Main 6278. 330 S. Hill st.

FOR SALE—
YOU DON'T HAVE TO WAIT FOR MONTE VISTA TO GROW. IT HAS GROWN.
It is in the midst of 50,000 acres oranges and fruit orchards. It has fine soil producing everything that grows in this zone. It has two railroad stations and an electric line is surveyed. It is only 10 minutes from Pomona and only half a mile from Ontario. It is only an hour from Los Angeles and every refining influence of school, church, college, library and club is at hand. Every convenience of two large interior cities is close by and every future promise is certain by simply cultivating the land, assuring independence and a profit found nowhere else at the price or in greater measure at any price.
5 TO 10 ACRES WITH WATER STOCK
$250 AN ACRE
$5 DOWN AND $5 AN ACRE A MONTH
or quarter cash, balance within three years.
If you wish I will plant the land to any variety of orange or lemon trees and take care of them for two years, guaranteeing them to grow, for $150 per acre, which will cover cost of trees, labor and water.
Two excursions daily and Sunday.
"You're Safe at Firth's"
EMIL FIRTH,
319 W. 4th st., bet. Bdwy. and Hill.
Phones—A8105, Main 2542. 21

FOR SALE—
IN ORDER TO CLOSE OUT OUR TRACT AT CORCORAN, WE ARE MAKING SPECIAL PRICES ON 20 OR 40-ACRE TRACTS, FROM $30 UP, 1-4 CASH, BALANCE TERMS. THIS LAND IS SOLD EITHER WITH OR WITHOUT WATER; IS 3 MILES FROM R.R. SHIPPING POINT AND CREAMERY, AND IS LOCATED IN THE BEST FARMING DISTRICT; 6 MILES EAST OF TULARE. IF YOU WANT SOMETHING GOOD, AT THE RIGHT PRICE, SEE US IMMEDIATELY.
TULARE & KINGS COUNTY LAND CO.,
207 KERCKHOFF BLDG., 6TH AND MAIN.

FOR SALE—
Two half sections of the best land in the State; $15 and $17.50 per acre; terms, 30 per cent. cash, balance 1, 2 and 3 years, at 6 per cent.; 4 miles from main line of Santa Fe Railroad; within 1½ miles of school house; in artesian belt; dark, rich, sandy loam; no better alfalfa, corn, sugar beet, grain or deciduous fruit land in the State.
Phones—Main 672. PERCY H. CLARK CO.,
A7819. 311 H. W. Hellman Bldg.
Member Los Angeles Realty Board. 17

FOR SALE—
15-acre tract, improved with house, barn, well, windmill, 2 horses, 1 cow, 5 dozen chickens; plow, cultivator, wagon, buggy and harness; price $4350; $1250 cash, balance easy terms.
20-acre tract, with small house, barn, chicken houses, windmill, chickens, 1 cow, pigs, 2 horses, 1 wagon, plow, cultivator and harness; price $5000; easy terms.
JACOB STERN,
17 404 Pacific Electric Bldg.

FOR SALE—AT A BARGAIN, ONE OF THE BEST ALL-AROUND RANCHES FOR THE MONEY IN SOUTHERN CALIFORNIA, IN ONE OF THE MOST PRODUCTIVE CITIES IN THE STATE, POMONA; 10 ACRES; 2 ACRES IN ALFALFA, GOOD STAND; 3 ACRES TOKAY GRAPES; 3 ACRES 15-YEAR-OLD WALNUTS; BALANCE BEARING PEACHES AND OTHER DECIDUOUS FRUITS; SPLENDID IMPROVEMENTS; GOOD 2-STORY, 9-ROOM HOUSE; BARN; FINE GROUNDS; $3500 CAN REMAIN ON THE PROPERTY 3 OR 5 YEARS. AM OPEN TO A CASH OFFER FOR THE EQUITY. IF YOU WANT A FIRST-CLASS RANCH, AT A LOW PRICE, SEE ME IMMEDIATELY. J. A. FITCH, 371 W. SECOND ST., POMONA, CAL. BOTH PHONES.

FOR SALE—HOMESEEKERS.
Before deciding on country lands, see ours. We absolutely own and control our own lands. 5, 10 and 20-acre tracts; under irrigation, now ready to plant; free water, soil deep, rich, level; healthful climate; absolutely no malaria; plenty of water; ideal for oranges, lemons, peaches, grapes, alfalfa, all fruits and vegetables; fine school; close to prosperous town and on main line of S. P. Railroad. We can show you and put you in personal touch with many easterners who have located on our lands and are making a good living. Come and get our illustrated circular and talk it over. Plenty of work for buyers.
S. F. B. MORSE DEVELOPMENT CO.,
331 S. Spring st., Los Angeles, Cal.

FOR SALE—WE WILL SELL YOU A FINE level farm, close to R.R., near Los Angeles, 30 cents and up per acre. Plenty of water. OSBURN LAND CO., 408 Chamber of Com.

FOR SALE—
Country Property.

FOR SALE—AT A [illegible]
Must have cash [illegible] the choicest and [illegible] erties to be found [illegible] ley, located within [illegible] of Los Angeles [illegible] Pacific Railroad [illegible] raised 25 sacks [illegible] products in a [illegible] land. Large [illegible] lands. The [illegible] this district [illegible] If sold imm[illegible] acre. Prefer [illegible] body, or might [illegible] forty-acre tracts [illegible] level and divide [illegible] balance easy [illegible] be worth not [illegible] the next two or [illegible] will be within a [illegible] See HAMILTON, 412 S. [illegible]

FOR SALE—
BLYTHE [illegible]
$35.00 AND UP [illegible]
Blythe ranch [illegible] the best of Imperial [illegible] has an elevation [illegible] and it is irrigated [illegible] exhaustible Colorado [illegible] system of canals [illegible] farmers.
Blythe City lots [illegible] attractive to investors [illegible] is just beginning [illegible] made the metropolis [illegible] Valley.
Excursions [illegible]
INTERSTATE [illegible]
433 South Broadway [illegible]
Home F1303.
Blenkiron Bros.

FOR SALE—
51½ ACRES [illegible]
The finest [illegible] ranch in or near [illegible] and navels, 2 to 4 [illegible] solid to walnuts [illegible] acres ready to [illegible] 42 cents per bo[illegible] titled to 60-hour [illegible]
This ranch will [illegible] price asked, and [illegible] come into bearing [illegible] Teams, imp., [illegible] ranch. A good [illegible] barn, tank and [illegible] the cleanest and [illegible] Pomona. Sell [illegible]
Price $8800 [illegible]
[illegible]
306 Pay Bldg.

FOR SALE—I OWN [illegible] and best-paying [illegible] briel Valley, south of [illegible] distance from the [illegible] ranch is absolutely [illegible] many ranches which [illegible] cultivation, other [illegible] groves, alfalfa or [illegible] Abundance of water [illegible] handy. To an immediate [illegible] on very easy terms [illegible] that asked for adjoining [illegible] HAMILTON, 412 S. [illegible]

FOR SALE—SAN [illegible]
SNAP FOR [illegible]
We have for sale [illegible] soil, level as a floor [illegible] the railroad, 1½ miles [illegible] for any purpose [illegible] immediately adjoining [illegible] planted to oranges [illegible] in Los Angeles county [illegible] for vegetables [illegible] only $210 per acre [illegible] see it and are looking [illegible] property.
[illegible] TO OUR CITY OFFICE.
[illegible] ALHAMBRA REALTY CO.,
Sole Agents,
616 Central Bldg.,
Sixth and Main sts.

FOR SALE—
BARGAIN—[illegible] coran, 4-room [illegible] 3 barns, fenced and [illegible] large oak trees and [illegible] ideal ranch for dairy [illegible] beets; just 3 miles from [illegible] from Washoe, railroad [illegible] Owner has lost his [illegible] price $25 per acre [illegible]
TULARE & KINGS [illegible]
19 207 Kerckhoff Bldg.

FOR SALE—[illegible]
LAND IN CHINO [illegible]
200 acres now in [illegible] ing good income [illegible] 300 inches water [illegible] lines. Good [illegible] ranch on market [illegible]
PRICE LESS THAN [illegible]
Cash and terms [illegible] tate in part payment [illegible] Inquire of [illegible] this in California [illegible]
JOHNSTON & [illegible]
207-8 Lissner Bldg.

FOR SALE—WE ARE [illegible] for the best bargain [illegible] here is one of [illegible] yearly income of over [illegible] 1 large barns, 10 dairy [illegible] chickens, 1 horse [illegible] rake, platform scale [illegible] line engine; 50 tons [illegible] $3500 acre; immediate [illegible] a rare opportunity [illegible] $12,000; half cash [illegible] $6000 alone; we have [illegible] gains BROADWAY [illegible] Bldg. Home F2[illegible]

FOR SALE—EUCALYPTUS [illegible] ranch, orchard [illegible] Lankershim, Cal.

FOR SALE—40 ACRES [illegible] mostly in alfalfa [illegible] good water right [illegible] Bakersfield; a bargain [illegible] other bargains write [illegible] Hopkins Bldg. [illegible]

SANTA CRUZ [illegible]

FOR SALE—WRITE [illegible] copy of SANTA CRUZ [illegible] estate snaps.

IMPERIAL VALLEY
IMPERIAL.

FOR SALE—IMPERIAL [illegible] actual residence [illegible] estate business [illegible] edge of the valley [illegible] deals we make [illegible] formation. STANLEY-[illegible] Brawley, Cal.

COACHELLA VALLEY
(North [illegible])

FOR SALE—COUNTRY [illegible] In the Famous Coachella [illegible] Rich Soil, abundance of [illegible] The Earliest Orange [illegible] and Garden Truck Land [illegible] Big Profits and Quick [illegible] 320 acres close to [illegible] improved Ranches of [illegible] sale.
160 acres between [illegible] level land, in the best [illegible] 80 acres, improved [illegible] Pumping plant [illegible] 240 unimproved, between [illegible] chella.
Improved 10, 20 and [illegible] tar; good buys [illegible] a limited number of [illegible] C. E. MAWBY, [illegible] Coachella, Cal., and [illegible] Angeles.

FOR SALE—IF IT'S [illegible] easy money and [illegible] for, you want [illegible] Coachella Valley [illegible] than 180 bushels [illegible] labor. Plenty of [illegible] land; buy now [illegible] crops. Call or [illegible]
THERMAL REALTY [illegible] Riverside County [illegible] Pacific Mutual Life Bldg.

FOR SALE—[illegible] ACRES RAW [illegible] cheap [illegible] M. MONROE, [illegible]

FOR SALE—
Poultry Ranches.

FOR SALE—
Do you want a [illegible] raise chickens? [illegible] If it has [illegible] of good water [illegible] $1800, 1-3 cash [illegible] 17c MAXON REALTY [illegible] Phones—Home A[illegible]

FOR SALE—A [illegible] equipped poultry [illegible] near car line [illegible] room house [illegible] cubators, brooders [illegible] bators, tools [illegible] rifice, for [illegible] NATIONAL BANK BLDG. A6271.

FOR SALE—CHICKEN RANCH [illegible] Valley; 4 acres [illegible] trees, house [illegible] water dam [illegible] with place [illegible] office and [illegible] Phone WEST 188.

FOR SALE—[illegible] Wilshire [illegible] for chicken [illegible] 315 Laughlin Bldg.

FOR SALE—[illegible] for [illegible]

Classified Liners.

FOR SALE—
Suburban Property.

FOR SALE—
SECURE AN ACRE
IN THE NEW SUBURB
BEFORE PRICES GO HIGHER.
[illegible] for yourself what an acre at [illegible] will cost you a year from today [illegible] increasing values. Somerset is 30 [illegible] from the business center on fast [illegible] railway. It is the subdivision of an [illegible] ranch, the owner of which [illegible] Water costs nothing. It flows [illegible] in large steel mains. Garden, fruits, berries, melons, grain, [illegible] can grow there to perfection. [illegible] ideal poultry climate. The market [illegible] right there at the station. [illegible] the time to start paying for a [illegible] home equivalent to five city lots [illegible] less than one.
[illegible] AN ACRE WITH WATER FREE
[illegible] CASH AND $10 A MONTH
[illegible] excursions every hour daily and up [illegible] Sunday.
"You're Safe at Firth's"
EMIL FIRTH
[illegible] W. 4th st., bet. Broadway and Hill.
[illegible] A8105, Main 2542.

FOR SALE—$500 FOR $300. COME AND WE [illegible] you land that is only 25 minutes [illegible] and Main. With abundance of water [illegible] year, and now all under high state [illegible] that is better than any $800 [illegible] can find. No better orange, lemon, [illegible] fruits of all kinds; berries, vegetables [illegible] land to be had. We sell you [illegible] right with the land. 5, 10, 20, 40 or [illegible] Those who buy now will make the [illegible] Only a few 5-acre tracts to be sold [illegible] 15c car fare. MAXEN REALTY [illegible] 116-118 Stimson Bldg. Home A8094.

FOR SALE—$200 WILL BUY YOU ONE OF [illegible] 5-acre lots, with water piped on [illegible] from the best and cheapest water [illegible] Southern California. You can make [illegible] for the whole family on 5 acres of [illegible] land. Come, all you Missourians, [illegible] will show you. Only 1-3 down, balance [illegible] road; 15c car fare from Los Angeles [illegible] REALTY CO., 114-118 Stimson [illegible] A8094.

FOR SALE—RICO ACRES, 15 MINUTES [illegible] and Main sts., on the Long Beach [illegible] $250 and up. This is $250 cheaper [illegible] acreage in this locality. Free water [illegible] per acre. For further particulars [illegible] GOLDEN STATE REALTY CO., 608 S. [illegible]

FOR SALE—HAWTHORNE ACRES, $[illegible] and $10 month; nine miles out on electric [illegible] for alfalfa; poultry; vegetables; [illegible] rent; start a nice country place; [illegible] bargain and snap near the city. 411 [illegible]

FOR SALE—UPLAND, ONTARIO; 11TH ST. [illegible] near electric road. SIDDALL. 17

ALHAMBRA.

FOR SALE—
SPECIAL BARGAINS
FOR A FEW DAYS ONLY.
[illegible] new 6-room story and a half [illegible] North First st., only ½ block from [illegible] lot is 50x150 feet, and the house [illegible] the conveniences of an up-to-date [illegible] close to the business center, schools, [illegible] and is a splendid place in every [illegible] Price only $3750; would like [illegible] but let us know what is the best [illegible]
[illegible] new, modern 9-room house; [illegible] hardwood floors, built-in bookcases, [illegible] pantry, etc.; a very fine home for [illegible] small sum of $6000, and on terms to [illegible] lot is 50x165 feet, improved with [illegible] etc., and is only 1 block from the [illegible]
[illegible] TO OUR CITY OFFICE.
ALHAMBRA REALTY CO.,
Sole Agents,
616 Central Bldg.,
Sixth and Main sts.

[illegible] Alhambra property, get off [illegible] Alhambra, opposite City [illegible]
M'LEAN & MARSH,
[illegible] Main st., Alhambra, Cal.
[illegible] Home Black 100. 21

GLENDALE.

[illegible] NOTHING BETTER.
[illegible] TRACT, GLENDALE
SPEAKS FOR ITSELF.
[illegible] the beautiful San Fernando Valley. Fine old oaks and a [illegible] mountain view, situated on [illegible] street, one and one-half [illegible] of Glendale car line.
[illegible] ON TRACT DAILY, 9 TO 5.
[illegible] AND TERMS REASONABLE.
[illegible] GLENDALE 512.

[illegible] LOOKING FOR GLEN[illegible] buying call at our office [illegible] rear of P. E. station. [illegible] ON, real estate agents, [illegible] 201, S.S. 2411.

HOLLYWOOD—
For Sale, Exchange or Rent.

FOR SALE—NEW 8-ROOM HOUSE, LARGE [illegible] with massive stone mantel, [illegible] beam ceilings, dining-room with two [illegible] ceilings and hardwood [illegible] kitchen with electric cooking [illegible] porch with wash trays, [illegible] cement cellar, combination [illegible] large chambers; pressed brick [illegible] one chamber and bookcase in [illegible] Bath and toilet upstairs. [illegible] and steps. Lot 60x150. An [illegible] 32 N. WINONA BLVD. Phone [illegible]

THE IDEAL SUBURB.
[illegible] the foothills, between the city [illegible] 8 minutes from Los Angeles, [illegible] car service; elevation 450 [illegible] over 6000; excellent schools, [illegible] churches and clubs, no saloons [illegible] mail delivery, home of world's [illegible] painter, Paul de Longpre; [illegible] be sure to see Hollywood. [illegible] LIPPINCOTT & CO. have on exhibition [illegible] panoramic view of Hollywood, [illegible] of others, views of Hollywood [illegible] buildings. You are invited [illegible] to visitors; first floor, Times [illegible] Bldg. 1st & Spring st.

[illegible] MAKE ME AN OFFER FOR [illegible] modern house, furnished or unfurnished [illegible] lot, one block north of car, [illegible] city; also lot 140x105, close to [illegible] must sacrifice both, as must go [illegible] HOLLYWOOD SUNSET 1121.

[illegible] IN SOUTH HOLLYWOOD, 7-[illegible] bungalow; hardwood floors, [illegible] $3800; this is an exceptionally [illegible] OWNER, 428 Copp Bldg. 17

[illegible] — ONLY $4500. MODERN 5-[illegible] house near Hollywood. High [illegible] cost $5000 to build; lot 50x150. [illegible] PLEHAUSEN, 718 Fay Bldg. 17

[illegible] TO HAVE YOUR LISTING OF [illegible] unimproved Hollywood property [illegible] C. E. TOBERMAN, Home phone [illegible] Hollywood 383. 17

SOUTH PASADENA.

[illegible] AT ACTUAL COST.
[illegible] put on the market one of the [illegible] and complete 6-room bungalows [illegible] South Pasadena. A combination of [illegible] convenience, 1 block from Pasadena [illegible] Line, in the most select residence [illegible] floors in the living, dining and [illegible] built-in bookcase, large built-[illegible] solid brass hardware and fixtures; [illegible] money could buy; fine, large lot; [illegible] of flowers and shrubbery. [illegible] take absolute cost if sold before [illegible]

FAGG-JOHNSON CO.,
[illegible] st. and Fair Oaks ave.,
South Pasadena.

[illegible] NEW MODERN 6 ROOM [illegible] select district; hardwood floors, [illegible] lot 75x130; $750 cash, balance [illegible] by owner with photograph, 238 [illegible] HELLMAN BLDG., 411 S. Main. 17

SIERRA MADRE.

[illegible] A 5-ACRE ORANGE GROVE [illegible] city of Sierra Madre; three [illegible] residence; has 400 feet frontage [illegible] curbed street; bungalow and [illegible] corrals and other improvements [illegible] to $5000; price only $10,000. [illegible] Sierra Madre.

[illegible] — BEAUTIFUL BUNGALOW [illegible] ten acres oranges and lemons, [illegible] Sierra Madre; an ideal home and [illegible] rare opportunity to secure [illegible] combination; will sell at a low [illegible] G. LEVY CROSS.

EAGLE ROCK.

[illegible] HOMESEEKERS, VISIT EAGLE [illegible] before investing; scenery, climate [illegible] in Eagle Rock is unsurpassed. [illegible] clear property only, and built [illegible] easy terms. Come and see E. [illegible] 2 Spring, or at end of car line, [illegible] Broadway.

COVINA.

[illegible] THE BEST ORANGE SECTION [illegible] California. Orange groves a [illegible]
[illegible] ALLARD & HUTCHINSON,
Covina, Cal.

[illegible] FOR ORANGE GROVES AND [illegible] see JEROME REYNOLDS, [illegible]

[illegible] SALE—
[illegible] and Orange Groves.

[illegible] TEN ACRES GOOD ORANGE [illegible] cultivated, east of Anaheim; [illegible] plenty of water for irrigation [illegible] particulars. Address BOX 23, [illegible] 17

[illegible] A. FITCH, POMONA, FOR [illegible] big exclusive list.

FOR SALE—
Lemon and Orange Groves.

FOR SALE—
ORANGE LAND WITH RICH FUTURE. $250 AND WORTH DOUBLE.
The only standard of value is comparison. I am selling Monte Vista orange lands at $250 an acre, adjacent to lands selling today for $1500 to $2000 an acre, and producing $500 per acre per year. The land at Monte Vista is rich, water is developed, water stock goes with each acre, and the terms of payment are only $5 cash and $5 a month, per acre.
IT IS UP TO YOU
TO BECOME INDEPENDENT
ON A 5-ACRE ORANGE GROVE.
If you wish I will plant the land to orange or lemon trees and take care of it for two years for $150 per acre, which will cover cost of trees and water.
TWO EXCURSIONS DAILY AND SUNDAY.
"You're Safe at Firth's."
EMIL FIRTH,
319 W. Fourth st., bet. Broadway and Hill.
Phones—A8105, Main 2543.

FOR SALE—
THE FINEST PIECE OF ORANGE LAND IN COVINA.
40 acres of the prettiest and best soil you ever saw. Has its own water right; graded to irrigate two ways. Surrounded by choice orange groves. Owner going north, has decided to sell. Price $35,000, including water. Easy terms.
"IT PAYS TO SEE US."
EDWARDS & WILDEY CO.
222 Laughlin Bldg., Main 3097, Home Ex. 767. 19

FOR SALE—
ORANGE OR LEMON GROVES.
A dandy little 10-acre grove with small house and barn; no better grove for age of trees; ½ W. Navels, balance Valencias; trees 3 years old; crop now on worth $2000 to $3000; price $12,000.
Home phone A8271. W. T. MICHAEL & SON, 204 Coulter Bldg., L. A.

FOR SALE—20 ACRES AT COVINA, ½ Valencias, ½ Washington navels, 3 years old; price $12,500; this will more than double in value in 2 years; cheap water; come in and go out and see the best proposition ever offered. RALPH E. PEARCE CO., 217-218 H. W. Hellman Bldg. Bdwy. 1751, A6667. 19

FOR SALE—15 ACRES WASHINGTON NAVEL, 5 acres Valencias, highly improved, just fertilized and fumigated, about 2060 boxes oranges now on trees, abundant water stock, good house and barn, and etc., ½ interest, $14,000. No agents, give full name and address K, box 188, TIMES OFFICE. 17

FOR SALE—5 ACRES VALENCIAS AND Navels, 6 years old; improved with 3-room house; price, including good team, tools and rubber-tired buggy, $5500. JEROME REYNOLDS, Covina. 22

FOR SALE—
Beach Property.

FOR SALE — APARTMENT HOUSE, AT beach, new and finely furnished, lot 30x150, $4000, part cash. This will pay 25 per cent. for few days only. Address N, box 60, TIMES OFFICE. 17

FOR EXCHANGE—
Real Estate.

FOR EXCHANGE—BEAUTIFUL 8 ROOM modern house in West Adams district; this place is thoroughly modern, has hardwood floors throughout and is good value at $7500, will exchange for Ocean Park between railroad and ocean. SOUTHERN CALIFORNIA REALTY, southeast corner 18th and Arlington. 72314. West 456.

FOR EXCHANGE—8 ROOM HOUSE AND large lot, land, barn, etc., west of here in the Westlake Park district. Price $3800; mortgage $1682, payable $30 monthly, equity $2018; to trade for free, clear lots in city or acreage close in suburbs. What have you, quick? See PHOENIX, 202 Grant Bldg.

FOR EXCHANGE—THE EQUITY OF $2500 IN any modern 8-room residence, Pico Heights; east front; all the late improvements. For all diamonds, or diamonds and other property. Answer, giving description of what you have. Address N, box 69, TIMES OFFICE.

FOR EXCHANGE—WEST ADAMS SECTION —A good modern 8-room residence, lot 50x150 feet; price $6500; mortgage $2500. Want lots or acreage for equity; submit offers.
Phones—A7923. ROBERT F. JONES, Main 3282. 612 Fay Bldg. 21

FOR EXCHANGE — 47 ACRES ORANGES and lemons. Best water in California, costs $2 an acre a year. Half mile from packing-house and railroad. Price $600 an acre. Mortgage $12,000, 4 years, 6 per cent. Equity $16,000. Submit offers. Consider clear eastern. PEDDER, 702 O. T. Johnson Bldg. A6750. 17

FOR EXCHANGE—WILL BUY PROPERTY all over on which you cannot make your payments; also buy and exchange mortgages anywhere and everywhere. We have plenty of money on hand and make quick deals. NEW YORK QUICK DEAL REALTY CO., rooms 1 and 2, 254 S. Broadway.

FOR EXCHANGE — $17,500, BEAUTIFUL home, Westlake district, nine large rooms, fine garage and grounds, exchange part for smaller place or lots.
MAXON REALTY CO., 114-115 Stimson Bldg.

FOR EXCHANGE—WE HAVE FINE HOME for exchange for 5 to 10 acres improved ranch at Colton, San Bernardino, Riverside, Redlands, San Jacinto. What have you at either of these places? (6)
JONES & RYDER LAND CO. (Inc.)
17 218 W. Third Street.

FOR EXCHANGE—I HAVE LOVELY NEW cottage which I will exchange for reasonable price lots, anywhere between Main st. and the Redondo Railroad and Jefferson to 61st st. Would assume a small mortgage on the lots if necessary. Phone A2790. WATSON, 322 L. A. Trust Bldg. 18

FOR EXCHANGE—WILL EXCHANGE FOR clear city or ranch property in or near L. A., or a first-class auto, a new U. S. or Mexican patent of 12 claims on a ready-selling article on which there is 100 per cent. profit. Address Patentee, D, box 90, TIMES OFFICE.

FOR EXCHANGE—
$4000—Eighty acres good land, Terra Bella district, Tulare county, exchange for residence here and assume.
MAXON REALTY CO., 114-115 Stimson Bldg.

FOR EXCHANGE—$20,000; ONE OF THE swell places on Burlington ave., 10 rooms, all modern conveniences; hardwood floors, beam ceilings; high ground; also a new garage, cost $1500; want a first-class orange grove only. Phone A6884, MAIN 3900.

FOR EXCHANGE — A FINE SITE FOR flats or apartments, only six blocks from Broadway, on the east side of Fremont ave., 50x185. Want a 6-room bungalow on high ground. F. A. HUTCHINSON, 313 S. Broadway, Room 207. 19

FOR EXCHANGE—27 LOTS IN SOUTH TAcoma, Wash., one block from car line; will exchange all or part for Los Angeles or Pasadena residence property or for good improved ranch. J. E. WICKHAM, 519 Wilcox Bldg. Phone A9084.

FOR EXCHANGE — QUICK DEAL NEW YORK REALTY COMPANY, 254 S. Broadway, rooms 1 and 2. Real estate for sale or exchange, or bought any part of the world for property here. 20

FOR EXCHANGE—OR SALE—ON INSTALLments, two houses on Glen Albyn Drive, one of 8 rooms, $3000, and one of 6 rooms, $2500. Will take half in clear lots or acreage. I. H. PRESTON, 218 Laughlin Bldg. 18

FOR EXCHANGE—TEN ACRES ONE MILE from Hemet; well improved; price $2500. Want Long Beach or L. A. We are headquarters for farms and orchards. STEVENS, 500 Mason Bldg. F7800, Main 2915. 18

FOR EXCHANGE—
Six room bungalow, large lot, near the Palms; exchange equity for lots or country.
MAXON REALTY CO., 114-115 Stimson Bldg.

FOR EXCHANGE—
I make a specialty of exchanging real estate, particularly California for eastern. Member L. A. Realty Board. C. W. CONWAY, 304-5 Bradbury Bldg.

FOR EXCHANGE — IF YOU HAVE CITY property for orange groves list with me. Am in close touch with several good propositions. FOWKES, 228 Bradbury Bldg. Phone A9169. 17

FOR EXCHANGE—WE HAVE 10 HOUSES and lots to trade, all locations; it will pay you to see us about trades. MILLER REALTY CO., 221 Mercantile Place. Home Ex. 826. 17

FOR EXCHANGE—250 TO 500 ACRES OF timber land in Montgomery county, Georgia, and some money for some kind business in or near L. A. Address O. W., 231 N. Broadway. 17

FOR EXCHANGE—$1000 EQUITY IN MY modern 8-room, 2-story house, situated in the southwest; lot 50x135, lawn, flowers and barn. Address S, box 296, TIMES BRANCH OFFICE. 17

FOR EXCHANGE—FOR ROOMING-HOUSE, two flats, 4-room house, close in; all improvements in and paid; mortgage $2200, 7 per cent. McDERMOTT, 317 W. 6th st. 17

FOR EXCHANGE—J. GRANT KLINE CO. will exchange your property for you. 515 COLUMBIA TRUST BLDG., 313 West Third st. 21

FOR EXCHANGE — 120-ACRE ALFALFA ranch, 5 flowing wells; part city property, balance easy. RAND, 422 Bryson Block. 18

FOR EXCHANGE—6-ROOM MODERN COTtage for rooming-house. RAND, 422 Bryson Block. 18

FOR EXCHANGE—OR TO SELL YOUR property try REALTY EXCHANGE CO., 500½ S. Broadway. 21

FOR EXCHANGE—BEN WHITE WILL EXchange your property. 304 BRYSON BLDG., Second and Spring. Member L.A.R.B.

FOR EXCHANGE—MY EQUITY IN TWO modern cottages, on one lot, for auto and some cash. 1120 OXFORD. F3416. 17

FOR EXCHANGE—HOUSES AND LOTS, Los Angeles and Pasadena. J. J. KERR, owner, Home 29964. 17

FOR EXCHANGE—CAN MATCH ANYTHING. C. M. BUCK, 313 W. 3rd. Main 285, A3226.

FOR EXCHANGE—CITY OR COUNTRY. J. J. PHELPS, 235 H. W. Hellman Bldg.

FOR EXCHANGE—
Real Estate.

FOR EXCHANGE—OR SALE—THE BEST opportunity ever offered, to exchange your orange, alfalfa, walnut or other income property, for a business that has been established nine years, is paying better than $3000 per year net and is capable of being doubled. It is an oil and distillate business and controls the trade of three suburban towns, and consists of the following—about one acre of ground, with two spur tracks running through the property, improved with two warehouses, a complete blacksmith shop, corral and shed for 10 head of stock, gas engine and pumps for running oil from tank cars to tanks, 5 tanks with total capacity of 100,000 gallons; 2 span of mules, three tank wagons and about 50 drums, and smaller tanks. Price $14,000. Will sell for cash, on terms or will exchange for the above mentioned properties. The ground alone is nearly worth the price, to say nothing of the plant, business and equipment. Cash is preferred, and no trade will be considered at inflated figures, and from owners only. This is an unusual opportunity, don't fail to investigate it. A fine investment, with great future. J. C. PAGE, 442 Chamber of Commerce.

FOR EXCHANGE—A FINE DAIRY RANCH of 45 acres, 20 miles from Los Angeles, close to railroads, stores and churches; improved with a 6-room house, 2 barns, good pumping plant, 75 inches of water, irrigating pipe, etc.; 5 acres in family orchard (bearing,) 10 acres in alfalfa, 10 acres in potatoes; good soil, level and easily worked; price $16,000, equity, 10,800. Will exchange for cottages in city or near city up to whole or part value. Answer at once. CLARENCE A. KIDDER, Buena Park, Cal. 19

FOR EXCHANGE—BY
W. I. HOLLINGSWORTH & CO.
160 acres of alfalfa land near the city, ½ mile from electric car line; good artesian well. The best of soil. Will exchange for residence or city improved.
W. I. HOLLINGSWORTH & CO., Suite 212-14 Wilcox Bldg.

FOR EXCHANGE—BY H. C. DECKER.
200-ACRE RANCH IN TULARE COUNTY, ALL IMPROVED, FINE SOIL; owner wants cottage or house and lot in Los Angeles; price only $40 per acre.
500 RANCHES FOR EXCHANGE AT DECKER'S.
400 hotels for exchange AT DECKER'S.
200 cottages for exchange AT DECKER'S.
100 stores and business places.
17 H. C. DECKER, 452½ S. BROADWAY.

FOR EXCHANGE—
STOP—LOOK—READ!
Have 30 acres covered with 7-year-old lemon trees in the city of a fast growing Southern California town, with all modern conveniences of a large metropolis; adjoining property has been subdivided on a basis of $2000 per acre, but will trade this for $1000 per acre, prefer big acreage in the Bakersfield district, not to exceed $25 per acre. R. T. COCHRAN, 318-19 P. E. Bldg. F6292. M4761. 17

FOR EXCHANGE—OR SALE—
Are you looking for a fine ranch, located close to a suburban car line, and in one of the most beautiful valleys in California? If so, I have 14 acres, all planted in walnuts, trees about 3 years old, abundance of good water; will sell or exchange for residence property in Los Angeles. For particulars, see OWNER at 202 Mercantile Place, near Spring st., rear of Pacific Savings Bank. 17

FOR EXCHANGE—
$24,000—30 acres full-bearing Navels. Uniform and fine condition. Frostless. Lots of water. 8000 boxes on trees. Want income here; will put in fine residence S.W. at $7500. What have you?
See me for quick exchanges.
J. J. PHELPS, 235 H. W. Hellman Bldg. 17

FOR EXCHANGE—OR SALE—
Strictly first-class hotel, located on one of the best streets in Seattle, Wash. 51 rooms, all on one floor. Steam heat, hot and cold water; cheap rent. A good paying proposition. Failing health reason for selling. Price only $8500. Will exchange for good orange grove, and assume or pay difference.
See MISS R. B. MARSH, with Golden State Realty Co., 610 S. Spring st. 17

FOR EXCHANGE — WANTED, CLEAR acreage for 2-story 16-room new apartment house at Newport Beach; wall beds, gas stoves, city, water, etc.; with a 3-room cottage in the rear; lot, corner 17th and beach front; price $8000; mortgage $2500; 1 year, 7 per cent.; wanted clear lots or land for equity, $5500. F1223. J. H. PARKER, 316 Security Bldg., Fifth and Spring.

FOR EXCHANGE—WE ARE HEADQUARTERS FOR EXCHANGES—
Ranches, acreage, houses and lots, hotels, apartment houses, rooming houses, business houses and business propositions. List your property with us and we will sell or exchange it for you.
GOLDEN STATE REALTY COMPANY, 610 S. Spring st.

FOR EXCHANGE—
6-room modern cottage, S. Main st. Price $4000, clear. Want lots or improved in South Pasadena or Oneonta.
Carl Grayson, with
F5685. HERBERT L. CORNISH CO.,
M. 3490. 301 Union Trust Bldg. 17

FOR EXCHANGE — FOR EASTERN, 120 acres unimproved alfalfa and fruit land 2 miles from Lancaster; price $35 acre. Joining land irrigated by pumping plants. Exchange for land, hardware or implements. Nebraska, South Dakota or Iowa preferred. See owner, 402 W. TEMPLE ST., one block west of Courthouse. Phone Main 5304. 17

FOR EXCHANGE—160 ACRES OF CHOICE land near Paso Robles in the San Luis Obispo county, cash value $6000, mortgage $2000. Exchange equity for first-class four-cylinder automobile.
SEE LUNDEEN FOR HOMES
222-223 Central Bldg., 6th and Main Streets. 17

FOR EXCHANGE—FINE PIECE OF INcome Chicago property, clear, well located; will guarantee loan of $5000 at 5½ per cent.; value $15,000; will exchange for Los Angeles or county, and assume.
J. E. MARTIN, JR.,
Ex. 277, Main 1583. 709 Grant Bldg.

FOR EXCHANGE—7 ROOM STORY AND half house, oak floors, all street improvements, including sewer, value $4500; this house is located on W. 21st, close to Vermont; will exchange for chicken ranch or vacant city lots. SOUTHERN CALIFORNIA REALTY CO., S. E. corner 18th and Arlington. West 456. 72314.

FOR EXCHANGE—
Merchandise for Real Estate.

FOR EXCHANGE—HOUSE AND LOT, Long Beach, for grocery or any good business; house and lot near city, good as new. Address A. TIMES OFFICE, Long Beach. 17

FOR SALE—
Miscellaneous.

FOR SALE—$20; DROP-HEAD SINGER sewing machine, good as new. New Home, Domestic, Wheeler & Wilson or Singer, $10; easy payments, $1 down; rented $1.50 month. ARCADE CO., 514 W. 6th.

FOR SALE—FINE INDIAN SHAWLS, laces, antique silver, jewelry and any other valuable objects of art. We buy, sell and exchange. 649 W. WASHINGTON ST., near Figueroa. 21

FOR SALE—RESTAURANT. IF YOU WANT make money, come and see my restaurant, in good locality, doing nice business, long lease, seats 40 people. Ask to see T. TAKAGISHA at 129 E. 2nd st. 17

FOR SALE—1 35-H.P. GAS ENGINE, $5000; 1 10x14 air compressor, $100, in perfect condition; will take fuel oil, Washington Iron Works, or will trade for motors. Address E. H. GRAHAM.

FOR SALE—AT 2643 ANDREW ST., 2 GANG plows, lot second-hand lumber, sash, corrugated iron, cooling-room, etc.; our prices sell the goods. BUILDERS' SUPPLY CO.

FOR SALE—MIMEOGRAPH, LATEST style; rotary Neostyle; good as new. Address 326 LOS ANGELES TRUST BLDG. Home A4815. Main 4372. 22

FOR SALE—OR EXCHANGE; HIGH-GRADE target rifle; 2 barrels; 22 and 32-40 caliber; sell or exchange for dental work. Address L, box 167, TIMES OFFICE. 19

FOR SALE—3 BICYCLES, ALL COASTERS; one new, $50 chainless Snell, $22.50; 2 others, $9.50, $11.50; taken debt. DEMMITT WINDMILL CO., 120 N. Main. 19

FOR SALE—SECOND-HAND IRON AND redwood tanks; also windmill complete; these outfits are snaps; also cylinders, gate valves; most anything. DEMMITT, 120 N. Main. 19

FOR SALE—PIANO.
Large cabinet grand piano. No reasonable offer refused; must be sold. Cannot describe piano; almost new. 1322A W. 12TH ST. 21

FOR SALE—BARGAINS IN SAFES AND vault doors. THE CHENEY-WEST COMPANY, 316-18 S. Los Angeles st. A6061, Main 3062.

FOR SALE—PIANO, MY $500 KURTZMANN piano; will be sold at a snap. Call and see it. 1020 ORANGE ST. 21

FOR SALE—PIANO, FINE FRENCH WALnut-mahogany piano at a sacrifice price. 632½ S. BROADWAY. 21

FOR SALE—NICE STEEL RANGE, GOING away, will sell very reasonable. Call 827 WEST 9TH ST. 17

FOR SALE—50,000 EUCALYPTUS ROSTRATA, 18 inches high. JNO. REEVES, Beverly, Los Angeles county. 22

FOR SALE—THANKSGIVING TURKEYS, our own raising. Know what you're buying. Order ahead. BROADWAY 1984. 17

FOR SALE— CHEAP, FUEL. GOOD AS wood, apricot pit shells, $4 ton delivered. Phone SOUTH 1706. 21

FOR SALE—EMPTY INK BARRELS, SOLID oak; suitable for oil; water tight. Apply MANAGER'S OFFICE, Times.

FOR SALE—ELECTRIC COFFEE MILL AND platform scale. ANDERSON, 212 N. Main.

FOR SALE—FIREPROOF SAFE, CHEAP. ANDERSON, 212 N. Main st.

FOR SALE—TICKET TO PORTLAND. 420 COURT ST. Phone A7073. 19

FOR SALE—
Miscellaneous.

FOR SALE — TIMES COOK BOOK NO. 3 ready today, and until the edition is exhausted, is placed on sale the largest, most elaborate and comprehensive cook book of the series issued by The Times.
The 318 recipes for hot Spanish and Mexican dishes and the hygienic department are big features of the publication. The recipes, brought out by The Times Prize Cooking Contest, are generally from Southern California housewives and noted chefs. Price 25c; by mail 5c additional. Address THE TIMES, Los Angeles.

FOR SALE—BEAUTIFUL UPRIGHT PIANO in first-class condition; one of the highest grade standard makes; 3 strings to each tone; rich velvet scarf and stool; can furnish guarantee and will deliver free any place in city. Original price $600, but will sell for only $195; can arrange for $5 monthly payments; best bargain in city. 628 S. HILL ST.

FOR SALE — NEW AND SECOND-HAND showcases. We are the largest manufacturers of showcases and store fixtures on Pacific Coast. Prices on application. SOUTHERN CALIFORNIA HARDWOOD AND MANUFACTURING CO., general office and display rooms, 1200 E. Eighth st.

FOR SALE—
DESKS FOR LESS.
DESKS FOR LESS.
Office furniture is our specialty. Don't buy before seeing our stock. L. A. DESK EXCHANGE, 105 N. Bdwy., opposite The Times.

FOR SALE—TO THOSE LIVING IN CANvas houses, see B. H. DOWNWARD, 529 S. Main st., and get price to have your canvas roofs water proofed with flexible compound, the only perfect water proof liquid ever produced; will keep your roof flexible and add years of life. 17

FOR SALE—SQUARE PIANOS.
Why rent a piano when you can buy an elegant square for $5 down and payments of $3 each for a few months? We have real bargains in square pianos. See them.
GEO. J. BIRKEL CO., 345-347 S. Spring st. 21

FOR SALE—TIMES BRANCH OFFICE, 531-533 S. Spring st. Advertisements and subscriptions left at the new Spring st. office of The Times will receive as careful attention as at the main office. Competent clerks in attendance.

FOR SALE—FLEXIBLE COMPOUND STOPS all rust or cracking of paint on structural iron, fire escapes, iron steps or steel cars; is acid proof, water proof and proof against salt air. On sale at 529 S. MAIN ST., Los Angeles. 18

FOR SALE — NEW AND SECOND-HAND billiard and pool tables, bar fixtures of all kinds; easy payments. Send for catalogue. THE BRUNSWICK - BALKE - COLLANDER CO., 331 E. Third st.

FOR SALE—TENT 12x14, WITH FLY, 4-FT. wall. Phone TEMPLE 617. 17

FOR SALE—
Furniture.

FOR SALE—FINE LOT, SLIGHTLY USED, FURNITURE.
These goods have got to go. NOTICE.
Nice stylish iron beds, heavy rails, $1.50.
$22 beautiful cheval dresser, B. O., large bevel edge mirror $8.50
Little used good sewing machine....$2.75
$18 room-size Brussels rug, pretty floral design, almost new, only $10
$35 Geo. M. Clark "Chicago Jewel" 4 burner gas range, all steel, used 1 month....$16.50
Cook stove for coal or wood, 4 hole top.$4.50
Reliable gas range, connected free $6.75
BOUGHT FOR CASH AT 50C ON THE DOLLAR.
Over 500 beautiful new birdseye maple polished oak and mahogany rockers, arm chairs and box seat diners, prices range from $1 up. Before you buy elsewhere, come and look at this beautiful stock; you will profit greatly.
LEVY'S
BARGAIN CENTER.
829 South Spring street.
We buy, sell or exchanges made.
Phone Broadway 1791.
Directly opposite the bank. 17

FOR SALE — BIG LOT FURNITURE AT sacrifice. The goods must go; money talks. See these bargains.
25c Japanese matting, heavy straw, 15c.
60c door panels, fine Irish points, 40c.
80c linoleum, heavy body, fine quality, 55c.
$1.00 lace curtains, fine net, big value, 65c.
$1.25 pillows, fine feathers, 3 pounds, 85c.
$1.25 solid oak stand, large top, 85c.
$2.25 sewing rockers, cane or solid seat, $1.50.
$2.25 comforts, fancy tops, white cotton, $1.50.
$3.50 iron bed, neat designs, heavy posts, $2.50.
$2.75 box seat diners, quartered oak, $2.00.
$4.00 reed rockers, neat designs, durable, $3.25.
$5.50 weathered oak rocker, big value, $4.25.
$8.50 extension table, solid oak, $6.50.
$10.75 couches, well constructed, $8.50.
$12.00 mahogany divan, green Verona, $8.50.
$12.25 cook stove, 4 holes, large oven, $9.
J. M. OVERELL, 700 S. Main st.

FOR SALE—
OVERSTOCK SALE.
Crowded for space; will sacrifice our large stock of new and second-hand furniture, carpets, stoves and other articles.
Office desk, $6.
Roll-top desk, $18.
Cook stove, $3.50.
Good chairs, 50c.
Rockers, $1.50 up.
Gas range, $8.50 up.
Iron bed spring and mattress, $5.
Several odd pieces of mahogany very cheap.
Mattress, bed spring, dining and kitchen tables, center stands, cheaper than you find elsewhere.
Give us a call and be convinced.
COLGAN'S,
635 S. Main.
17 Opp. Pacific Electric Depot.

FOR SALE—ON TIME PAYMENTS, FURniture, stoves, carpets, rugs and household goods. Also roll and flat-top desks. We will furnish your home or office complete. You can get as little as you want or as much as you want. OVERELL'S, 700, 702, 704, 706 and 708 S. Main st. THE BIG STORE.

FOR SALE — FURNITURE, CARPETS, stoves and household goods, cash or on easy payments, if you need one piece or a house full, we will save you 1-3, old furniture taken in exchange for new. Largest dealers in the West. COLYER'S, 509-11 S. Main st. 'Phone F3171, Main 1117.

FOR SALE — BEAUTIFUL HIGH-CLASS golden oak office furniture, desks, genuine leather-seated chairs, fireproof safe, rugs, etc. Owner going East and wants to make a quick sale; will sell one article or all. Make offer. 221 O. T. JOHNSON BLDG., N. E. corner of 4th and Broadway.

FOR SALE—AT OUR RESIDENCE, FINE lot of new furniture and household goods; wonderful bargains; private sale all week; it will pay you to see us. 1243 EL MOLINO ST. Take Pico Heights car, get off El Molino and Pico, third house north of Pico. 17

FOR SALE—WE RENT OFFICE DESKS, etc., and give option to apply rent or purchase at lowest prices. L. A. DESK EXCHANGE, 105 N. Bdwy. Tel. A2055; Main 2705.

FOR SALE—PART OF FURNITURE OF 8-room house; rent very cheap; lease; walking distance. Call after 5 p.m., only. 1336 ORANGE ST. 17

FOR SALE—FURNITURE OF 9 ROOMS (IN 2 apartments,) a good money-maker, only $190; no dealers. 754 MAPLE AVE. 17

FOR SALE—$100. FURNITURE OF FIVE-room flat, flat for rent, reasonable. 722 N. GRAND. 17

FOR SALE—MATTRESSES AND COUCHES, our own make; bargains in wardrobe couches; also iron beds. 709 W. SEVENTH.

FOR SALE — LARGE ASSORTMENT OF new and second-hand goods; lowest prices. JAMES COLGAN & CO., 713-15 S. Spring st.

FOR SALE—FURNITURE OF 6 ROOMS; in use only 2 months; will sell cheap; cottage for rent. 1342 W. 16TH. 20

FOR SALE—FURNITURE OF 5 ROOMS, also poultry, 50 head; second-hand dealers may apply. 1132 S. MARIETTA ST. 17

FOR SALE—FURNITURE OF 4-ROOM LOWer flat; rent $18. Cheap. 1016 S. OLIVE. 19

FOR SALE—CHEAP, GOOD FLAT-TOP desk. 230 LAUGHLIN BLDG. 17

BUSINESS CHANCES—
Miscellaneous.

WANTED—THOROUGH SHOE MAN, WITH money to enlarge established shoe store in heart of business center. Address L, box 19, TIMES OFFICE. 17

ROOMING-HOUSE, NEAR HAMBURGER'S; 22 rooms, $550; good lease; bargain; best location in city; must go east at once. SPOKANE REALTY CO., 502 S. Main. 17

WANTED—LAUNDRY DRIVER, $25. MUST put up $350 cash bond. Ask for G. A. BROWN, Drivers' Independent Laundry, 773 Clanton st. 22

FOR SALE—CORNER SALOON, GOOD LOcation, in business part of city, will sell ½ interest, $7500. No agents. Give full name and address K, box 169, TIMES OFFICE. 17

FOR SALE—ESTABLISHED BUSINESS IN live city in Southern California; clears $300 monthly; will stand thorough investigation; price reasonable. 534 GERMAIN BLDG. 17

WANTED—YOUNG MAN MANAGE SALESmen; must invest $1000 in sound, conservative business. Call after 6, 1409 COVERT PLACE, Albany street. 17

TO LET—ON COMMISSION OR OTHERwise, with privilege of buying a small fully equipped job printing office. Apply 424 BRYSON BLDG. 18

CIGAR AND SODA STAND, LOCATED AT park; owner will sacrifice complete outfit for $60; a snap. Call at 416 W. SIXTH ST. 17

WANTED—HAVE SEVERAL PARTIES with cash to buy a good business; if you want to sell, see me at once. P. C. DAVIS, 311 I. W. Hellman Bldg. 20

WANTED—PARTNER; PLUMBING BUSIness; established several years; now doing good business; one partner wishes to retire; price $450. FINSTER, 618 Grant Bldg. 17

GROCERY, $360; 3 NICE LIVING-ROOMS; rent $15; getting too old to handle; good, long lease. Call SPOKANE REALTY CO., 502 S. Main. 17

IF YOU HAVE A BUSINESS TO SELL, consult
NOBLE, F3042, Main 2732.
430 S. Broadway, Room 616.

FOR SALE—OR EXCHANGE—THE LARGest and best paying rooming-house in San Diego; easy terms; $5000. M'PHERSON, 915 D st., San Diego, Cal.

BUSINESS CHANCES—
Miscellaneous.

TELEPHONE MAIN 2984, HOME F1811—LEAHY & SON.
LEADING AGENTS.
SUITE 311-312-312½ SEVERANCE BLDG., SIXTH AND MAIN STS.
BARGAINS.
IF YOU WANT TO SELL YOUR BUSINESS, LIST WITH US.
IT IS OUR BUSINESS TO PUT PEOPLE IN BUSINESS.
HOTELS AND ROOMING-HOUSES. THE BEST IN THE CITY.
$850—RESTAURANT; seats 50 people; average $40 daily; splendid location, surrounded by rooming houses and department stores; kitchen newly renovated; silverware and utensils complete; large noon lunch and dinner trade. This low figure with easy terms, this week only; see Leahy & Son.
STOCKS AND PARTNERSHIPS.
We have several fine investment propositions, manufacturing and commercial.
You can obtain partnership opportunities through us that we have personally investigated and can recommend the owners.
WE HAVE MANY BUSINESS CHANCES NOT ADVERTISED.
IF YOU BUY THROUGH US WE PROTECT YOU AND GUARANTEE TITLE.
LEAHY & SON,
Suite 311-312-312½ Severance Bldg.,
Cor. Sixth and Main sts. 17

FOR SALE—
A MONEY MAKER.
IF YOU HAVE THE CASH.
A restaurant and first-class bakery, doing a cash business of over $400 daily. Last month receipts over $13,000 (can be shown on the books). A net profit of at least $1200 per month. Have the largest retail bakery on this coast. Use 3000 pounds of flour per day. Make our own candies, etc. There is big money in this for some one. Sickness in family the reason for selling. If you have the cash come and see us; might consider $4000 or $5000 in clear property. Price $15,000.
For Sale—Livery stable, stock consisting of 11 head horses, buggies, surreys, hack, park wagon, 'bus, spring wagon, double and single harness, robes, whips, tools, desk, safe, etc.; clearing $250 per month; rent $60 per month; long lease. Price $3000. No trade.
Here is a bargain—Lot 52x130, on a corner; 4-room modern cottage; also storeroom 18x24 on rear of lot. In good neighborhood. Stock of groceries and hardware, $35; doing good business. Party has other business. Will sell stock and rent building, or will sell all for $2550 cash, balance 7 per cent. Four blocks of car line.
SIMMONS INV. CO.,
407 Grosse Bldg.

FOR EXCHANGE—OR SALE—THE BEST opportunity ever offered, to exchange your orange, alfalfa, walnut or other income property, for a business that has been established nine years, is paying better than $3000 per year net and is capable of being doubled. It is an oil and distillate business and controls the trade of three suburban towns, and consists of the following—about one acre of ground, with two spur tracks running through the property, improved with two warehouses, a complete blacksmith shop, corral and shed for 10 head of stock, gas engine and pumps for running oil from tank cars to tanks, 5 tanks with total capacity of 100,000 gallons; 2 span of mules, three tank wagons and about 50 drums, and smaller tanks. Price $14,000. Will sell for cash, on terms or will exchange for the above mentioned properties. The ground alone is nearly worth the price, to say nothing of the plant, business and equipment. Cash is preferred, and no trade will be considered at inflated figures, and from owners only. This is an unusual opportunity, don't fail to investigate it. A fine investment, with great future. J. C. PAGE, 442 Chamber of Commerce.

WILLIAM A. MEARS,
—INVESTMENTS—
Suite 522-524 Citizens' Nat. Bank Bldg.,
Corner Third and Main St.
Telephones A7107, Main 773.
Capital furnished for the promotion and development of business propositions of merit. Excellent opportunities are continually offered for the safe, profitable investment of inactive funds.
Correspondence solicited from both investors and those seeking capital.

$1800—FIRST-CLASS CORNER GROCERY. New stock and fixtures; horse, wagon, barn; modern living-rooms; rent only $30; owner disabled; must sell; it's better than you think.
TEA AND COFFEE BUSINESS.
In one of the best towns in Southern California; is doing good business; 500 regular customers; owner has business in L. A.; will sell this one for only $1200; this is a positive money maker.
HIGH-CLASS CIGAR STAND.
Elegant fixtures; positively one of the best in the city; sales $25 to $30 day; owner has other business. SAYS SELL. About $2000, worth $3500.
SQUARE DEALING ONLY.
J. T. WHITEKER & CO.,
17 507 Delta Bldg., 426 S. Spring.

HIGH-GRADE POSITION FOR COMPETENT mining engineer with company owning U. S. and foreign patents, entirely new method for reduction of ore, wet or dry, at less cost per ton than any other known process on earth; a 15-H.P. machine has the astounding capacity of 50 tons, 40 mesh, single operation as the ore comes from mine; 24 hours' run. These are facts by actual demonstration on quartz; cement gravel, ¼ mesh, 100 tons per day. Sit up and take notice of these remarks, please. They are authentic and reliable; can be witnessed here at any time. The opportunity of a lifetime is here; $5000 will seat you with the directors. THE TEDDY JAM PULVERIZING CO., 32 Bacon Blk., Oakland, Cal. 17

TIMES COOK BOOK NO. 3 READY TODAY, and until the edition is exhausted, is placed on sale the largest, most elaborate and comprehensive cook book of the series issued by The Times.
The 318 recipes for hot Spanish and Mexican dishes and the hygienic department are big features of the publication. The recipes, brought out by The Times Prize Cooking Contest, are generally from Southern California housewives and noted chefs. Price 25c; by mail 5c additional. Address THE TIMES, Los Angeles.

FOR SALE—$5200 OR INVOICE, THE BEST grocery, feed and fuel store in Los Angeles, located in one of the most desirable resident parts of the city, where they own their own homes and all accounts are A1. I have the nicest, cleanest stock on the street, and if you want a money maker and an established business that will bear full investigation, this is the one. Sales last year $30,000; books will show. This store has never been advertised before. Address J, box 111, TIMES OFFICE.

FOR SALE—HAVE YOU $2150 AND GOOD references to buy interest in strictly better class highly established business, vicinity of Broadway? Nothing better for 20 times the price. General brokerage selling, exchanging, handling all branches property, renting all kinds property and general fire insurance business. Don't let this special chance slip you if you want to join co-partnership in first class business. See PHOENIX, 202 Grant Bldg. 19

FOR SALE — CIGAR STANDS, RESTAURANTS, grocery stores, hotels and rooming-houses, in fact, anything in the business chance line. We protect all buyers, put everything through escrow and only handle the best and most profitable business in the city. Investigate at once.
Investment Department
JONES & RYLER LAND CO. (Inc.)
218 W. Third St.

A LARGE HAY, GRAIN, COAL AND WOOD business for sale in city near San Francisco. Clears net yearly profit of $7000; would require $12,000 to purchase 15 horses, 6 wagons, office fixtures and stock on hand. This is an exceptional chance for one desiring a profitable business in a perfect climate. Positively no agents. Address ROOM 722, Mills Bldg., San Francisco, Cal. 23

FOR SALE—CIGAR STAND, CONFECTIONery, fine stock of tobaccos; laundry agency; clearing about $125 month; this can be managed by a lady or gentleman; one of the best locations in the city; this place will be worth $1500 in 6 months; price $500; this will bear investigation. See OWNER, 702 S. Spring st., room 207. 17

$750—½ INTEREST IN ESTABLISHED CAFE and restaurant, present owner in the place 3 years; will guarantee the party to make money; when I say guarantee, I mean it; money talks; the owner is compelled to take a vacation. HOWARD REALTY CO., 505½ S. Main st., corner Fifth and Main. 'Phone Broadway 1740. 22

FOR SALE—STRICTLY FIRST-CLASS BARber shop and cigar stand, bootblack stand, baths, etc., within 20 miles of L. A.; town of 20,000 or more; pays a yearly profit of $2500 to $3000; will interest any one, BARBER OR NOT, that is looking for an A-1 investment. For particulars see ROHRER, 211 Mercantile Place. Private Exchange 826. 17

FOR SALE—
$5000 stock general merchandise, up to date. No dead stock. Good country town, near Los Angeles. Sales run from $60 to $75, all cash. Will sell all or part of stock and rent or sell building. Might consider part in good real estate, ranch property preferred. Address J, box 102, TIMES OFFICE.

FOR SALE—$2400 OR LITTLE LESS WILL buy one of the 2 partners' interest in one of the grandest paying old established stores in center of the big rush of Los Angeles. Do cash business of over $850 weekly. The remaining partner thoroughly experienced and you will want to associate with him. See PHOENIX, 202 Grant Bldg.

TIMES BRANCH OFFICE, 531-533 S. SPRING st. Advertisements and subscriptions left at the new Spring street office of The Times will receive as careful attention as at the main office. Competent clerks in attendance.

BUSINESS CHANCES—
Miscellaneous.

FOR SALE — ABSOLUTELY THE BEST lunch counter in Los Angeles. Feeds 1200 people per day; checks average 24c each; clearing $700 to $800 per month; cheap rent; long lease. This will stand a thorough investigation. You can put your money in escrow until you are satisfied. Price only $3500, cash. Owner has other business.
Investment Department.
JONES & RYDER LAND CO. (Inc.)
17 218 W. Third st.

WANTED—STEADY MAN AT ONCE WHO can invest $350 with services; a half interest in fine paying honest cash business on Spring st.; clean, agreeable work; hours from 8 a.m. to 5 p.m.; experience not necessary; will pay you $125 per month as your part; references exchanged. Call 702 S. SPRING ST., room 1. 17

WANTED — WOULD LIKE TO HEAR OF good business for sale, whole or part interest; not particular as to kind, size or location; will deal with owner only; state price and full particulars if you write. Would prefer to call. Address J. J. CURRAN, 915 Central Bldg., 8th and Main, Los Angeles, Cal. 17

A MANUFACTURING CONCERN, EMPLOYing $100,000 of capital in its business, desires to interest new capital to the extent of $35,000, to increase its facilities, which have been taxed to its uttermost for the past three months. First-class bank and commercial references. Address SS, box 378, TIMES BRANCH OFFICE.

FINE BUSINESS CHANCE.
For Sale—Exceptional opportunity in new, elegantly equipped, small theater; central location on main thoroughfare; impossible for present owner to give it attention; price reasonable. Address OWNER, V, box 292, Times Branch Office. 23

FOR SALE—MUST SELL THIS WEEK, $1400 stock of groceries and fixtures for $500 cash; sales $40 to $60 per day; no credit; no delivery; one of the most traveled streets in the city; central location. 248 E. FIFTH ST. 17

$300 WILL SECURE YOU HALF INTEREST in best money making light manufacturing business in city, pays now $45 per week. I am disgusted with hired help, will accept part cash from right man. No former experience required. Call 306½ S. BROADWAY, room 2. 18

A GOOD THING—
Meat market and grocery store combined; doing cash business today, $45; owner compelled to leave it; this is to sell, not to advertise; it will be sold this week; worth $2250; $1500 cash takes it. 319 S. SPRING, room 12. 17

WITH A PERSON OR BANK HAVING from $5000 to $30,000 cash I can make a deal paying 12 per cent. to 15 per cent. interest. You handle all money, pass on all papers. In fact have absolute guaranteed security. 408 LISSNER BLDG. 21

A SNAP. A SNAP. A SNAP. FOR SALE—A pool room, doing good business, in one of the busiest blocks on Main st., will stand the closest investigation. Will sell on account of sickness. STERN, 622 Chamber of Commerce Bldg. 17

A MANUFACTURING PLANT AND PATent with established trade of about 2000 customers; profits $500 per month; owner going East and will sell at the sacrifice price of $3500. See MISS R. B. MARSH, with Golden State Realty Co., 610 S. Spring st.

SEE US IF YOU WANT A BUSINESS OF any kind. If your business is for sale, list it with us and we will sell it quick; we have many good business chances requiring from $75 to $5000. ARCHER & CO., 300 L. A. Trust Bldg. 17

FOR EXCHANGE—BEST-PAYING EATING proposition in Los Angeles, books open for inspection; will exchange for home only; no cash wanted; your place must be worth at least $5500. Address NN, box 183, TIMES OFFICE.

FOR SALE—$350 CASH BUYS HALF INterest in high-class manufacturing business, a good money maker, lady or gentleman. Full particulars by interview only. Call at 213 CENTRAL BLDG., S.W. cor. 6th & Main. 17

WILL SELL MY MEAT MARKET, $1050; rent $25; long lease; doing $25 to $30 daily; Saturday, $75; horse, wagon, ice box, scales, tools, fixtures all go; fine location. Meet OWNER, 619 O. T. Johnson Bldg. 17

$4500 BUYS A HIGH-CLASS RESTAUrant, with liquor license; doing an elegant business; central location; must be sold this week; $2500 cash, balance real estate. See us for terms. LEAHY & SON. 17

OUR SACRIFICE BARGAIN FOR TUESday; hat cleaning business; few hundred buys; partners can't agree; clearing about $150 month; sell all or half interest. RELIABLE INV. CO., 254 S. Broadway. 17

FOR SALE—GROCERY AND MEAT MARket. Best corner in city, doing good business; good reason for selling. If you want a good business see A. BOEKER, 405 Laughlin Bldg.

FOR SALE—RESTAURANT, BEST DOWNtown location, long lease, new fixtures, 48 seats, making about $200 month; receipts average $40 day, title clear, $1800. For information, PHONE WEST 1095.

$700 BUYS THE BEST GROCERY EVER advertised; computing scales, combination showcases; rent $20, including living-rooms; money maker; going east. 1604 W. WASHINGTON. 22

FOR SALE—RESTAURANT, S. MAIN, A-1 location; on account of sickness I have to give this up. Come and investigate this, then we will do business. Address V, box 288, TIMES BRANCH OFFICE. 19

WANTED—YOUNG MAN WITH $1500 AND services in established business; no scheme; plenty contracts on hand; proposition now being demonstrated at exposition. Address R, box 235, TIMES BRANCH OFFICE. 17

FOR SALE—½ INTEREST IN A WHOLESALE JOBBING BUSINESS, LARGE PROFITS, EVERY DAY DEMAND. THIS IS GRAND CHANCE. SEE H. C. DECKER, 452½ S. BROADWAY. 17

FOR SALE — CAFETERIA, BEST EATING opportunity in Los Angeles, paying fine dividend as books will show; cash $5000; nothing less; good reasons given. Address NN, box 196, TIMES OFFICE.

FOR SALE—HARDWARE, TINNING AND plumbing business, in good town in Southern California; will sell at invoice about $3000; must have cash. Address E, box 17, TIMES OFFICE. 17

FOR SALE—WE HAVE A LARGE LIST business chances from $100 to $10,000; also many bargains in rooming houses and real estate of all kinds. Call 306½ S. BROADWAY, room 2. 18

FOR SALE — NICE, CLEAN GROCERY store, horse and wagon, good location, good business; will invoice or in lump. ROBINSON HOMESEEKERS' ASSN., 429 Germain Bldg. 17

FOR SALE—A SHOE SHOP DOING GOOD business; can be bought cheap if sold this week; expenses only $2 per month. Inquire 5000 MONETA AVE. 17

FOR SALE—AT A BARGAIN; SPLENDIDLY equipped bowling alley and billiard hall; savable lease, reasonable terms. Address 119 E. THIRD ST. Phone A3351; Main 3442. 17

GROCERY STORE, $1000; GENUINE SACRIfice; worth $1600; or will invoice; sales $30 day; must sell on account disagreement. SPOKANE REALTY CO., 502 S. Main. 17

BOOTBLACK AND CIGAR STAND; VERY best in city; clears $100 monthly; only $325; be quick. A. M. FOWKES, 228 Bradbury Bldg. Phone A9169. 17

FOR SALE—WHOLESALE FAMILY LIQUOR store. Fine location; will sell cheap, as owner has other business. N. N. FARLOW, 649 S. Main. 17

FINE CORNER GROCERY, ABOUT $1350; must sell; sure bargain; will accept clear lot or mortgage for part. 'PHONE SOUTH 219. 19

WANTED—TO SELL A GOOD STATIONERY, tobacco, cigar and candy store; fine location; good neighborhood. 1166 S. OLIVE ST. 17

FOR SALE—TEA AND COFFEE BUSINESS, large route, big profits; a chance for some energetic man. FINSTER, 618 Grant Bldg. 17

FOR SALE—A 7-TABLE POOLROOM, LONG lease, cheap rent; easy terms; a bargain. Apply 122 N. MAIN ST., daily, 1 to 6 o'clock. 19

BUTCHER SHOP FOR SALE, COMPLETE, doing good business; also horse and wagon. 2332 PASADENA AVE. Telephone East 2368. 18

FOR SALE — GOOD BAKERY ROUTE, horse and wagon, $225. Must sell. Call after 2:30. 1517 S. MAIN ST. 17

FOR SALE — NICE FAMILY LAUNDRY route, mostly on the hill, west. Call 736 S. SPRING ST. 17

PROMOTER WITH MONEY AND EQUIPment will finance a good invention. PROMOTER, box 38, TIMES OFFICE.

FOR SALE—GROCERIES, GOOD BUSINESS, low rent, no soliciting. W. S. HALSEY, 902 San Fernando Road. 18

BEST MOVING PICTURE THEATER IN the city for sale, $5000. Address L, box 102, TIMES OFFICE. 22

FOR SALE—MOVING-PICTURE THEATER, fully equipped; bargain if taken at once, or half interest. PHONE A2794. 17

FOR SALE—OR RENT, A BAKER SHOP, fixtures and route, cheap. Inquire Monday at 139 W. 56TH ST. 17

$125 WILL BUY THE DAISY LUNCH room; a money-maker. 1842½ E. FIRST ST. Apply after 2 p.m. 19

FOR SALE — WOOD, COAL, HAY AND grain yard, fine location, doing fair business; will sell lump or invoice. 1517 S. MAIN. 17

FOR SALE—CHEAP, ONE SEAT TO LOS Angeles-Nevada Stock Exchange. 605 CAHUENGA BLVD. 'Phone West 2111. 21

ARE YOU LOOKING FOR GOOD BUSINESS opening in suburban town near foothills? If so, address L, box 162, TIMES OFFICE. 19

FIRST-CLASS WATCH CLEANING, 50C UP. MAIN SPRINGS 50C UP. 640 SOUTH MAIN ST. 24

FOR SALE—GOOD RESTAURANT CHEAP, 507 SAN PEDRO. And one 902 N. MAIN; cheap. 17

HIGHEST PRICE FOR CAST-OFF CLOTHing, carpets, furniture, etc. PHONE Bway. 3792. 21

SWAPS—
All Sorts, Big and Little.

FOR EXCHANGE — OWNER HAS LEFT word that his $5500 finely improved Los Angeles property must be traded today; want stocks, eastern property or quick offers. Call MARKS, 219 Citizens' National Bank Bldg. 17

FOR EXCHANGE — $5000 FINE RANCH, want house; and 2 cozy bungalows, $5000, want chicken ranch or rooming-house. Call MARKS, 219 Citizens' National Bank Bldg. 17

FOR EXCHANGE—SIX THOROUGHBRED chickens or mammoth bronze turkey. Want bicycle, gun. BROADWAY 1984. 19

MONEY TO LOAN—
In Sums to Suit.

MONEY LOANED ON DIAMONDS, JEWELry, pianos, furs, furniture, automobiles, estates, equities, antiques, etc.; any amount. Strictly confidential; privacy assured. Established 1890. 'Phone A2859. UNION LOAN CO., 114 S. Spring, suite 1. Thaddeus C. Lutnesky, Mgr.

TO LOAN—MONEY LOANED TO SALARIED people just on your own name; no other security necessary; don't borrow until you see me; my system is the best for railroad men, clerks, book-keepers, street car men and all other employees; business strictly confidential. NEWTON, 708 O. T. Johnson Bldg.

MONEY—
TO LOAN—$5 to $5000, on furniture, pianos, salaries, live stock, contracts, second mortgages, life insurance policies or any other kind of security; we loan our own funds; low rates, easy terms; confidential. U. S. LOAN CO., 419 Mason Operahouse. A7011.

MONEY TO LOAN—
On furniture, pianos, live stock, life insurance, contracts, mortgages, or anything of value; short loans on real estate quick, private, lowest rates. ROSS & CO., 509 Trust Bldg. corner 2nd and Spring. A4981. Main 3341.

GENERAL LOANS—
Money loaned on diamonds, furniture, pianos, live stock; also to salaried people; rates reasonable, offices private.
EQUITABLE LOAN & INVESTMENT CO.,
620-621 I. W. Hellman Bldg.,
411 S. Main st.

TO LOAN—$500,000 ON REAL ESTATE. Quick loans. Any sum desired. No red tape. Lowest rates of interest. Prompt appraisement. We draw all papers. Building loans a specialty. Phone A2790. WATSON, 322 L. A. Trust Bldg.

TO LOAN—$500,000 ON CHATTELS.
WATSON'S QUICK LOANS.
Generous loans on furniture, pianos, live stock, diamonds, real estate contracts, personal property; easy terms; confidential. Phone A2790. WATSON, 322 L. A. Trust Bldg.

TO LOAN—
$250,000.
MOYER & GILBERT.
612 FROST BLDG.
CITY LOANS. RANCH LOANS.
LOWEST RATES. PROMPT ATTENTION.
HOME A8227. MAIN 5474.

TO LOAN—GOING TO BUILD? SEE WATSON. I make straight building loans. Generous ones, at lowest rates of interest. Labor and building material will never be cheaper than now. Phone A2790. WATSON, 322 L. A. Trust Bldg. 18

MONEY LOANED ON REAL ESTATE—
Any amount, city and country.
LEGRAND BETTS,
225 H. W. Hellman Bldg.
A3462, Main 4460.

MONEY LOANED, DIAMONDS, JEWELRY, pianos, mortgages, contracts, etc. Diamond loans a specialty. Loan our own money; lowest rates; prompt; private rooms; bank references; established 5 years. H. T. REID & CO., 143 S. Broadway, suite 125. A1938.

TO LOAN—$1800.
I have an even $1800 to loan at 7 per cent. on improved real estate. Must be a clean 50-per-cent. loan, on honest valuation. Phone A2790. WATSON, 322 L. A. Trust Bldg. 18

FOR CASH OR EXCHANGE, WHAT HAVE you? Small steam laundry, equipped with practically new machinery for doing from $1000 to $1200 work weekly. Address E. W. TALBOTT, 417 South Boylston st.

TO LOAN—ON DIAMONDS, AUTOMOBILES, furniture, pianos, second mortgages, etc., our own money; half rates; licensed and responsible. J. T. ROGERS & CO., 306 Citizens' Nat'l Bank Bldg. Main 5390. 21

MONEY TO LOAN—
$300 to $250,000 to loan on real estate and other good securities at current rates. Established 1886. LEE A. McCONNELL & CO., 311-312 Douglas Bldg.

MONEY LOANED SALARIED PEOPLE AND others without security; easiest payments; offices in 63 principal cities; save yourself money by getting my terms first. D. H. TOLMAN, 433 Mason Bldg., Broadway and 4th.

WE HAVE THE FOLLOWING SUMS—$1000, $2500, $5000 and $10,000 to loan on city improved property at lowest rates. JOSEPH B. LOFTUS CO., 125 W. Sixth, Main 5215, F1810. Member L. A. Realty Board. 19

WE LOAN ALL SALARIED PEOPLE—
Your name is security to us.
All transactions strictly confidential.
WESTERN LOAN CO., 512 Grosse Bldg., Sixth and Spring. F3948; Main 4826.

MONEY LOANED SALARIED PEOPLE without security; notes bought; loans on stocks, bonds and warrants. TRADERS' EXCHANGE, 211 Bryson Bldg. Phone Main 4870.

TO LOAN—MONEY, ON ORANGE GROVES, building loans, residences or business property.
J. E. MARTIN, Jr.,
Ex. 277, Main 1583. 709 Grant Bldg.

PRIVATE MONEY, 7 AND 8 PER CENT., ON CITY OR COUNTRY REAL ESTATE; STRAIGHT BUILDING LOANS. LOCKHART & SON, 309 W. FIRST ST. MAIN 1473; A1473. 20

TO LOAN—WE HAVE MONEY TO LOAN in sums to suit at 7 and 8 per cent. net.
E. B. VAN HORNE & CO.,
A3125; Main 253. 508-509 Grant Bldg.

MONEY LOANED ON DIAMONDS, WATCHes, jewelry. We loan you more money, less interest, hold your goods longer than any one. Tickets issued. LEE BROS., 508 S. Main st.

TO LOAN—MONEY ON MORTGAGE.
S. R. EARNEST & CO.,
BANKERS.
330 H. W. HELLMAN BLDG. MAIN OR A3[illegible] 21

MONEY TO LOAN—
Have following amounts to loan on first mortgage, real estate security, $1000, $1500, $2000 and $2500. Address K, box 93, TIMES OFFICE. 17

MONEY LOANED ON DIAMONDS, JEWelry. Liberal loans, lowest rates; every courtesy extended to our patrons. H. W. BRYON CO., 203 Lissner Bldg., 524 S. Spring.

TO LOAN—PRIVATE MONEY, 7 AND 8 PER cent, any amount, on good security. RAMEY BROS., 207 Mercantile Place. F5466, Main 9356.

MONEY LOANED ON FIRST AND SECOND mortgages, contracts, diamonds, life insurance; lowest rates. MECHANICS' LOAN CO., 436 Bradbury Bldg. A6670, Main 5229.

I HAVE $75,000 TO LOAN ON CITY IMproved, in amounts from $1000 to $20,000, 7 per cent. V. H. PECK, 713 Grant Bldg. A4116, M. 6066.

WE HAVE $10,000 TO $12,000 PRIVATE money to loan on good close-in property at 7 per cent., for 2 to 3 years. Phone EAST 2569 or Home 29062. 19

TO LOAN—MONEY TO BUY CONTRACTS, street bonds, first or 2nd mortgages. Call ROOM 301, BRYSON block, or phone A1968. 17

TO LOAN—$500 TO $10,000—
LOUIS K. WEBB, 300 W. 10th st.
Home 53078. Broadway 3504.

TO LOAN—SALARIED PEOPLE; NO RED tape; without indorser; confidential. WEST COAST EXCHANGE, 419 Henne Bldg. 1

SALARIED PEOPLE'S LOAN CO., 204 H. W. HELLMAN BLDG. Lowest interest rates. Notes bought. Phones Main 5968; A3839.

MONEY TO LOAN—ON REAL OR PERSONal property, in amounts $50 to $5000, at usual rates. A. H. MERWIN, 510 Grant Bldg. 21

TO LOAN—$1000—$2500—$3000, OTHER SUMS at 7 per cent. T. M. FLOWER, 204 H. W. Hellman. A7237. 17

MONEY TO LOAN—HAVE $5000 TO LEND at 7 per cent. on city improved. H. M. AUSLEN, 507 Bradbury Bldg. A1390, Main 1380. 17

R. W. POINDEXTER, 409 WILCOX BLDG., loans money on real estate, large or small amounts. Building loans a specialty.

KERNER BROS. LOAN ON DIAMONDS, pianos and furniture. See us. 301 FROST BLDG., 2nd and Bdway. A9022; Main 5862.

MONEY TO LOAN ON CONTRACTS, MORTgages, first or second; will buy a few diamonds. Call 301 BRYSON BLK. 19

MONEY LOANED SALARIED PEOPLE. Easy payments. Confidential. MUTUAL TRUST CO., 503 O. T. Johnson Bldg.

MONEY LOANED ON DIAMONDS; MONEY LOANED SALARIED PEOPLE. R. K. MUSSER, 412 O. T. JOHNSON BLDG.

LOANS TO SALARIED PEOPLE.
SOUTHERN CREDIT COMPANY,
411 O. T. Johnson Bldg.

PRIVATE MONEY. NO RED TAPE. ANY amount on good security. M. M. DAVISON & SON, 204-6 Wilcox Bldg.

TO LOAN—$50 AND UP ON REAL ESTATE; money same day; no brokerage fee. CORLETTE, 201 Security Bldg. 23

TO LOAN—BLANCHE CROOKS,
SALARY LOANS.
418 MERCHANTS' TRUST BLDG.

PLENTY PRIVATE MONEY TO LOAN BY CONLEE & POOR, successors to Bradshaw Bros., 238 Bradbury Bldg. Main 3397; A3125.

FARNSWORTH BROS. MAKE LOANS ON real estate. 215 LISSNER BLDG., 524 South Spring st. F1200, Main 52.

$6500 TO LEND OWNER. WILL DIVIDE. $500 upward. CLARK TRUSTEE, 800 Trust Bldg. 17

$200 UPWARDS TO LEND OWNER. A7201, Main 3541. CLARK TRUSTEE, 800 Trust Bldg. 18

TO LOAN—$1000, FOR 1, 2 OR 3 YEARS, ON good close-in residence. Phone WEST 3533. 22

Classified Liners.

MONEY TO LOAN— In Sums to Suit.

THE KEY TO SUCCESS IS READY MONEY.

We have it, and will loan it to you at a reasonable rate quickly, and without publicity on your FURNITURE, PIANO, HORSES, WAGONS or other personal property, without removing them from your possession.

Time as long as needed, with the option of paying before due and stopping the interest. Amounts from $10 upward.

Business-like treatments, and reasonable terms assured to all.

See us if you need any money, and we will convince you that our methods are right. 8 a.m. to 6 p.m.
FIDELITY LOAN CO., 529 MASON BLDG., S.E. corner Fourth and Broadway. Phones—F7411, Broadway 5171.

$12,500 OR —$12,000—
To loan, 3 to 5 years, on Los Angeles property, good security only, improved or unimproved, at 7 per cent.
CROAKE & McCANN, 229 Douglas Bldg. Phones A3312, Main 2450.

ON IMPROVED BUSINESS PROPERTY.
SIX PER CENT MONEY,
in amounts of
—$200,000.00—
or less to suit,
FOR 3 OR 5 YEARS.
PREPAYMENT PRIVILEGE OF ANY PART ANY INTEREST DATE WITHOUT BONUS.
FRED C. NELLES.
509 Grosse Bldg. Sixth and Spring sts.

TO LOAN— REAL ESTATE LOANS.
WE HAVE THE MONEY FOR PROMPT LOANS ON IMPROVED CITY REAL ESTATE, IN ANY AMOUNT, AT CURRENT RATES OF INTEREST. CONSULT OUR LOAN DEPARTMENT.
OBEAR INVESTMENT COMPANY, Suite 502 Pacific Mutual Building, corner 3rd and Hill. 17

DIAMONDS, JEWELRY, PIANOS, LIVE STOCK, OR ANY GOOD SECURITY. REASONS WHY. ESTABLISHED NINE YEARS. DIAMONDS AND JEWELRY ARE SAFE WITH US. LOWEST RATES OF INTEREST, 2 TO 10 PER CENT. LOWER THAN OTHERS. DIAMONDS AND JEWELRY KEPT IN BANK SAFE DEPOSIT VAULT. BUSINESS STRICTLY CONFIDENTIAL. INTEREST MONTHLY, NOT WEEKLY. DON'T PAY HIGH INTEREST WHEN YOU CAN GET IT FOR LESS. BANK REFERENCES. KUSEL, 114-115 STIMSON BLDG., 3RD AND SPRING.

TO LOAN—MONEY—OUR RATES. For loans on furniture, pianos, storage receipts, salaries, diamonds, etc., are the lowest ever offered. The following payments pay both interest and principal—
On $25 pay us 25c.
On $50 pay us $1.70.
On $100 pay us $3.10.
Other amounts in proportion. No other charges. Nothing deducted from the loan. Special rebates for advance payments. Suburban loans made. Information cheerfully given. All business strictly confidential. Private interview rooms. GERMAN-AMERICAN LOAN CO., 701-702 Delta Bldg. 426 S. Spring st. Open 8 a.m. to 6 p.m., Monday and Saturday until 8 p.m.

TO LOAN—$50,000 AT SIX-PER CENT.—SIX. —IN— $10,000, $20,000, $30,000, $40,000 OR $50,000 AMOUNTS, FOR IMMEDIATE PLACING, ON CLOSE-IN CITY PROPERTY. WRIGHT & CALLENDER CO., 403 S. HILL ST. 17

$1,000,000 TO LOAN ON REAL ESTATE. 5 to 7 per cent. net interest. No delays. No red tape. Any sum desired. Large and small city loans a specialty. Ranch loans solicited. We make straight building loans. Cash loans made to complete buildings. Cash for mortgages and deeds of trust. $100,000 to invest in bank stocks. Municipal and street bonds purchased. MATTHEWS & MATTHEWS, The Leading Mortgage Loan Brokers, 505 Douglas Bldg., corner 3rd and Spring sts.

MONEY TO LOAN—ON IMPROVED CENTRAL BUSINESS PROPERTY AT LOWEST RATES. PROMPT ATTENTION. WINTER INVESTMENT COMPANY, 'PHONE F2583. 1001-3 SECURITY BLDG.

MONEY TO LOAN— CHEAP MONEY FOR EVERYBODY. We still have on hand a large sum of MONEY which the courts authorize us to loan on any good RANCH or CITY PROPERTY, in amounts from $500 to $7500, at LOW RATES; ESTATE FUNDS, NO DELAYS or RED TAPE. We prefer RANCH LOANS, any part of State. Apply to TRUSTEES, Home A8827. Main 8474. 612 Frost Building. 20

TO LOAN—$500,000 AT 6 AND 7 PER CENT. —ON— Close-in business property. Good residence property. Improved ranches. Orange and walnut groves. M. E. MILLER & CO., 701-2-3 Merchants' Trust Bldg. A3868. Main 3582. 22

TO LOAN—$12,000 IN ONE AMOUNT OR IN TWO, THREE OR FOUR AMOUNTS, ON RESIDENCE PROPERTY. WRIGHT & CALLENDER CO., 403 S. Hill st. 17

WE BUY NOTES, MORTGAGES, TRUST deeds, contracts issued for the sale of real estate, leases, etc. Money to loan for long or short time, secured by first and second mortgage on real estate. We loan our own funds and can furnish money 24 hours after application is made. NOURSE & COMPANY, 203-204 L. A. Trust Bldg., cor. 2nd and Spring.

MONEY TO LOAN—IF YOU WANT TO LOAN OR BORROW MONEY AT CURRENT RATES, SEE LOAN DEPARTMENT, MINES & FARISH, 315 S. HILL.

MONEY TO LOAN ON IMPROVED PROPERTY, Los Angeles, Pasadena or Hollywood. $1000 to $10,000, interest 7 per cent. $200 to $900, 8 per cent. We loan our own money and can act quickly. We do not charge any commission. We make a specialty of loaning south and southwest. THE JOHN M. C. MARBLE CO., H. W. Hellman Bldg.

QUICK LOANS ON FURNITURE, PIANOS, equities, realty contracts, etc.; also short loans on REAL ESTATE without brokerage fee. No publicity; money ready same day; easy terms and all the time you want; or can repay as convenient, reducing interest. CLARK & CO., 201 Security Bldg., 510 South Spring st. Phones F7151, Main 6662.

WE HAVE PLENTY OF MONEY FOR GOOD CITY REAL ESTATE LOANS, AND WILL GIVE YOU PROMPT SERVICE. WE DRAW ALL PAPERS AND HAVE A LARGE LIST OF CLIENTS WHO DEPEND ON US FOR GOOD LOAN INVESTMENTS. EDWARD D. SILENT & COMPANY, 418-20 SOUTH HILL STREET. ESTABLISHED 23 YEARS.

TO LOAN—MONEY, ON GOOD IMPROVED REAL ESTATE SECURITY. PROMPT SERVICE. COURTEOUS. CONFIDENTIAL ATTENTION. MR. SMITH, C. F. W. PALMER, 402 FAY BLDG. 20

MONEY LOANED, CONTRACTS AND MORTGAGES bought. A. M'CALL, 314 Bullard Blk.

MONEY TO LOAN— In Sums to Suit.

TO LOAN— $25,000 TO $500,000. On inside business property at current rates. SCHLOESSER & BARNETT, Suite 222 and 223 Central Bldg. Phone F2520.

MONEY TO LOAN. We are anxious to make loans, south and southwest, in amounts of $1000 to $10,000. We loan our own money and do not charge any commission. Be sure and see us if you are needing money. THE JOHN M. C. MARBLE CO., H. W. Hellman Bldg.

MONEY TO LOAN ON REAL ESTATE. MR. KOS, 408 UNION TRUST BLDG. 17 F5580, BROADWAY 1734.

TO LOAN—$25,000 ON REAL ESTATE in sums to suit, interest 7 per cent. Prompt attention, quick action. Building loans, ranch loans, Mortgages, trust deeds and contracts bought. DOLPH T. MITCHEL, 430 CITIZENS' NATIONAL BANK BLDG. 23

YOUR FRIEND IN NEED. We loan all "Salaried" employees on their plain note. All business strictly confidential. Best system and easy payments. Call and get what you need and pay other accounts; owe one party. THE STATE LOAN CO., 611-612 Grosse Bldg., 6th and Spring sts.

TO LOAN—MONEY. I have from $500 to $10,000 to loan on city improved, close-in, at 7 per cent., 3 or 5 years. Can make quick loan if right. R. A. COLLINS, Tel. A7000. 217 Byrne Bldg. 17

TO LOAN—MONEY. You can have money on your furniture, piano, live stock, diamonds, personal property, real estate or any good security at rates and terms to accommodate you. Satisfaction guaranteed. Large loans on ranch stock a specialty. Room 6, ORPHEUM BLDG. A8385, Main 2129. CLAPPER.

TO LOAN—MONEY ON DIAMONDS, PIANOS, FURNITURE, LIVE STOCK, CONTRACTS OR ANY GOOD SECURITY, FROM 2 PER CENT. UP. "EASY PAYMENTS." BANK REFERENCES. PHONE A6657. CITY LOAN CO., 21 506 CITIZENS' NAT'L. BANK BLDG.

TO LOAN—ON DIAMONDS, AUTOMOBILES, pianos, furniture, etc.; rates 3 to 5 per cent.; our own money; no commissions; money same day; diamond loans a specialty. See us first. J. S. ROGERS & CO., Main 5350. 208 Citizens' Nat. Bank Bldg. 17

TO LOAN—MONEY LOANED ON FURNITURE AND PIANOS WITHOUT REMOVAL; DIAMONDS AND OTHER COLLATERAL; RATES AS LOW AS 2 PER CENT. A MONTH. BUSINESS CONFIDENTIAL. BANK REFERENCES. 316 BENNE BLDG. PHONE F3112.

LOANS TO SALARIED PEOPLE. Your employer never knows of any transactions at our office. Pay back in easy payments as you get paid. Rebate given if paid before due. Lowest rates. THE NATIONAL LOAN CO., 519-520 Bryson Block, 2nd and Spring sts.

MONEY WANTED— On Collaterals.

WANTED — FOR SALE — A $3500 TRUST deed. This is an exceptionally good loan. We guarantee it. Interest 8 per cent. net, payable quarterly. If you want a gilt-edge loan at a generous rate of interest this will exactly suit you. Act promptly. It won't keep. Phone A2790. WATSON, 322 L. A. Trust Bldg. 18

WANTED—A WELL-KNOWN, RESPONSIBLE business man has a $6800 loan falling due on $35,000 worth of real estate, which must be met when due; will pay a large rate of interest for an immediate loan, as quick action is imperative. The title to this property is vested in the Trust Company, and trust deed is given. Want loan for two years. Address L, box 114, TIMES OFFICE. 19

WANTED—MONEY, $400. This is for somebody who has $400 to invest in an absolutely safe first mortgage at 12 per cent., on property easily worth $2000. Don't be satisfied with 4 per cent. per annum when you can just as well have 12 per cent. A word to the wise is sufficient. Phone A2790. WATSON, 322 L. A. Trust Bldg. 18

WANTED—MONEY FOR CAREFULLY-SELECTED REALTY LOANS; YOUR INTEREST FAITHFULLY GUARDED BY LONG EXPERIENCE; OUR OWN EXPERT APPRAISEMENTS ON EVERY APPLICATION. C. F. W. PALMER, 402 FAY BLDG. MR. SMITH. 20

WANTED—$1500. Here's a loan in a thousand. Not many like it. Act quickly. $2500 wanted on residence property; easily worth $5000; interest 8 per cent. for 3 years, payable quarterly. Phone A2790. WATSON, 322 L. A. Trust Bldg. 18

WANTED — LOAN OF $4000, FIRST MORTGAGE, 3 years, at 7 per cent., on high-class city residence property; lot best corner in West Park tract, 102x130 feet to alley; value land, $3000; improvements, $6500; must deal with principal; no commission. Address A. W. ALLEN, GOLDEN STATE REALTY CO., 608 S. Spring st.

WANTED—FOR SALE—AN $1800 TRUST deed. This is an exceptionally good loan. We guarantee it. Interest is 8 per cent. net, payable quarterly. If you want a gilt-edge loan at a generous rate of interest this will exactly suit you. Act promptly. It won't keep. Phone A2790. WATSON, 322 Los Angeles Trust Bldg. 18

WANTED—IF YOU HAVE MONEY TO LOAN apply to the Trust Department of the Columbia Trust Company. We use the same care to make loans for our clients as in making loans of our own funds. COLUMBIA TRUST CO., 311 W. Third st. Phone Ex. 535.

WANTED—MONEY, $1500. I have a gilt-edge guaranteed trust deed for sale, which will net you 12 per cent. per annum, payable quarterly. That beats savings bank interest, does it not? See me promptly. Phone A2790. WATSON, 322 L. A. Trust Bldg. 18

WANTED — $10,000, 3 YEARS, AT 8 PER cent., on 80-acre alfalfa ranch near Santa Ana electric line, value $24,000; $5000 for 3 years at 8 per cent. on Hollywood improved, value $12,500. JOSEPH R. LOFTUS CO., 128 W. Sixth. Main 5518, F5518. Member L. A. Realty Board. 18

WANTED—MONEY, $600. I have a gilt-edge guaranteed $600 mortgage for sale, which will net you 18 per cent. per annum. Isn't that better than savings bank interest? See me promptly. Phone A2790. WATSON, 322 L. A. Trust Bldg. 18

WANTED—A PROMINENT BUSINESS MAN paid off an $1800 loan a few months ago and now desires to place a $1500 loan on the same property; a fine house and lot on S. Flower st.; a gilt-edge security; will pay 8 per cent. for a quick loan. Address L, box 115, TIMES OFFICE. 19

WANTED—MONEY, $350. I have gilt-edge guaranteed $350 first mortgage for sale, which will net you 18 per cent. per annum. Isn't that better than savings bank interest? See me promptly. Phone A2790. WATSON, 322 L. A. Trust Bldg. 18

WANTED — MONEY. SECURITY GILT-edge; must have $1450 today; will pay $250 for its use for 4 months; bonus $150; security $28,000 real estate, first mortgage. Call MARKS, 219 Citizens' National Bank Bldg. 17

WANTED—$4000 ON CLOSE-IN RESIDENCE property at 7 per cent., 3 years, with $4000 of insurance to turn over. See IOWA REALTY AND INVESTMENT CO., F. W. Hart, Pres., 432 Stimson. Phone A5344. 18

WANTED—LOAN OF $3000 FOR 3 YEARS ON handsome new 6-room bungalow in Wilshire district; value $4600. 165 ARDMORE AVE. Take Western-ave. car, get off at Ardmore ave., go north 2 blocks. West 840. 17

WANTED—$1150, 3 YEARS, 7 PER CENT., on good house and lot on Grand ave., close in, valued at $3500. We have examined this property, and the loan is O. K. LOCKHART & SON, 309 W. 1st st. 17

WANTED—QUICK LOAN. AN EXTRAORdinary one; $4500 for 3 years at 9 per cent. on $15,000 Los Angeles improved, first mortgage; commission. Call MARKS, 219 Citizens' National Bank Bldg. 17

WANTED—$15,000 3 YEARS 7 PER CENT., first mortgage on $10,000 lot with $18,000 new close-in modern apartment-house. See Baker, with BLACK BROS., 208 H. W. Hellman Bldg. 17

WANTED—MONEY, HIGH CLASS HONEST salaried man wants small loan, short time, private party. Address L, box 195, TIMES OFFICE. 17

WANTED — MONEY SHORT, LOAN WILL pay 5 per cent. monthly; good listed stocks for security; need money at once. Address N, box 109, TIMES OFFICE.

WANTED—LOAN OF $2300 FOR 3 TO 5 years on new modern 6-room bungalow in Wilshire district; lot 60x150. 364 CAHUENGA BLVD. Take Western-ave. car. West 840. 17

WANTED — QUICK LOAN. $695 FOR 60 days, pay back $800; bonus $75; security $12,500, first mortgage. Call MARKS, 219 Citizens' National Bank Bldg. 17

WANTED — MONEY. $1250, 3 YEARS 8 per cent., improved, value $2800, insurance $1500. J. E. MARTIN, JR., 709 Grant Bldg. Ex. 277, Main 1583.

WANTED—$3750 3 YEARS 7 PER CENT. net on city property, value at $12,000. F. J. STEELE & CO., 234 H. W. Hellman Bldg. 19

WANTED—$1500 ON MY HOME, VALUE $3000, 3 years, at 7 per cent. Address H, box 17, TIMES OFFICE. 18

WANTED—PRIVATE MONEY FOR FIRST mortgage, gilt-edge securities, 7 and 8 per cent. RAMEY BROS., 207 Mercantile Place.

MONEY WANTED— On Collaterals.

WANTED—MONEY ON FIRST MORTGAGES.
$300—1 year, 12 per cent. net, on second trust deed, on lot 40x125, on 57th st., between Hoover and Vermont aves., value $700; improved with 5-room new and modern bungalow, occupied by owner, value $1600; total value, $2300; first mortgage, $1200, 3 years, 7 per cent. net.
$350—3 years, 10 per cent. net, on lot 50x150, value $600; improved with 4-room California house, value $600; total value, $1200; located half block from Eagle Rock-ave. car in Garvanza.
$350—3 years, 10 per cent. net, on lot 40x135 on 56th st., near Central ave., value $800; improved with 3-room California house, value $400; total value, $1200.
$900—2 to 5 years, 10 per cent. net, on 2¼ acres good, level soil, value $2000; improved with 6-room California house, value $600; total value, $2600; located at Hyde Park, on Redondo line.
$3600—3 years, 8 per cent. net, on lot 50x125 on Euclid ave., near Sixth st., value $1200; improved with new 6-room modern cottage, value $2200; total value, $3700.
$1200—3 years, 9 per cent. net, on lot 40x135 feet on E. 28th st., near Long Beach ave.; improved with 5-room modern cottage; total value, $2300.
$1600—3 years, 8 per cent. net, on lot 50x178 on Lanfranco st., near Euclid ave. and Fourth st., value $1600; improved with fine new 5-room bungalow, value $2000 (completed;) total value, $3600.
$3500—3 years, 7 per cent. net and $75 bonus, on lot 53x150, on W. 36th Place, near Kansas ave., value $2000; improved with 7-room modern residence, value $3000; total value, $5000.
$2500—1 year, 12 per cent. net, on 7 lots with all street work done, in Lamanda Park, value $4800; improved with 5-room modern cottage, value $1500; total value, $5600.
$3300—3 years, 8 per cent. net, on lot 50x150 on Monte Vista st., near Ave. 54, in Highland Park, value $2600; improved with 8-room modern building, value $3900; total value, $6500.
$5000 to $15,000 for investment in a brick manufacturing concern, now operating successfully, where the investor can have permanent employment as book-keeper and cashier or foreman in the factory or yard at $150 per month.
$10,000—3 years, 9 per cent. net, on lot 50x150 on San Pedro st., between Fifth and Sixth sts., value $50,000; improved with old building of value of $1000; total value, $51,000.
$25,000—5 years, 10 per cent. net, on 42-acre 12-year-old orchard in the choice section of Claremont, value $60,000. This grove is supplied with 6¼ inches constant flow free water. Good improvements on the ranch.
$50,000—3 years, 10 per cent. net, on heavy income-producing grove of 60 acres of 12-year-old lemons, Navels and Valencias; income $15,000 to $25,000 per year; between Glendora and San Dimas; two pumping plants produce 150 inches of water constant flow; value $120,000.
MATTHEWS & MATTHEWS, The Leading Mortgage Loan Brokers, 505 Douglas Bldg., cor. Third and Spring sts. 17

WANTED—MONEY, WE OWN AND OFFER for sale these gilt edge trust deeds. They are first liens on Los Angeles city property. Time 1 to 3 years, interest 7 to 12 per cent., payable quarterly.
$12,000—On choice improved, easily worth $30,000.
$5000—On improved residence property, worth $10,000.
$3500—On six-room house and lot worth $8000.
$3000—On 2 houses and 3 lots, worth $8000.
$2500—On lovely cottage worth $5000.
$1800—On city property worth $4800.
$1600—On beautiful cottage worth $3500.
$1200—On cottage worth $3500.
$1000—On new cottage worth $3000.
Security absolute; Nothing better.
Phone A2790. WATSON, 322 L. A. Trust Bldg. 17

WANTED—MONEY—
$3000—8 per cent., 3 years; ranch of 37 acres, located at San Fernando, all set to peaches and apricots, fine new house and barn, splendid well, abundance of water, value $10,000; this is a first-class loan.
$650—8 per cent., 3 years, 2 lots, a corner; new 5-room bungalow; value $2500.
R. A. COLLINS, Tel. A7000. 217 Byrne Bldg. 17

WANTED—MONEY. DEPOSITORS IN SAVINGS banks receiving 3 and 4 per cent. on money, which earns the banks 8 per cent., can realize 8 to 10 per cent. per annum for themselves. Money secured by first mortgages on Los Angeles city real estate. Which would you prefer, dear madame, or dear sir, 4 per cent. or 10 per cent.? Forty dollars on a thousand, or $100 on a thousand? Come in and talk it over. Phone A2790. WATSON, 322 L. A. Trust Bldg. 18

WANTED — FROM PRIVATE PARTY, A loan of $2000 or more on rare Japanese and India art and furniture, accumulated in the Far East, by English lady, temporarily financially embarrassed. This collection represents several years' care in selection and comprises rare and costly satsuma, ivory, embroidery and bronze; goods now furnish my home can be inspected. Address L, box 106, TIMES OFFICE. 17

FOR SALE — $500 TO $60,000 STREET IMprovements bonds, asphalt, paving. Grand ave., Figueroa, East Main, Jefferson and Temple sts., and ordinary street work, many other streets; big discount, so bonds will net 9 to 12 per cent. interest. MATTHEWS & MATTHEWS, The Leading Street Bond Brokers, 505 Douglas Bldg., corner Third and Spring.

WANTED—$4500 FOR THREE YEARS AT 8 per cent. on a new modern 3-story 36-room apartment-house, 10 bathrooms, insurance $4500; value $9500; on Figueroa st. and Sunset Blvd.
Wanted—$2500 for 3 years at 8 per cent. on a 7-room modern house, oak floors 4 rooms, lot 50x125, with good barn, on W. 22d st., near Union ave. DOLPH T. MITCHEL, 430 Citizens' National Bank Bldg. 17

WANTED—MONEY, $40, FROM PRIVATE party, honest salaried man, short time. Address L, box 103, TIMES OFFICE. 17

STOCKS AND BONDS— And Mortgages.

FOR SALE—
WE WOULD BE PLEASED TO SUBMIT OUR LIST OF CHOICE INCOME STOCKS, BONDS MORTGAGES AND OTHER SECURITIES.
WRIGHT & CALLENDER COMPANY
HENRY W. MELLEN, MGR.
STOCK & BOND DEPT.
403 S. HILL ST.
Wright & Callender Building.

REYNOLDS & MANN, 445-446 San Fernando Bldg., 4th and Main. Phones Main 6248 and F1977.
Will sell—
2000 Standard Mines, 10c.
1000 Lower California Dredging, bid.
500 Jerome Verde Copper, 20c.
1000 National Gold Dredging, cheap.
100 Pacific Wireless, $1.30.
10,000 Blue Ridge, bid.
1000 Copper Creek, 43c.
500 Clara Consolidated, bid.
Will buy—
Standard Mines.
Copper Creek.
Anti-Friction J. B.
Jerome Mines Development. 17

$100,000 TO PURCHASE BANK STOCKS. Cash for any good stocks or bonds.
Railroad stocks and bonds wanted. Street improvement bonds wanted. MATTHEWS & MATTHEWS, 505 Douglas Bldg., Los Angeles, Cal.

FOR SALE—WE HAVE SOME FIRST-CLASS street bonds for sale at a sacrifice price, bearing 7½ per cent. interest. These bonds can be had at 95c on the dollar. RALPH E. PEARCE CO., 317-318 H. W. Hellman Bldg. Broadway 1751. A6667. 19

FOR SALE—BANK STOCKS. 10 shares Union Trust Co., $450. 10 shares National Bank California, $1700. MATTHEWS & MATTHEWS, 505 Douglas Bldg., corner Third and Spring. 17

FOR SALE—4000 SHARES MT. GAINES CONsolidated, 2¾c. RALPH E. PEARCE CO., 317-318 H. W. Hellman Bldg. Broadway 1751. A6667. 19

FOR SALE—PACIFIC SUGAR CORPORATION stock, all or any part of 250 shares. Will accept best cash offer. Address L, box 176, TIMES OFFICE.

FOR SALE—STREET BONDS, GOOD BUYS, well located, 89c, 7 per cent. interest. J. E. MARTINS, 709 Grant Bldg. Ex. 277, Main 1583.

WANTED—McCARTY WIRELESS STOCK; must be cheap; state price. W. NAGOL, 103 Golden ave., Long Beach. 17

$10,000 WORTH OF STREET IMPROVEment bonds. 216 BRYSON BLDG. 21

THINGS ON WHEELS— All Sorts.

AUTOMOBILES.

FOR SALE — SINGLE-CYLINDER RUNAbout in A-1 condition, just overhauled; good tires; equipped with top and lights; a bargain for cash. Call 519 W. PICO ST. 17

FOR SALE—RAMBLER RUNABOUT, GOOD running order; price $175, or trade for cheap beach lot. STEVENS, 508 Mason Bldg. F7800, M. 3915. 17

FOR SALE—BARGAIN IN LIGHT TOURing car; completely equipped. Good as new; remarkable buy. 408 LISSNER BLDG. 21

ELECTRIC AUTOMOBILES, NEW AND second-hand, at ELECTRIC GARAGE, 1676 Washington st. 18

TO LET—5-PASSENGER AUTOMOBILE; DAY and night service; expert operator; $2.50 per hour. PHONE A7583. 17

FOR EXCHANGE—4 CYLINDER 1907 5 PASsenger automobile for lot, will sell cheap, $750. B3241. 17

WANTED—TOURING CAR, 4-CYLINDER, for about $650; what have you? Address H, box 44, TIMES OFFICE. 18

TO LET—AUTOMOBILE, GARAGE WITH cent floor and pit. 2740 RAYMOND AVE., city. 18

THINGS ON WHEELS— All Sorts.

AUTOMOBILES.

PIONEER AUTOMOBILE EXCHANGE— The Leading Brokers 605-607-609 West Seventh. F5516. Opposite Postoffice. M. 5516.
$2650—Fine 4-cylinder Stevens-Duryea, top and many extras, absolute order.
$2650—Franklin 6-cylinder, full leather top, speedometer and many extras.
$2850—Stearns 7-passenger 60-H.P., full equipment, guaranteed A-1 condition.
$2000—Stoddard-Dayton 7-passenger, fine top, speedometer, Bosch magneto, etc.; just as good as new; consider payments.
$3000—Almost brand new 40-H.P. 4-cylinder Moon, fine top, etc.; not a scratch. Take part cash and city lot.
$1400—Fine 1907 Premier 4-cylinder, top, etc.; fine condition.
4-cylinder TOURIST; AUBURN, $650; 4-cylinder FORD, $500.
REO TOURING CAR, $375; FRANKLIN ROADSTER, $400; 4-cylinder MARION, $350; Oldsmobile, solid tires, $175; GOOD 2-cylinder TOURIST, $350. Many others; consult us before you buy.
PIONEER AUTO EXCHANGE 607 W. Seventh. 17

"LOCOMOBILE," "LOCOMOBILE." "LOCOMOBILE."
For Sale—One Type "H," seven-passenger touring car with full equipment, including cape top and cover, full equipment of lights, extra tires, tire covers, speedometer, four extra tire tubes, two extra tube cases, lamp covers, all in first class condition, taken in part payment for 1909 car. Will be sold at a reasonable price. LOCOMOBILE COMPANY, corner Pico and Hill sts. 23

THE WHITE STEAMER WINS THE PHOENIX race, over 455 miles of the worst going in the world, and has won the Mt. Baldy race three consecutive times. On the road, in the sand, on the hills, the White Steamer is the best. We now have some fine bargains in slightly-used White cars which are being offered for sale by their owners, who have ordered 1909 Whites. WHITE GARAGE, 712 S. Broadway. 17

1908 TOURING CAR— 1908 TOURING CAR. 1908 TOURING CAR.
Five-passenger type E Locomobile for sale, fully equipped with cape top and all extras. Taken as part payment for 1909 car. Car in first-class condition and price reasonable. L. A. MOTOR CAR CO., Cor. Pico and Hill sts. 22

LOCOMOBILE— LOCOMOBILE. LOCOMOBILE.
We have for immediate delivery, one new type "E," 20 H.P. Locomobile, five passenger touring car, equipped with top, glass front, speedometer, etc. LOS ANGELES MOTOR CAR COMPANY, Pico and Hill sts. 22

FOR SALE—$650 THIS WEEK ONLY. LATE 1907 Reo touring car, top, glass front, turtle back when tonneau is off; extra tires, storage battery and practically new rear Bailey Tread tires, etc. This machine is in absolute order and a decided bargain. Well worth $800. Act quick. PIONEER AUTOMOBILE EXCHANGE, 607 W. 7th st. 17

WILL SELL YOU ALL MAKES OF AUTO tires, new or second-hand. Will take your old ones in exchange.
AUTOMOBILE SUPPLIES AND OILS.
See us before buying.
Tubes vulcanized, 50c per patch.
HUTCHINS RUBBER CO., 833 S. Broadway.

FOR SALE — $2650. FRANKLIN 6-CYLINder, full leather top, new tires, speedometer, all in perfect condition. This machine has had the best of care and practically good as new. Cost over $4000. Act quick. PIONEER AUTOMOBILE EXCHANGE, 607 W. 7th st. 17

THREE TOURISTS FOR SALE. TOURING cars, late models, fully equipped, in perfect order, will sell for spot cash or consider city real estate in trade. LOS ANGELES AUTOMOBILE WAREHOUSE, 1122-1124 S. Main st. 18

QUEEN, FOR SALE—30 H. P. LATE model, 4 cylinder touring car; owner wants quick cash, what's your offer? LOS ANGELES AUTOMOBILE WAREHOUSE, 1122-1124 S. Main st. 18

INSURE YOUR AUTOMOBILE AGAINST fire, theft and collision. Protect yourself from the carelessness of others and from thieves who are amongst us. Phone F1041. 408 LISSNER BLDG. 21

THOMAS, FOR SALE—ROADSTER, ALL necessary equipment, New York to Paris type, cash will buy it right. LOS ANGELES AUTOMOBILE WAREHOUSE, 1122-1124 S. Main st. 18

TWO PEERLESSES, FOR SALE, TOURING cars, will sell cheap for cash, need the money; come early and get first choice. LOS ANGELES AUTOMOBILE WAREHOUSE, 1122-1124 S. Main st. 18

FOR EXCHANGE—ORANGE LAND, LOS Angeles or Ocean Park lots, for 1 or more first-class automobiles, 4 or 6-cylinder; water-cooled engines; Tourist preferred. Address L, box 119, TIMES OFFICE. 19

FOR SALE — RUNABOUT, 4-CYLINDER, air cooled, 2-speed transmission, in perfect order, cheap for cash, will demonstrate Sundays or evenings. H. E. VROOMAN, 1201 S. Main st. 17

FRANKLIN, FOR SALE, 4 CYLINDER touring car, extra good equipment, in fine condition, am going East, will sell right for cash. Ask for Taylor's car. 1122 S. MAIN ST. 18

WANTED—2 30x4 MIDGLEY UNIVERSAL OR plain clincher rims; also 30x4 clincher casings; must be cheap. E. L. MUDGETT, Barstow, Cal. 18

CADILLAC, FOR SALE, MODEL A, IN perfect running order, seats 5 passengers, $285 takes it. LOS ANGELES AUTOMOBILE WAREHOUSE, 1122-1124 S. Main st. 18

WILL SELL YOU AUTO TIRES, ANY make, cheaper than any one else; your old ones in exchange. Vulcanizing tubes, 50c. 507 S. Spring. E. C. DRUMMOND. 17

WANTED—RUNABOUT; ANY RELIABLE make. Address H, box 45, TIMES OFFICE. 18

FOR SALE — PEERLESS RUNABOUT; swell little car; big snap.

BICYCLES AND INVALID CHAIRS.

WANTED—GENT'S WHEEL. CALL BEtween 12 and 1 p.m. MASON, 1014½ Florida. 18

INVALID CHAIRS FOR RENT. EAMES TRICYCLE CO., 1022 San Pedro st. Phones.

MOTORCYCLES.

FOR SALE—ONE RACYCLE MOTORCYCLE in good condition, cheap for cash. C. E. SECHLER, 635 W. 6th st. 17

FOR SALE—2-CYLINDER R. S. MOTORcycle, run less than 500 miles. 112 E. PICO, Broadway 4244. 17

BUGGIES, PHAETONS, RUNABOUTS.

WANT TO BUY, A SINGLE HARNESS and rubber-tire buggy; must be in first-class condition, $75. C. BERTELSEN, 1305 W. Ninth. Broadway 2371. 18

LIVE STOCK FOR SALE— Horses, Cattle, Mules, Etc.

FOR SALE—OR HIRE; 50 HEAD OF mules, with harness; also plows, scrapers, tents and cook outfit. 761 BUENA VISTA ST. Both Phones 3053. 24

FOR SALE—BLACK SHETLAND PONY, 6 years old, weight 500 pounds; sound and gentle, best driving pony in this city, price $60. 558 CENTRAL AVE.

FOR SALE—BAY MARE, GOOD WORKER single and double and sound, good true puller; city broke; weight about 1050 lbs.; price $65. 719 S. HILL. 17

FOR SALE—PAIR MEDIUM-SIZED MULES with harness and express wagon; no trades. Call at 3642 ANDREW ST., East Los Angeles. Builders' Supply Co. 19

FOR SALE—NICE 4-YEAR-OLD JERSEY; very gentle, easy milker; very rich; perfect family cow; price $65. Call at 1746 E. MAIN ST., second house east of bridge. 17

FOR SALE—BAY HORSE, WEIGHT 1150 lbs.; city broke; true puller; double or single; good traveler; $55 if taken at once. 137 E. 25TH ST. 18

FOR SALE—SEVERAL GOOD CHEAP ALL purpose horses, ranging in weight from 800 to 1200 pounds; this stock can be bought cheap. Call 558 CENTRAL AVE.

FOR SALE—JUST ARRIVED A CARLOAD OF MULES FROM THE NORTH. SNOWDEN BROS., 21 401-403 ALISO ST.

FOR SALE—WELSH PONY, SPECIALLY built Governess cart; saddle, harness, robes; a New York turnout; can be seen between 12 and 1 o'clock. 1236 ARAPAHOE ST. 19

FOR SALE—NEARLY NEW BAKERY WAGon and 5-year-old horse, with good morning route, $150 if sold at once. Address P.O. B. 113, Tropico, Cal.

FOR SALE—OR TRADE—FOR A LOT, ONE of the finest horses and almost new Babcock buggy in the city. Call at 114 STIMSON BLK.

FOR SALE—1000-LB. HORSE, PERFECTLY gentle for lady; good rubber-tire buggy and harness; $90 for whole outfit. 722 S. MAIN. 18

FOR SALE—CHEAP; HORSE AND BUGGY; $65 if taken today. 3811 MARMION WAY. A. Vlodek. 17

FOR SALE—OR RENT—40 HEAD OF FIRST-class mules and harness. Tel. A6884, M. 3990. 114 STIMSON. 17

FOR SALE—TWO GOOD JERSEY COWS, cheap; must sell; no place to keep. W. O. NEWCOMB, 1214 W. 35th st, West 4594. 17

FOR SALE—BROWN MARE, 6 YEARS OLD, weight 1000 pounds, sound and gentle, single or double. 558 CENTRAL AVE.

FOR SALE—4-GALLON JERSEY-DURHAM, fresh; also 3-year-old Jersey; large, rich milker; must sell today. 2829 E. MAIN. 17

FOR SALE—A JERSEY HOLSTEIN COW, will be fresh in January. $35. 1423 LAKE SHORE AVE. 18

FOR SALE—JUST ARRIVED FROM MY ranch, 7 head colts and horses. 1018 EAST 29TH ST. 22

FOR SALE—FRESH LARGE MILKER. 1046 NEW HAMPSHIRE AVE. 18

FOR SALE—950-LB. HORSE, COLLAR AND hame harness, $60. Apply 503 E. 3RD ST. 23

LIVE STOCK FOR SALE— Horses, Cattle, Mules, Etc.

FOR SALE — AUCTION; 71 COWS AND heifers, 6 horses and mules; Thursday, Nov. 19; at 10 o'clock a.m., on the old Bixby ranch at Somerset station, on Santa Ana electric line, two miles east of Clearwater; take Santa Ana electric cars to Somerset station; this stock consists of about 20 head dairy cows, Jerseys and Holsteins, fresh and coming fresh, all good dairy stock; 50 head choice heifers, from 6 months to 2 years old; Jerseys and Holsteins; all in fine condition and select stock from the best cows of the Bixby herd; many of these heifers are coming in soon; purchasers looking for first-class young stock should not miss this sale; pair work horses, weight about 1250 lbs. each; one mule colt, 3 years old, broken; 3 horse colts, 3 years past; draft stock. On account of subdividing and selling the ranch we are obliged to dispose of our young stock, and will positively sell every animal to the highest bidders. No limit or reserve. Terms, 6 months time on all sums over $50, with note and approved security, and 7 per cent. interest; 3 per cent. discount for cash. Free lunch at noon. THE SOMERSET REALTY CO., Owners. RHOADES & RHOADES, Auctioneers. Office 830-832 S. Main st. Phones F1250, Main 1250.

FOR SALE—AUCTION, 31 COWS, FRIDAY, November 20, at 10 o'clock a.m., on the Palmer ranch at Compton. Take Long Beach electric cars to Compton; 32 head of fine dairy cows, Jerseys and Holsteins, large fine cattle, all young and in good condition, large milkers, many [illegible] balance coming in soon, in fact all first-class dairy and family cows. This stock is the property of J. L. and R. L. Palmer, lessees of the ranch, and as they are quitting the dairy business and closing out their entire herd, every animal will positively go to the highest bidder; absolutely no limit or reserve. Terms, 6 months' time with note and approved security and 7 per cent. interest, 3 per cent. discount for cash. This stock will be sold under cover and sale will take place rain or shine. Free lunch at noon. J. L. and R. L. Palmer, owners. RHOADES & RHOADES, Auctioneers, office 830-832 S. Main st. Phones, F1250, Main 1250.

FOR SALE—A REGISTERED GERMAN Coach stallion, Lubbin Kanitz, registration number 3397; 5 years old; imported from Germany 3 years ago; this horse was sold to Mr. Petro of Riverside 2 years ago for $3000, and I can prove up on this horse; every shape and form; and he is a better horse today than he was sold to Mr. Potter for $3000; he has proven his self to be a sure foal getter, as his colts show for themselves; I am selling this horse for no fault whatever, only it is an inability for me to keep him, and he is for sale, and for sale cheap. FRANK JOHNSON, 1217 Mission Road, opposite County Hospital. 17

FOR SALE—
THREE BIG SALES EACH WEEK
OF HORSES, BUGGIES, WAGONS AND HARNESS,
AT ASCOT STABLES,
308 SOUTH LOS ANGELES ST.
J. H. SNOWDEN, PROP.
EVERY TUESDAY, THURSDAY AND SATURDAY AT 10 O'CLOCK.
ALL HORSES GUARANTEED AS REPRESENTED.
S. WATKINS, AUCTIONEER.

FOR SALE—JUST ARRIVED FROM THE north, with 18 head of mules, weighing from 850 to 1200 pounds; 6 to 10 years old; 5 to 5 year old horses weighing from 1150 to 1300; 1 small mare, drives and rides, $30; 1 small mule, $40. If you are wanting stock it will pay you to look at this before buying; prices reasonable. 400 WALL ST. 17

FOR SALE—OR EXCHANGE—HANDSOME dark brown mare, 9 years old; weighing 950; good roader and fine under saddle; perfectly sound and gentle; also new road cart, $100 the outfit; come and try her; would consider brass bedstead as part, or what have you? 722 GRAND VIEW ST. Westlake. Phone 52937. 17

FOR SALE—HORSES AND MARES, 1000 TO 1400 POUNDS; WELL BROKE; SOME GOOD SINGLE DRIVERS FOR LAUNDRY OR EXPRESS WAGON. SAN PEDRO STREET HORSE AND MULE MARKET, 16TH AND SAN PEDRO STREETS. LITTLE & STORY, PROPRIETORS. MAIN 3182. 17

FOR SALE—JUST BROUGHT IN FROM MY ranch, 30 head fine assorted horses, weighing from 950 to 1350 each; come early and pick out the one you want; will sell cheap; will hook every one and show you. 50TH AND COMPTON AVE. Take Hooper-ave. car to 50th, walk 1 block east. 18

FOR SALE — ONE NICE BLACK TEAM, weight 2500 lbs., good, true workers; 7 head good work and driving horses; one express wagon; one Babcock buggy; a lot at Hermosa Beach; will sell or trade for horses. 305 E. EIGHTH ST. 'Phone Broadway 3736.

FOR SALE—BAY HORSE, HARNESS AND order wagon, absolutely safe, weight 1000; also family horse, harness and Thompson business buggy, weight 1100; fine disposition; 1 heavy 2-spring plumbing wagon, reasonable. 1707 S. BONNIE BRAE. 'Phone West 4121. 17

FOR SALE—A SPAN OF CHUNKY BUILT horses, weight 1100 lbs. each; good and true pullers; also good light farm wagon and set of heavy breeching harness. Owner having no more use for this outfit will sell cheap if sold at once. Call 558 CENTRAL AVE.

FOR SALE—3 MARES AND GOOD BIG SOLid mules, which we will sell to the first man that makes a reasonable offer, as we have nothing for them to do, and it is quite an expense to keep them. Call at N.W. CORNER 23RD AND MAIN ST. 20

FOR SALE—BLACK MARE, WEIGHT 1250 pounds, sound and true puller, suitable for ranch or delivery purpose; I have sold my ranch and having no more use for this mare will sell cheap. Call at stables, 558 CENTRAL AVE.

FOR SALE—PAIR HEAVY HORSES, weight 2900 pounds, sound and true pullers; also one nice family mare, has speed and gentle for lady, also several all purpose horses. 753 SANTEE ST., north of 8th st.

FOR SALE—YOUR CHOICE OF 2 COWS, 1 Holstein and Jersey and one Jersey. Splendid milkers, kind and gentle and well halter broke. GOLDEN GATE STABLES, 311 Aliso st. Main 587. 17

FOR SALE—CHUNKY TEAM OF HORSES, sound and gentle, weight about 1150 lbs. each; good workers; suitable for ranch or all purpose team. Must sell. Price $175. 719 S. HILL.

FOR SALE—ONE NICE DRIVING MARE and one express horse and wagon, set of breast-plates, double harness, one 10x12 tent, any part. GOLDEN GATE STABLES, 311 Aliso st. Main 587. 17

FOR SALE — MAGNIFICENT TEAM OF blacks, 6 years old, city broke, weight about 3000 lbs., ideal truck or heavy transfer team. Can be seen at 1353 WILLOW ST. Phone F2898, Main 3684. 17

FOR SALE—A COMBINATION RIDING AND driving horse; has been used by lady; side saddle, single harness, etc.; also fine colt 2 years old; no reasonable offer refused. COACHMAN, both 'phones 1532, Pasadena. 17

FOR SALE—GOOD YOUNG HORSE, HARness, buggy or would trade for lot, southwest. Assume small amount. This is a fine large horse, weighs thirteen hundred and sound. Call 1064 SAN JULIAN ST.

FOR SALE—OR RENT—3 HORSES AT 2635 CENTRAL AVE. 17

LIVE STOCK FOR SALE— Poultry, Birds, Dogs, Etc.

FOR SALE—BULL TERRIERS, PEERLESS Rene, 109,613; also several other prize-winners at bargain, Tuesday and Wednesday. KLONINGER BROS., 338 S. Main. 17

FOR SALE — BEAUTIFUL YOUNG FINE bred white Angora cat with blue eye; only $5 if taken at once; also 2 handsome kittens very cheap. 654 W. 28TH ST.

FOR SALE—FINE ENGLISH POINTER, 8 months old. Call 116 W. THIRD. JOE SINGER. 17

FOR SALE—FRENCH TOY BABY POODles, thoroughbred; little beauties, cheap. 3551 MAPLE AVE. 17

FOR SALE—FINEST CORN-FED TURKEYS in California. MRS. JOHN LAFFERTY, 1815 Benner, Highland Park. East 637. 17

FOR SALE—TURKEYS FOR THANKSGIVing. BRADEN POULTRY RANCH, Pasadena. Both phones 920. 19

FOR SALE—125 WHITE LEGHORNS FROM $7.50 up per doz. 1168 E. 51ST ST. Rony.

FOR SALE—THOROUGHBRED SCOTCH Collie, 1 year old, cheap. 1317 E. 29TH. 18

FOR SALE—100 PIGEONS, $10. WYTHERSPORT BROS., Huntington Beach, Cal. 18

LIVE STOCK WANTED— Of Various Kinds.

WANTED—COWS TO SELL ON COMMISsion, 50 head at a time or less; have good market and quick sale for cash at big prices for good family cows. JOHN T. GAINES, P.O. Box 3, University, Cal. 22

WANTED — GOOD RANCH HORSE, NOT over 8 years old. 1900 N. VERMONT, East Hollywood. Home 59331, Sunset Hollywood 1381.

WANTED—ALL KINDS OF FAT STOCK 'PHONE SOUTH 4736.

MUSICAL INSTRUMENTS— For Sale, Exchange or Wanted.

FOR SALE—BEAUTIFUL UPRIGHT PIANO in first-class condition; one of the highest grade standard makes; 3 strings to each tone; rich velvet scarf and stool; can furnish guarantee and will deliver free any place in city. Original price $600, but will sell for only $165; can arrange for $5 monthly payments; best bargain in city. 628 S. MILL ST.

FOR SALE—AUTOMATIC COIN OPERATED Regina and Peerless pianos, Orchestral Regina music boxes, Regina Concertos, etc.; latest styles, closing out entire stock at one-fourth to one-half their regular value. A. W. MILLER MUSIC CO., 330 E. Third st. 21

WANTED—MUSIC BOXES, TALKING MAchines, French chime and antique clocks repaired. C. O. GOLDMAN, jeweler, 1906 S. Main. B2291.

WANTED — A GOOD PIANO CLEAR OF mortgage; will give clear lot or stocks in exchange. F. H. CORBIN, 434 S. Hill st. 18

LOST, FOUND, STRAYED— And Stolen.

LOST—PURSE CONTAINING $25, IN THE "Made in Southern California" exposition building. I am a mechanic and steam engineer; will some kind person give me employment as I am needy and worthy. Address L, box 99, TIMES OFFICE. 18

LOST—ON NOV. 16, BETWEEN AVE. 54 and Hamburger's store, lady's gold Hunter case watch, Elgin movement; initials N.Z.B. engraved on case. Return to undersigned and receive reward. J. F. CHURCH, 506 Stimson Block. 18

LOST—SMALL BAY MARE, DARK MANE and tail, white ring on rear left ankle, 800 lbs., rope with snap around neck. Suitable reward. J. L. McDANIEL, Gardena. Home Phone 212. 17

LOST—SUNDAY NIGHT ON W. ADAMS ST. car to Angel's Flight, from there to Lovejoy Hotel, cameo pin, keepsake. Call or address LOVEJOY HOTEL, Third and Grand. 17

LOST—FROM 1136 W. 16TH, FOX TERRIER pup, black face, brown spot over eyes; spot on side and on back near tail. Liberal reward for return. 18

LOST — COLLIE BITCH, WHITE AND sable; answers name Maud; had strap around neck with short rope. Reward. TEL. SUNSET GLENDALE 1863. 19

LOST—GOLD AND PLATINUM SQUARE brooch, set with two diamonds, between Grand ave. and Mammoth Hall on Broadway. Reward. 627 S. GRAND. 19

LOST—DURING PAST WEEK, DEED AND old tax receipts; no value to anybody but owner. Liberal reward if returned to 118 S. SPRING ST. 19

LOST—WILL THE PARTY WHO PICKED up a ladies' handbag in Dean's drug store Saturday night please return. Phone BROADWAY 4567. 17

LOST—LADY'S PURSE, CONTAINING $5 and change; lost on short line, Redondo car, 4:30 p.m. yesterday. Call South 349. 645 E. 22D. 17

LOST — BROWN AND WHITE BULL TERrier, ears and tail cut; brass collar; license 4910; $5 reward. 321 W. 8TH ST. Main 2941. 17

LOST — IN THE BROADWAY OR ON 4TH to Spring, long plaited silk chiffon boa. Reward. PHONE BOYLE 1322. 18

LOST—ROMAN GOLD BRACELET ON CORner of 4th and Hill sts. Return to 521 S. OLIVE ST. and receive reward. 17

LOST — ON SPRING OR BROADWAY, lady's back comb; liberal reward if returned to 672 W. WASHINGTON. Apartment 2. 17

STRAYED—FROM 1670 WEST 38TH PLACE, white Angora cat, yellow eyes, liberal reward. HOME PHONE 71459. 18

LOST—WHITE ANGORA CAT, FEMALE, blue and amber eyes. Return to 23 NAVY AVE., Ocean Park. Reward. Mrs. Dean. 17

LOST—BRINDLE AND WHITE BULL PUP; no collar. Reward upon return to 466 S. ALVARADO. Overton Walsh. 17

LOST—FROM NINTH TO PICO, AND SAN Julian st., brown pocketbook. Phone F7737. 850 SAN JULIAN ST. 17

LOST—MINK COLLARETTE, SHRINERS Auditorium. Return 1658 WEST 25TH. Phone 71538. Reward. 17

LOST—LADIES' HANDBAG CONTAINING ear trumpet and 20 cents. PHONE SOUTH 5629. 19

LOST — CAP FOR AUTO HUB, NAME "Loyer." Return please PHONE 27011. 18

GOVERNMENT LANDS— And Land Scrip.

GET A HOME IN SUNNY SOUTHERN CALIFORNIA.
Here is the opportunity you have been looking for. Party having filed on 160 acres of FINE FARM LAND and being unable to move on it will relinquish for cost, ONLY $8 PER ACRE. Don't pass this by, as you can't find anything half as good. The land is level, deep rich garden soil; plenty good water, near station, fifty-four miles from Los Angeles; healthful climate; good fruit and poultry country. Call Room 514 MERCHANTS' TRUST BLDG., 207 South Broadway.

GOVERNMENT LAND— $1—PER ACRE—$1
Why hesitate when you can get good level land and plenty of water for all purposes? Did it ever occur to you that good land free from alkali or hardpan with water in California is worth from $25 to $100 per acre? Close to Los Angeles and railroad. (?)
Farm Land Department
JONES & RYDER LAND CO. (Inc.)
17 218 West Third Street.

FOR SALE — $5 PER ACRE; 160 OR 320 acres relinquishment or assignment, Imperial Valley, near Brawley; all under irrigating system; no better land in valley. E. I. THOMPSON, 404 Chamber of Commerce Bldg., L. A. 17

FOR SALE—AT $2.50 PER ACRE, RELINquishment of 160 acres in Los Angeles county, in artesian belt. Level land, good soil, with no alkali. GOLDEN STATE REALTY CO., 608 S. Spring st.

IF YOU WANT 160 ACRES GOOD GOVERNment land decide quick. It will soon be withdrawn for entry. See ROBINSON HOMESEEKERS' ASSN., 439 Germain Bldg. 19

WE ARE LOCATING HUNDREDS OF people on most fertile lands in State for 50c per acre. School lands at $3 to $10 per acre. OSBURN LAND CO., 405 Cham. of Com.

$125 PAYS IT ALL. CALL IN AND LET us show you how to get 160 acres fine close-in agricultural or fruit land. Plenty of water. 622 CHAMBER OF COMMERCE.

FOR CHOICE STATE SCHOOL LANDS right on main line of Salt Lake Railroad, with abundance of artesian water, see J. T. McPHERSON, 422 Stimson Blk.

MINING—

CORPORATIONS ORGANIZED UNDER laws of Arizona, Nevada and California. Fee reasonable. Best city references. Preliminary consultation free. A7885. THOMAS COONEY, lawyer, 716 Mercantile Trust Bldg. 21

NOTICE—ALL PERSONS ARE WARNED against purchasing May Mining Co. stock, No. 263, dated August 24, 1908, for 50,000 shares, of the par value of $1 per share. C. SMYTHE, 511½ N. Main.

FOR SALE—20,000 SHARES GOLDFIELD-Silver Peak Mining Company's stock, 10c a share. Why pay 50c? E. N. HAM, 373 S. Boyle ave. Home Phone 41012.

ASSAYERS, CHEMISTS, METALLURGISTS. PACIFIC ORE TESTING WORKS. Phone A5820. 1426 San Fernando st.

OKELL CORE DRILLS FOR TESTING YOUR properties; 5-in. cores. Removed to 138 S. LOS ANGELES ST., near Second st.

HAVERSTOCK & STAPLES, CHEMISTS and assayers, 223 W. FIRST ST. Both Phones.

IRVING & CO., GOLD REFINERS AND ASsayers. Cash for bullion. 128 N. MAIN ST.

ACME ASSAY OFFICE, 121½ S. BDWAY. Gold, 75c; gold-silver-copper, $1.25.

WADE & WADE, ASSAYERS, CHEMISTS, 313 E. First st. Established 1887.

ASSAYING—

I TEACH PRACTICAL ASSAYING, CYANiding, etc. 121½ S. BROADWAY, room 4.

IRVING & CO., GOLD REFINERS AND ASsayers; cash for bullion. 128 N. MAIN ST.

ACME ASSAY OFFICE, 121½ S. BDWAY. Gold 75c; gold-silver-copper, $1.25.

ATTORNEYS— And Counselors at Law.

ENTERPRISE LAW & COLLECTION CO., SUITE 420 BULLARD BLDG., 156 N. SPRING STREET, TELEPHONE MAIN 9064. HOME A5441.
We will undertake the collection of your claim anywhere in the United States or Canada. Unless our efforts meet with success we will charge you nothing.
Expert counsel will give you legal advice free; we file mechanic liens, ejectment suits and adjust damage cases.
If you are unable to call, write us and we will advise you by mail.

E. I. THOMPSON, LAWYER AND NOtary, rents, loans, etc., investments; Imperial Valley land for sale and abstracts of same promptly furnished on call. Room 404, CHAMBER OF COMMERCE BLDG., Los Angeles. Home phone A6579.

CARLYLE WYNN, ATTORNEY AND counselor at law; practices in all courts; civil and criminal; consultation free. Telephones A7763 and Broadway 2324, 210-11 CITIZENS' NATIONAL BANK BLDG. Corner Third and Main. 17

MARRIAGE LAWS SPECIALTY. GENERAL practice. Free advice by experienced and reliable attorneys. Fees satisfactory. LEGAL ADJUSTMENT ASSOCIATION, room 304 San Fernando Bldg., Fourth and Main. 19

LOS ANGELES LAW AND COLLECTION CO. No fee without success. Consultation free. Estates settled. Damage suits, marriage laws, liens, etc. Attorney and notary. 518 GRANT BLDG., Fourth and Broadway.

W. E. NOBLE, ACCOUNTANT AND COUNselor; corporation and partnership work specialty. 402 INTERNATIONAL BANK BLDG.

C. R. WERTS & CO., LAW AND GENERAL collecting agency; prompt returns guaranteed. ROOM 301, Thorpe Bldg. Home A2931.

MACHINERY— And Mechanical Arts.

FOR SALE—COMPLETE 12-INCH BYRON Jackson suction DREDGER, in first-class condition and splendid working order; cost $12,000; price now $5000. F. A. BOYCE, 313 Am. Nat'l. Bank Bldg., Los Angeles.

FOR SALE—MACHINERY BENCHES; GOLD and plated material and jobbing stones; full equipment for jewelry shop. Care of GILMORE & LEE, 242 S. Broadway. 17

BOILERS— And Boiler Works.

L. A. BOILER WORKS, MFRS. OF BOILers and tanks. Special attention to repair work. 125 REDONDO ST. Tel. M. 2331, Ho. 1823.

[illegible]

PATENTS—

BECKER & [illegible]

STORAGE—

TO LET— [illegible]

PHYSICIANS—

DR. H. BOSWORTH [illegible]

DETECTIVE [illegible]

DRESSMAKING—

MASSAGE

EDUCATIONAL—

HAIRDRESSERS [illegible]

DENTISTS—

A. J. STEVENS [illegible]

MUSICAL INSTRUMENTS [illegible]

NOTARIES PUBLIC [illegible]

The Spanish [illegible]

By Bertha [illegible]

[Copyright, 1908, by B. N. C[illegible]]

CHAPTER XLII.
TWO INVITATIONS.

[illegible] had been established at [illegible]ckingham Gate for some weeks, [illegible] relieved from the nervous tension [illegible] physical discomfort of the Grange, [illegible] being borne along on the rapid [illegible] of an unusually gay season, [illegible] Tudor, believing that constant [illegible] would distract her mind from [illegible] de Sarazin, had introduced to her [illegible] admirable sample of the English young man—as he is at home. To please her friend, Hester assumed a gaiety which she did not [illegible]; but, undoubtedly, here was a more agreeable existence—a totally different life from the awful one at [illegible]moor; never, she hoped, would [illegible] see it again.

Miss Forde had been driven out of her old home for her good; the Jubbers remained conquerors, and in possession, but it should prove to be but a Pyrrhic victory. By Mrs. Tudor's [illegible] Mr. Lewin had been summoned [illegible] London. That crafty old lady, having provided him with a most [illegible] lunch, took the field in person against Jane and Eliza Jubber. With sharply cut sentences and considerable emphasis, she related the [illegible] of her friend—how these [illegible] women, for their own ends, had [illegible] Hester and made her life in[illegible]able.

"And now," she concluded, "you must deal with them."

"By the letter of the law," he said, "they can reside in the house as long as they please."

"Yes, but there is no word of 'upkeep'—wages or furniture—is there?"

"No, not a word. I suggested a [illegible] to Miss Forde, and she would not [illegible] it."

"Is there mention of any stranger sharing the roof with them?"

"No, certainly not."

"[illegible] the house, and their own comforts, is all they can legally claim?"

"That is correct."

"Very well, Mr. Lewin, Miss Forde has authorized me to act in this matter," said Mrs. Tudor. "And you will [illegible] cease from today all wages and [illegible], and outlay for water-rate [illegible] taxes; I mean to be thorough. You [illegible] hold an auction of the furniture, [illegible] there, but in Clayborough. I do [illegible] wish those harpies to get bar[illegible] on the premises."

"Yes, Mrs. Tudor; I will attend to [illegible] with pleasure."

"Also kindly arrange that no other [illegible] is allowed to share the [illegible]—no one." She was think of [illegible] former. "And then we will find [illegible] if the two Miss Jubbers will be [illegible] comfortable and as complacent as [illegible]"

The result of Mr. Lewin's drastic [illegible] brought a flight of furious [illegible] to Hester; but these she handed [illegible] to the solicitor to deal with.

The Jubbers, shorn of importance, [illegible] and a comfortable allowance, [illegible] a terrible outcry; a storm [illegible] against ingratitude, un[illegible] and meanness, shook [illegible] from end to end.

[illegible] living on in the Grange for [illegible] months, these tenants for life [illegible] Jane eventually married [illegible] Mills, and endowed him with [illegible] hundred pounds a year and large [illegible]; Liza, her sister accompanied [illegible] "paying guest;" the cats were [illegible] and the Grange was sold.

[illegible] Forde, the heiress, was vastly [illegible] by Mrs. Tudor's friends; and [illegible] began to be sought by an [illegible] number of relatives. The [illegible] lost no time in realizing [illegible] that a charming girl, with [illegible] means, moving in the best [illegible] their first cousin, the [illegible] of their poor Aunt Hester [illegible] a runaway match, and [illegible] it seemed, done so badly [illegible] after all! Hester, too, [illegible] the most magnificent jewels— [illegible] a necklace. Could it by any [illegible] have been an heirloom in the [illegible] family? The Bothwells [illegible] rented a house in town for [illegible] season; they had two bright [illegible] girls—Bertha and Ella—and [illegible] was a strong family resemblance between them and their [illegible] relative. Hester saw a good [illegible] of them, as well as of her cousin on her father's side, the [illegible] who had likewise discovered [illegible] These were the sons and daughters of her father's eldest brother, William Forde. They owned a place in the Midlands, and kept [illegible] (notable horses), and frequented race-meetings and Monte [illegible] No trace of the Calvanistic [illegible] father in this branch! Besides [illegible] relatives and Mrs. Tudor's friends, [illegible] came across not a few acquaintances she had made at Biarritz [illegible] for a particular and private reason [illegible] was always delighted to see [illegible] cherishing a faint hope that one [illegible] might mention him, and give [illegible] news for which her soul was [illegible]

[illegible] not a breath respecting Paul [illegible] Sarazin escaped these kind, good [illegible] there was a general yet in[illegible] impression that the fascinating Marquis had not behaved well [illegible] red-haired heiress!

[illegible] evening in the middle of July, [illegible] Tudor and Hester were sitting [illegible] park near Stanhope Gate; it [illegible] an agreeable resort; a relief from [illegible] and dust, and almost every chair [illegible] occupied. Among the slowly [illegible] crowd which ebbed and flowed [illegible] of them, were two men strolling together; the nearest, in spite [illegible] unfamiliar garb of tall hat [illegible] coat, strongly resembled [illegible] de Sarazin; his quick eyes [illegible] evidently roaming about in [illegible] of some one. Suddenly he [illegible] sight of Mrs. Tudor, stepped [illegible] the low iron border, and bowed [illegible] before her, hat in hand.

[illegible] Paul de Sarazin was a [illegible] of extraordinary courage—none [illegible] disputed that fact. Suppos[illegible] Tudor refused to see him, to [illegible] him—what then?

[illegible] fortunately the old lady was in [illegible] frame of mind, and she [illegible] in a tone of frigid politeness— [illegible] me, Monsier le Marquis, what [illegible] you to London?"

"[illegible] for my father"—and he [illegible] at Hester, who accorded him [illegible] inclination. She looked re[illegible] handsome—that sofe mauve [illegible] suited her coloring; but her [illegible] a little stern—yes, and [illegible] Had she cared? Had she taken [illegible] so much to heart?

"[illegible] odd to hear you in con[illegible] with the word business!" re[illegible] Mrs. Tudor—"you who are so [illegible] a man of pleasure!"

"[illegible] such a thing as duty," [illegible] then, after a moment's hesi[illegible] added: "I was coming to [illegible] you, Mrs. Tudor."

"[illegible]" with raised brows. "It [illegible] to be remembered, but [illegible] absolve you from that cere[illegible]"

"[illegible] Aunt Mercédes gave me your [illegible]," he continued, with superb [illegible]

"[illegible] is la Duquesa?" and then [illegible] "I always liked her."

"[illegible] aware of that;" and, cooly [illegible] a chair in front of her and [illegible] himself, he added with incon[illegible] audacity—"and once you liked [illegible]"

"[illegible] that was twenty years ago, [illegible] you were in jackets!"

"[illegible] wear a jacket tomorrow if [illegible] make you like me once more," [illegible] will ever make me do [illegible]

The Spanish Necklace.

By Bertha N. Croker.

[Copyright, 1908, by B. N. Croker. All rights reserved.]

CHAPTER XLII.
TWO INVITATIONS.

...had been established at ... for some weeks, ... from the nervous tension ... Blanchart of the Grange. ... long siege on the rapid ... horse along on the rapid ... of an unusually gay season, ... Forde, believing that constant ... would distract her mind fr...m ... Tudor, had introduced to her ... famous, had introduced to her ... admirable sample of the Eng... ...man—as he is at home.

...your friend, Hester as... ...party which she did not ... undoubtedly, here was a ... agreeable existence—a totally ... life from the awful one at ... never, she hoped, would ... again.

... Fords had been driven out of ... home for her good; the Jub... ...seemed conquerors, and in pos... ...but it should prove to be but ... victory. By Mrs. Tudor's ... That crafty old lady, ... provided him with a most ... hand, took the field in per... ...John and Eliza Jubber. ... sparely cut sentences and con... ...emphasis, she related the ... of her friend—how these ... for their own ends, had ... Hester and made her life in... ...for," she concluded, "you ... with them."

"In the error of the law," he said, ...rents in the house as long ... there is no word of 'up... ...or furniture—is there?"

"Not a word. I suggested a ... Forde, and she would not ... mention of any stranger ... with them!"

"Not now," ... ...and their own com... ...they can legally claim?" ... correct."

...Mr. Lewin, Miss Forde ... Tudor. "And you will ... me to ... in this mat... ...from today all wages and ... outlay for water-rate ... I must to be thorough. You ... section of the furniture, ... in Claybrough. I do ... those harpies to get bar... ...possession."

"Mrs. Tudor, I will attend to ... pleasure."

"I gladly arrange that no other ... is allowed to share the ... Sos was think of ... "And then we will find ... Miss Jubbers will be ... and as complacent as ...

...Mr. Lewin's drastic ... brought a flight of furious ... but these she handed ... solicitor to deal with.

...born, shorn of importance, ... a comfortable allow... ...a terrible outcry; a storm ... against ingratitude, un... ...and meanness, shook ... and to end.

"At least you might have answered my letter!"

"Letter!" she repeated, also in a whisper. "What letter?"

"I wrote it the morning after the fancy ball, and enclosed it in one to Mrs. Tudor."

"Ah! well, I never received it;" then, with an effort, "I suppose she put it in the fire, and—I believe she did what she thought was best for me."

"And what about me, Mademoiselle?" and his voice was seduction itself.

"Oh! you can take excellent care of yourself, Monsieur le Marquis."

"So you are still jealous!—always, always jealous?"

"Oh no!" throwing back her head, "not now."

After this there was a long silence; the attention of both was presumably concentrated on the action of the piece. Under cover of that plaintive melody, "Chant des Voyageurs," he presently murmured:

"Mademoiselle, is the error of one hour to be the sorrow of a life?"

During the succeeding interval Mrs. Tudor noticed the couple talking together with ease and animation. Paul had exercised all his charm of voice and eye and gesture. Undoubtedly his fascination was wonderful!—she had experienced it herself.

And he was so daring, too! Here was the girl whom he had almost jilted, and publicly slighted, accepting the loan of his glasses with a radiant smile and listening to what he was saying with an air of charmed attention.

"When may I see you again?" he inquired, as the last act drew to a close. "Tomorrow? Tomorrow will be Sunday, and it is such a dull day in London for a foreigner, you know. May I come to tea?"

Hester, in a state of highly wrought impressionability, reflected for a moment. Mrs. Tudor's anger crossed her thoughts. Nevertheless, she resolved to brave her, and replied:

"Oh, you can come if you please. I dare say we shall be in—some time in the afternoon."

It was not a particularly gracious invitation, but Paul was sensible that he had made an immense stride in the direction of the heirloom. When the ladies rose to depart he helped them with their wraps, escorted them upstairs, called their carriage, and handed them into it. As they drove off, an old dowager, to whom Mrs. Tudor had offered a seat, exclaimed:

"Dear me, Laura, who is your handsome cavalier? Why, he is like a picture!"

"He is a Spaniard," she replied—"the Marquis de Sarazin, who has come over to London on business."

"He does not give me the idea of a business man."

"Nor is he—he is one of the best dancers and horsemen in Spain."

"And I dare say a bit of a lady-killer, too, eh, Miss Forde?" and she gave Hester a little playful poke with her fan.

"Yes, I dare say," she answered mechanically.

"I don't intend to see much of him!" declared Mrs. Tudor, with an air of determination. "He is a dangerous flirt. I will not be responsible for introducing him to girls."

"I have asked him to tea tomorrow," announced a faint voice.

"What! Oh, not really, Hester! If the truth were known, I feel confident that he invited himself."

"Well, it was a little like it, I must confess," she answered, with a laugh of relief.

The afternoon went off harmoniously. Paul de Sarazin was made welcome in Mrs. Tudor's refined and luxurious home; he encountered no gibes or hard knocks, but sauntered round the drawing-room with his hostess, criticising her pictures with considerable intelligence, bantering her about her Spanish curios, and complimenting her on her bargains. He admired her large Persian cat, ingratiated the creature, and altogether made himself agreeably at home. Before he took his departure he said in a casual way:

"On Tuesday I have a few friends dining with me at the Cariton—some of the legation, the Sevanos," and, looking at Mrs. Tudor, "old Prince Zorki, a flame of yours, dear lady. Will you and Miss Forde honor me?—and afterwards I will take you to the opera to hear Calvé in 'Carmen.' I have a box."

Mrs. Tudor was beginning an elaborate excuse, but with a protesting gesture he silenced her.

"Dear madam, I have dined with you in France, you have dined with me in Spain; no, surely you will not refuse me the favor in your own country. Think of it again—you know you like the Spanish—you will say 'Yes'—the feast will be as a fast without you—and Miss Forde."

"Go away," said the old lady playfully. "I am sure you want to get something out of me." (No—not from her!)

"You will say 'Yes?'" he urged, his fine eyes eloquent and persuasive, his hand on hers.

"Oh, very well, then—I suppose I must."

"A million thanks; at 8 o'clock I shall await you."

And lifting Mrs. Tudor's fingers to his lips, and with a bow to Hester, he went away.

As soon as Paul de Sarazin had gained the street he said to himself:

"It will be a smart affair—they will understand that—and perhaps she may be tempted to wear the necklace!"

(To Be Continued Tomorrow.)

JUDGE PICKS WOMAN.

Boston Court Appoints Her to Manage Big Shoe Factory Over Male Competitors.

[ASSOCIATED PRESS NIGHT REPORT.]

BOSTON, Nov. 16.—The value and status of the working woman were boosted another notch when Judge Chamberlain yesterday appointed a Brockton business woman in preference to male competitors to have complete charge of the big $500,000 shoe factory of the late R. N. Packard, who died recently without a will. His death left his heirs, a brother and two sisters, one of the latter blind, who are wholly without knowledge of the shoe business. Mrs. Jennie L. Doane, formerly secretary to Mr. Packard, was made special administratrix. She is the first woman to manage a shoe factory.

In accordance with the wish which most Chinese in this country express before they die, the bodies of 174 Celestials are being disinterred at Cypress Hill Cemetery on Long Island today to be prepared for shipment to China for final rest. It has been seven years since the last consignment of bodies was sent in this manner.

A young salaried man wanted to buy a small ranch in the country.

Several opportunities to purchase desirable properties on a small cash payment came to him.

But he was unable to grasp them because he did not have sufficient ready money.

He realized that only a few hundred dollars stood between him and the object of his ambition, and determined to save the amount.

He opened a Savings Account with this Bank and added to it regularly.

The interest it earned also swelled the fund, which in a few years was sufficient to enable him to acquire his ranch.

This property is now earning enough to cover his deferred payments on it. It is taking care of itself.

Meanwhile he is depositing a portion of his salary here every month—building a fund against the time he decides to give up his position and begin living on his ranch.

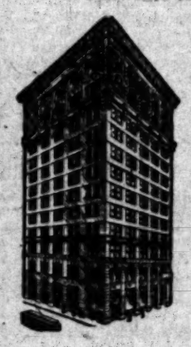

The lack of a few hundred dollars prevents many people from realizing their ambitions.

Opportunities come along frequently—but cannot be grasped because the small amount of ready money needed is not at hand.

Persistent saving will build an opportunity fund — much more quickly than you realize.

This Bank pays four per cent. compound interest on Term Deposits.

German-American Savings Bank Spring and Fourth Sts.

THERE are three kinds of clothes,—machine work, hand-work and head-work. You can see the head-work in

Michaels-Stern Clothes

by the way they are fashioned and finished. They are thought out, and you can see the difference in their shapeliness:—something *more* than just style.

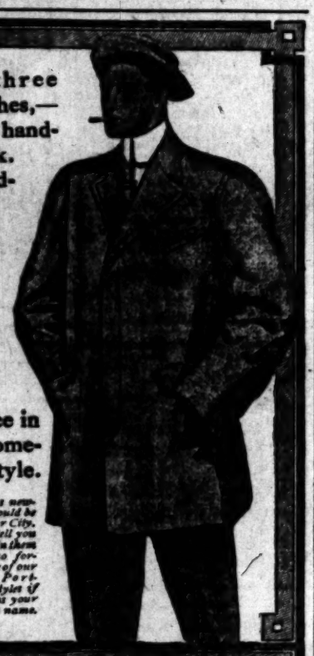

The season's newest models should be on sale in your City. If not, we'll tell you where to obtain them and will also forward you one of our handsome Portfolios of styles if you'll send us your local dealer's name.

Michaels-Stern & Co. Rochester, N.Y.

RUMFORD
THE WHOLESOME
BAKING POWDER

The Best of the high-grade baking powders at a Reasonable price.

We Boost Home Products

Confidence the Foundation Dependable Goods the Keystone of Our Success

THE management of this business is in hearty accord with the Chamber of Commerce "Prosperity Week" idea. Eighty employees in this establishment are also with the movement, and each one of us spends individually all he or she can for home products.

In accordance with our past policy we cannot very well handle any article that we cannot fully guarantee to our customers, and our guarantee must be backed by that of the manufacturer, and in so far as Los Angeles or near-by manufacturing concerns are able to produce a dependable article they can depend on our support. We are glad to say that there are a number of local manufactured articles that we feel safe in guaranteeing. Among the list of goods we handle are brass beds, willow furniture, kitchen furniture, mattresses and couches. These are all "Made in Los Angeles."

We make our own window shades from shade cloth manufactured in Los Angeles.

We are glad to endorse these lines and to recommend them strongly to our customers. We feel that local support given to a reliable home product will materially aid that industry while it is smal, and enable it to enlarge its business and eventually bring into this city orders from distant points, which will mean for this city increase in business, increase in development work, increase in the number of employees, increase in wages paid—INCREASED PROSPERITY.

Los Angeles has as fine stores as are to be found anywhere in the United States, and the stocks of merchandise carried will compare favorably with the BEST.

There is no good excuse for sending East for any commodity and many good reasons why our Home Stores should have the patronage.

NOT CONNECTED WITH OTHER STORES

Pease Bros. Furniture Co.
HILL STREET BETWEEN 6TH & 7TH

Sunset Magazine

Now On Sale — November — Fifteen Cents

The Return of San Francisco	With 16 pages of colored illustrations showing how San Francisco is rapidly moving down town again. By Earle Walcott, author of "Blindfolded."
The Tale of the Scarlet Butterflies	One of Beatrice Grimshaw's best stories of Vaiti, that fascinating woman of the South Seas.
Modern Fiji	The commercial civilization of a lovely land where the cannibal has become a tradition. By Oscar L. Triggs, late of the University of Chicago. Illustrated profusely with fine photographs.
Game Birds of the Pacific	A timely paper on the bay and sea ducks of this region. By H. T. Payne, former president of the California Game and Fish Protective Association.
Lin McLean	Owen Wister's strong story of a Western cow-puncher.
Rugby, 1908	The game as it is on the Pacific Coast, with photographs of the captains of the California and Stanford fifteens. By Wm. Unmack.
The Pearl	A notable poem of the South Seas. By Henry Anderson Lafler.
Poems and Stories	All of the Far West and the lands of the Pacific.

Once Was a Luxury
GAS
Now is a Necessity

FINE CLOTHES FOR MEN
Wood Bros.' Hand-Tailored Suits and Overcoats.
WOOD BROS.
343-345 South Spring Street.

THE HUB
154-156-158-160 N. Spring St. Los Angeles, Cal.
World Beaters for Overcoats

THE CITY IN BRIEF

"A Counter Attraction!"

NEWS AND BUSINESS.

New Goldfield Depot.

The Tonopah and Tidewater Railroad opened its freight depot in Goldfield on Saturday and discontinued the use of the Tonopah and Goldfield Railroad's station.

American-Hungarian Society.

An American-Hungarian Society has been organized in this city, with more than fifty members. Meetings are held the second Tuesday of each month at the Woman's Club House. Charitable and social work is done by the organization. The last meeting was a successful dance and whist party.

Orange Belt Weather Report.

In order to secure more complete weather reports from the orange belt, A. B. Wollaber, local forecast official, has made arrangements for a telegraphic service at Redlands, San Bernardino, and Pasadena. Reports as to frost and other climatic changes will be sent into the local weather bureau every day for the use of the public.

Parcels-Post Change.

By order of the Postmaster-General and the postal administrations of France, Italy, Great Britain and Germany concurring, it was ordered that, commencing the 15th inst., no parcel of value exceeding $50 be admitted to the parcels-post mail of exchange between the United States and France, Italy and Germany; no parcel exceeding $50 value is admitted to the parcels-post mail from the United Kingdom of Great Britain and Ireland for the United States, but parcels-post from the United States for the United Kingdom of Great Britain and Ireland is taken without regard to the value thereof.

Federal Building.

O. J. Muchmore, superintendent of construction for the new Federal building at North Main and Temple streets, stated yesterday, that the building will not be ready for occupancy before July, 1910. He believes that it will be impossible to move the postoffice to the new quarters in advance of the completion of the structure, because of the fact that the greatest amount of interior work is to be done on the first two floors where the postal department is to be located. The granite work will be completed about December 1, and the emplacement of the superstructure of sandstone will then begin. The last of the structural iron work will be in place by the middle of next month.

BREVITIES.

Hardwood floors—"A stitch in time saves nine." Now is the time to have your floors renovated. We clean and wax, etc., at reasonable rates, furnishing workmen well up in this line. Old floors made like new. We also beg to call your attention to our "Golden Oak Flooring" laid and finished completely for $1.10 per sq. yd. We have flooring suitable for all rooms in residences; also flooring suitable for stores and offices. All our flooring is equally good for new or old houses. We keep for sale, Weighted Polishing Brushes, Nonpareil Wax and Cleaner, Special Floor Shellac, Furniture Rests, Rubber Tips and Felt Brooms. Jno. A. Smith Floor Co., 619 S. Olive st. Tel. Main 8668. Home F4639. Established 15 years.

Remember the slogan: "Buy and Boost Home Products." For daily reference, see page 10, Part II, of The Times, containing list of wide-awake manufacturers, under the heading "Made in Southern California." You will find there are manufacturers of necessities and luxuries here—manufacturers of things to eat and drink—things for the home, the factory, the office and the farm. Buy them! Try them! There are none better. Buy and Boost, and keep your money at home where it will do you and yours the most good!

Times' Cook Book No. 3 ready today, and until the edition is exhausted, is placed on sale the largest, most elaborate and comprehensive cook book of the series issued by The Times. The 318 recipes for hot Spanish and Mexican dishes and the hygienic department are big features of the publication. The recipes, brought out by The Times' prize cooking contest, are generally from Southern California housewives and noted chefs. Price 25 cents; by mail 5 cents additional. Address The Times, Los Angeles.

Wreden Packing and Provision Company will sell today sirloin steak, 10c; boiling beef, 5c; sirloin roast, first cut, 15c; lamb loin, 12½c; roast shoulder pork, 10c; loin pork roast, 15c; German pot roast, 6c to 8c; Cal. picnic ham, 9c; T-bone steak, 12½c; porterhouse steak, 15c; bacon, 16c; ham, 15c; Moral: Buy your meat at Mott Market, 129-135 S. Main st.

Save 30 to 50 per cent. Regular $3.50 and $5 gold-filled eyeglasses and spectacles at only $1.50. Big discount on repair work. Eyes tested and correctly fitted. Satisfaction guaranteed. Consultation free. Clark's Optical Parlors, 204 S. Broadway, near 2nd st.

Famous for 25c commercial lunch, 11-2 p.m., and 50c club dinner, 5 to 8, evenings. Miss Lancester Ladies' Quartet entertaining at lunch and dinner. Pacific Electric Grill, Huntington Depot waiting-room. Take large dining hall.

Dr. Gertrude Beebe, eye specialist, late of staff Manhattan Eye Hospital, New York City. Free consultation for all eye troubles. Long experience. Correct examinations for glasses. 306 Mason building, Fourth and Broadway.

The eyesight is too valuable to be trifled with. Don't buy glasses at random. Have the eyes tested by an expert and put an end to headaches and eyestrain. Dr. McCleery, Eyesight Specialist, 455 So. Broadway.

Peck & Chase Co., undertakers, now in their new building, 12th and Figueroa. Tel. Main 61, Home 52727.

Dr. Logan, leading oculist, makes the best eye-glasses. 415 S. Spring st.

Lewis's Single Binder straight 5c cigar, made of rich, mellow tobacco.

To Let—Handsomely fitted office and exhibit spaces or desk room, also basement, in premises occupied by new branch office of The Times at 521 S. Spring st.; splendid location; suitable for California products display and well adapted for headquarters of excursions, steamship or railroad enterprises, as well as mining exhibits. Established information bureau now conducted in connection. For particulars and rental cost apply on premises, or to Manager's office in the Times Building.

Furs remodeled. D. Bonoff 324 S. Bdwy. For Taxicab, phone F1553, Main 6622.

PASSING OF PIONEER.

Woman Who Crossed Plains in Early Days Dies at Pomona—Ebell Club Delegates.

[SPECIAL CORRESPONDENCE OF THE TIMES.]

POMONA, Nov. 16.—After an illness of five weeks' duration, Mrs. A. M. Poston, mother of W. H. Poston, passed away here this morning. She was born in Troy, N. Y., and came across the plains in 1861. Besides her son in this city, she leaves two others, Edgar of Palo Alto, and Myron of Napa, and three daughters, Mmes. Roper and Robinson of Napa, and Mrs. Eva Van Vliet of this city.

The funeral will be held tomorrow at 3 o'clock in the afternoon at the home of W. H. Poston. Rev. L. D. Van Arnam and Rev. J. F. Watson will officite.

TROUT FOR STREAMS.

Of the 74,000 trout fry sent from the hatchery at Sissons to stock the streams of Southern California, Postmaster W. M. Avis of this city has received 4000 for Wolfskill Cañon stream, and W. G. Kerckhoff of Los Angeles has been given 8000 for San Antonio Cañon Creek, north of here.

Rev. T. O. Douglass, financial secretary of Iowa College, has been the guest of friends here.

Mmes. J. T. Brady, A. H. Witman and W. B. Fox have been chosen as delegates of the Ebell Club to the district convention of the California Federation of Women's Clubs, to be held at Venice tomorrow.

SHAKESPEARE CLUB.

The ladies of the Shakespeare Club met at the home of Mrs. Mabel H. Dills this afternoon, and studied a play under the leadership of Mrs. Chester P. Dorland of Long Beach.

Rev. and Mrs. Herbert Yenell left this forenoon for Logansport, Ind., where Mr. Yenell will condict a series of evangelistic meetings.

PRESIDENT KEEPS SILENT.

Has Not Yet Answered Letter from Lutheran Synod Anent His "Denunciation of Bigotry."

[ASSOCIATED PRESS NIGHT REPORT.]

WASHINGTON, Nov. 16.—No comment was made today at the White House in the letter to the President from the New York Synodical Conference of the Lutheran Church of America, asking him to reconsider his renunciation as "unwarranted bigotry" any refusal to vote for a candidate for high office because of membership in the Roman Catholic church.

It was intimated that the President would have nothing to say in regard to the letter.

[ASSOCIATED PRESS DAY REPORT.]

NEW YORK, Nov. 16.—An effort to pass a resolution indorsing the position taken by the Lutheran Synodical Conference in regard to President Roosevelt's statement, on which the Lutheran church took issue with the President was defeated at the Presbyterian Ministers' Association today, after an exciting discussion.

SEATTLE POSTMASTER NAMED.

WASHINGTON, Nov. 16.—The President today appointed George E. Russell postmaster at Seattle, Wash., vice George M. Stewart, removed for alleged violation of the civil service laws.

VITAL RECORD

BIRTHS. DEATHS. MARRIAGES. DIVORCE.

Births.

LIGHT. To the wife of H. B. Light, a daughter.

Deaths.

MUNN. At 428 S. Olive st., Nov. 11, 1909, Andrew J. Munn, husband of Louisa J., and father of Arthur T. Munn, Mrs. A. C. Vedder and Mrs. James V. Baldwin, aged 67 years. Funeral services will be held at Bresee Bros. chapel, 555 S. Figueroa st., Tuesday at 10:30. Friends invited.

CLAPP. At 2509½ West Washington street, November 16, 1909, Erl Garfield Clapp, aged 24 years. Funeral services from the late residence, 2509½ West Washington street, Wednesday, November 18, at 2 o'clock.

HITCHCOCK. In this city November 15, 1909, Capt. Edward Hitchcock, father of Mrs. Fred Herren and Clyde, Andrew, Earl and Grafton Hitchcock. Funeral from Soldiers' Home Chapel 2:30 o'clock p.m. Wednesday.

GAUTHIER. At No. 906 Summit avenue, November 16, 1909, Ferdinand Gauthier. Funeral Wednesday, November 18, 1909, at 2:30 o'clock p.m., from parlors of Pierce Bros. & Co., No. 359 South Flower street.

SAMPSON. November 16, Jane, aged 77 years, beloved mother of John B. Sampson, Jr. Funeral Tuesday afternoon at 2 o'clock from her late residence, No. 1630 East Third street. Interment Evergreen Cemetery.

M'DANIEL. At No. 2629 Downey avenue, November 13, 1909, Mrs. Mary Jane McDaniel, beloved mother of Mrs. J. B. McCoy, W. R. McDaniel, John F. McDaniel, Mrs. O. P. Hyde, Miss J. McDaniel, Berths McDaniel and E. R. McDaniel; a native of Indiana, aged 81 years. Funeral from residence, No. 2629 Downey avenue, Tuesday, November 17, at 2 o'clock p.m. Friends invited to attend. Interment Salem (Or.) Cemetery.

COLE. In this city, November 15, 1909, H. B. Cole, aged 42 years. Remains at Sutch's Funeral Chapel, No. 842 South Figueroa street. Interment Norridgewock, Me.

JOHNSON. In this city, November 14 Violet Johnson, aged 5 years. Funeral from chapel of Pierce Bros. Co., No. 310 South Flower street, November 17 at 2 o'clock p.m.

CARPENTER. In Decatur, Wise county, Texas, November 15, 1909, Mrs. Fannie A. Carpenter, widow of the late Dr. Lewis Carpenter, beloved mother of Miss Alyson Carpenter, L. Eugene Carpenter and Mrs. Nelle C. Folts; a native of Texas, aged 50 years.

PETTIT. At El Toro, Cal., November 15, 1909, Obie Pettit, aged 24 years. Funeral at the residence of J. J. White, No. 125 North Daly street, Wednesday at 2 o'clock p.m. Interment Forest Lawn Cemetery.

Marriages.

DEAN-DAVY. George H. Dean, aged 25, a native of Indiana, and Eunice Davy, aged 20, a native of Kansas, both residents of Los Angeles.

RANDALL-BARLOW. Carl G. Randall, aged 23, a native of Maine, and Nellie C. Barlow, aged 23, a native of Maine, both residents of Los Angeles.

WALTON-GIBBONS. Wallace W. Walton, aged 28, a native of Missouri, and Martha Gibbons, aged 24, a native of Missouri, both residents of Los Angeles.

IRVING-KING. George Irving, aged 21, a native of Canada, and Christina C. King, aged 30, a native of Canada, both residents of Claremont.

BROWN-PHILLIPS. Alva O. Brown, aged 27, a native of Missouri and a resident of Los Angeles, and Zelma Phillips, aged 29, a native of Kansas and a resident of Pendleton, Or.

REES-LOCKE. Llewellyn Rees, aged 21, a native of California and a resident of San Diego, and Charlotte Locke, aged 18, a native of Pennsylvania and a resident of San Francisco.

BUHRMAN-CLIFFORD. Elias M. Buhrman, aged 47, a native of Maryland, and Maggie J. Clifford, aged 40, a native of Canada, both residents of Pasadena.

LILES-JOHNSON. John G. Liles, aged 23, a native of Missouri, and Rosa L. Johnson, aged 21, a native of California, both residents of Los Angeles.

ELLIOTT-SEARS. Edwin M. Elliott, aged 24, a native of Maryland and a resident of Los Angeles, and Bessie M. Sears, aged 22, a native of Washington and a resident of San Francisco.

TREADWELL-HIPPENSTIEL. Ralph D. Treadwell, aged 21, a native of Kansas and a resident of Huntington Park, and Nettie Hippenstiel, aged 25, a native of Pennsylvania and a resident of Hawthorne.

TANZOLA-SHERMAN. James A. Tanzola, aged 24, a native of Italy, and Anna M. Sherman, aged 26, a native of Iowa, both residents of Los Angeles.

MORTON-GRIFFITH. Frank C. Morton, aged 27, a native of Nevada, and Zora Griffith, aged 22, a native of Missouri, both residents of Los Angeles.

PASSNO-WALKER. Artis Passno, aged 21, a native of Wyoming, and Amy F. Walker, aged 17, a native of Missouri, both residents of Los Angeles.

CLAUSSEN-SHEARER. Charles J. Claussen, aged 32, a native of Germany, and Effie L. Shearer, aged 32, a native of Indiana, both residents of Los Angeles.

WHITE-MUNSEY. Hiram E. White, aged 32, a native of Kansas and a resident of Porterville, and Eva Munsey, aged 29, a native of Nevada, and a resident of Los Angeles.

BATTET-MATHEWS. Simon B. Battey, aged 30, a native of Georgia, and Isabella Mathews, aged 40, a native of Tennessee, both residents of Los Angeles.

SANCHES-GARCIA. Rafel Sanches, aged 20, a native of California, and Guadalupe Garcia, aged 18, a native of California, both residents of Pomona.

FARDELIUS-DORNFELD. August W. Fardelius, aged 23, a native of California and a resident of San Diego, and Pauline M. Dornfeld, aged 21, a native of California and a resident of Redondo.

HOCKABOUT-HEWIT. Fred R. Hockabout, aged 27, a native of Wisconsin and a resident of Los Angeles, and Nellie R. Hewit, aged 20, a native of Wisconsin and a resident of Waterville.

Divorce.

SUITS. Lewis E. Porter against Eugenia D. Porter; S. W. Moser against Anna L. Moser; Herbert R. Earhart against Ruth M. Earhart; M. E. Wyatt against H. W. Wyatt; Florence Shepphird against J. J. Shepphird.

Connell Company, Funeral Directors. 2051 S. Grand ave. Telephone M. 8455; F2055.

Veronica for Constipation, 50c. Veronica for kidneys. 50c.

Robt. L. Garrett & Co., Undertakers. No. 1227 South Flower street. Main 75, F7533.

New Location. Robert Sharp & Son, Co., undertakers, now in their new building, 1216-20 S. Flower st. Phones Main 1059, F1059.

If You Want to Go East, C. Haydock, Agent Illinois Central R.R., 118 West Sixth.

Belt Buckles
New Samples—Under Wholesale
It's the greatest sale of high-class belt buckles and pins in the history of the Geneva. The very cleverest, exclusive new designs, sacrificed because they're samples. Every price cut as we quote it is positively bona fide.
$1.50 to $2.00 Belt Buckles & Pins...$1.00
$3 to $10 Belt Buckles and Pins...$1.50
Let the Geneva Clock Wagon call for your broken clock.
GENEVA
Watch and Optical Co.
305 South Broadway

Another Home Product
ZINFANDEL
TABLE
WINE
75c a Gallon Grades On Sale 50c
SO. CALIFORNIA WINE CO.
Phones: Ex. 16, Main 332.
518 S. Main St. 744 S. Spring St

Myer Siegel & Co.
284-288 So. BROADWAY
"The Exclusive Specialty House."
Women's House Gowns, Kimonos, Negligees
AND
Dressing Sacques
Unusual variety in Women's Tea Gowns, Lounging Robes and Garments for house wear.
In silks variously elaborated with lace; also in silk of oriental design and in black for traveling.
Warmer ones of Challies, Albatross, French flannel, etc., at most popular prices.
"Prosperity Week"
Buy and Boost Home Products
Take a look at our north window and see the display of women's, children's and infants' wear that's produced here.
And these are the best values and the best qualities in the whole wide world.
"SIEGEL'S FOR WOMEN AND CHILDREN'S WEAR"

Calling Cards
$1 per 100
(From Your Plate)

Engraving
Everything from the most elaborate invitation to a plain calling card bears the seal of perfect "good form" if done here.
SANBORN, VAIL & CO.
434 South Broadway.

20% Reduction
On B.&N. Remedies MADE IN LOS ANGELES.
Prosperity Week Only
Bosvell & Noyes, Third and Broadway

Nowadays everyone is particular about the style and quality of their trunks and traveling bags. That's why they go to
G. U. WHITNEY'S TRUNK FACTORY
228 South Main St.

Cemeteries.

INGLEWOOD PARK CEMETERY
Two miles outside the city limits, on the Los Angeles and Redondo Ry.; 300 acres of perfect land with improvements outclassing any cemetery on the Coast.
Office 306-7 Security Bldg. Phones F3303; Main 4659. Supt. Phone A9593

Forest Lawn Cemetery
Natural rolling lawns and beautiful trees has made this the ideal cemetery. Perpetual care plan—eighteen minutes from Los Angeles on the Glendale car line.
Call at offices 204 Wright & Callender Building for free transportation. Phones Sunset Main 5453, Home F 2104.

Save 50c A Pair
We want you to get better acquainted with our children's shoe department.
We are going to make it a real opportunity for you to come here.
Any pair of Misses' and Children's spring heel shoes including the well-known Laird-Schober goods can be had at a saving of from 25c to 50c a pair. All sizes, button or lace.
25c a pair off on all soft-sole baby shoes.
We hope you will take advantage of this opportunity while the sizes and stock are most complete.
Cummings Shoe Co.
551 So Broadway

Get a Button
Put a HOME PRODUCTS Button on, and then order a B. & K. tailored suit. By doing this you help home industry instead of letting your money go to an eastern manufacturer, and at the same time get clothing that is excelled by none—East or West.
All the latest and most popular fabrics for you to select from.
SUITS TO ORDER, $20 to $50.
OVERCOATS, $20 to $40.
Every Garment a Masterpiece.
BRAUER & KROHN
"Tailors to Men Who Know."
128-130 S. Spring St.
Cor. 5th and Spring.
114½ S. Main.

CREAM PUFF

Made in Los Angeles.
Try It for Cake Biscuit Dumplings

Manco Salmon
At All Grocers

If you don't buy your suit at "Kahns" you don't buy your suit "RIGHT"
457 So. Broadway

Capable of Varied and Artistic Arrangement
Globe-Wernicke "Elastic" Bookcases
Sold by
CALIFORNIA FURNITURE CO.
Broadway, 639-645

A GOOD WAY TO GO EAST
TICKETS & INFORMATION AT 601 SO SPRING ST & FIRST ST STATION

Bishop's Tomato Catsup

JAMES F. BUTLER
749 South Spring Street
Wall Paper, Tinting, Painting,
Paints, Oils and Varnish.
Paint Brushes.

THE DAYLIGHT STORE BOTH PHONES EX. 132
Jacoby Bros.
331-333-335 South Broadway
"SOMETHING NEW EVERY DAY"

Values to $3. Special $1 FOR BABY WEAR
Second Floor, Sou

TO MAKE ROOM FOR A GREAT SUIT PURCHASE
Unparalleled Bargains in Cloaks, Suits, Etc.
Are Offered From the Greatest Garment Section West of Chicago
We simply must make room for a great Suit purchase which will come tumbling into us in only a few days. Thousands upon thousands of dollars' worth of merchandise must be disposed of in a brief space of time. We realize that only by unheard of price cutting can we obtain the desired result, and to this end
PRICES HAVE BEEN CUT TO THE QUICK

Evening Coats and Capes Values to $42.50 for $20
Beautiful loose and semi-fitting models and empire effects. Not a correct, stylish shade missing—not an up-to-the-minute style that's not here, in extra quality silk or satin and highest grade chiffon broadcloth; the desired high collar, large revers and deep cuff, and run in length from 36 inches to ¾ and full length; linings in black and in wanted shades, either strictly plain or lavishly trimmed. Special price.....$20

On Our Greater Third Floor

Handsome Suits, Values $40 for $20
Strictly plain tailored fancy garments in new hard-twisted broadcloths, rough Irish tweeds and two-tone effects—the latest models being seen in Redondence. Models with lapels and high, will claim your special as will also the great of catchy new models in desired fabrics and shades. The skirts are trimmed in best silk braid and latest fancy colored coming in the newest designs, pretty flare or princess models. OUR SPECIAL SALE PRICE IS.....$20

MONTHLY HOUSEKEEPERS' SALE—VALUES WITHOUT A PARALLEL
The qualities are of the highest; the values are unprecedented. We only ask that you compare the merchandise with anything at a like price in the city. We quote two Specials:

$1.50 Comforts 95c
1000 reversible comforters, good weight and size, quilted tops, handsome patterns in medium and dark colors. A hotel and rooming-house special. Regular $1.50 values, this sale, each..... 95c

¼ OFF—SAMPLE BLANKETS—¼ OFF
Large handsome line of high grade wool blankets, manufacturer's entire line of samples, 11-4, 12-4; gray, tan, white and mixed. Handsome borders; values $5.50 to $8.

Odd pairs PARLOR LACE CURTAINS about Half Price.
$24.00 Curtains at $12.00
$29.00 Curtains at $16.50
Other styles at $6.50
In 1 and 2-pair lots.

VILLE DE PARIS
317-325 SO. BROADWAY 314-322 SO. HILL STREET
A. FUSENOT CO.

To close out pairs MADE LINEN CURTAINS
$18.00 Curtains at .....
$23.00 Curtains at .....
Other styles at .....
In 1 and 2 pair lots.

200 Sample Portieres
50% Off
And In Some Instances More
We purchased from three of the best American manufacturers their sample portieres, also two trunks full of samples from an importer of Fine Portieres. The entire assortment is the contents of
16 LARGE SAMPLE TRUNKS
The portieres are all in perfect condition and are the latest designs in
SPRING 1909 STYLES.
Here's some of the prices:
$10.00 Portieres, sale price.....
$15.00 Portieres, sale price.....
$20.00 Portieres, sale price.....
$35.00 Portieres, sale price.....
$50.00 Portieres, sale price.....
$60.00 Portieres, sale price.....

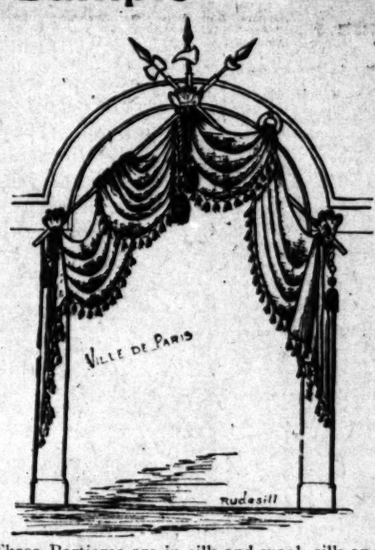

These Portieres are in silk and wool, silk and cotton, silk and velour; some all silk, others mercerized cotton. Portieres from the Art Loom Mills and Moss Rose Tapestry Mills (that are so extensively advertised in the magazines) will be offered during this sale.
PORTIERES HUNG FREE OF CHARGE BY OUR EXPERT DRAPER.

Our Trimmed Hats At $5.00
Are made in our own workrooms, assuring individuality and exclusiveness.
Hoffman's
THE LARGEST Millinery HOUSE ON THE PACIFIC COAST
133½-135 S. SPRING ST. LOS ANGELES

Japanese Bazaar
THE YAMATO, Inc.
635 to 637 S. BROADWAY.
We always serve you free with tea and cake in our pretty tea garden.

UNIQUE
Cloak and Suit House
245 South Broadway

Put Your Liver in Order
CAPT. JOHN ORDERLEYS
40 doses 25c—3 for 65c
THE OWL DRUG CO.
320 S. Spring St. Broadway and 8th

BENNETT TOILET PARLORS
Compare Bennett service with the kind ordinarily given and you will see at once its difference and excellence.
BENNETT TOILET PARLORS
N.E. Cor. Fifth and Spring

BUY AND BOOST
Made in Los Angeles
Hair Goods
WEAVER-JACKSON CO.
443 So. Broadway

Oriental Rugs
And Carpets at Your Own Price
We are selling out in the next few days
252 South Broadway

Hoffman's
THE LARGEST Millinery HOUSE ON THE PACIFIC COAST
MEN'S SUITS MADE TO ORDER SCOTCH TAILOR $30 SO SPRING

Knabe Pianos
The Most Reliable

Los Angeles Daily Times

California del Sur.
CITY AND COUNTRY

TUESDAY MORNING, NOVEMBER 17, 1908.

On All News Stands, Trains and Streets. | 5 CENTS.

Section.
YEAR.

H.B. Blackstone Co. DRY GOODS

Between Third and Fourth Sts.

pecial Today....

ive New Suits $28.50 Each
and $45, at

st received from our Suit buyer, who is now in New
ipment of Suits he got at bargain prices; suits that
Fashion at her best. Long silk lined coats, latest skirt
st materials, and such colorings as amethyst, taupe,
, etc. Not one in the lot worth less than forty dollars,
n regular forty-five-dollar suits. $28.50

Coats In the same shipment came thirty handsome Auto Coats, bought at 33 1-3 per cent. dis-
, too, will be placed on sale today at the same
—a third less than regular. Selling starts at 8:30

(Second Floor)

oday's Dress Goods Event
ted Dress Patterns at Near Half Value

Woolen Dress Patterns of our own importation;
not duplicate elsewhere; weaves and colorings that
admiration of the best informed dressers.
ority of them are shown in combinations of plain
—handsome stripes or plaids, with plain.
Reduced from $25.00 to $16.00.
Reduced from $12.50 to $8.00.
der of the seventy-five proportionately reduced.
Every one is a bargain.
of a kind, so be punctual.

(Main Floor)

our special display of EVENING HATS?
n't you should—and without delay.

le Thanksgiving Table Linen
ected your Thanksgiving Table Linens?
we are making special price inducements on high-
ty linens.
ing is the showing of
FINE DINNER SETS.
Linens are famous for their reliability.

(Main Floor)

OURS TO CONTROL.

STATE'S HANDS OFF SAN PEDRO HARBOR.

Legislative Committee Looks Into Situation and Recommends Against Appointing Commission—Accedes to Unanimous Local Request.

"YOUR committee finds no reason at this time for the appointment of a State Harbor Commission for San Pedro. There are no duties for the commission to perform, and there is no revenue to pay the expenses of such commission."

This is the first draft of the recommendation of the State Legislative Committee on Harbors concerning a proposed bond issue of $1,500,000 for the improvement of San Pedro and Wilmington harbors, and the creation of a State Harbor Commission for this port.

The committee accedes to the unanimous request of the civic and commercial bodies of Los Angeles, Wilmington and San Pedro that the State shall adopt a policy of "hands off" at San Pedro, leaving the development of the great free harbor to Los Angeles and the other municipalities about the bay in place of to the State.

This recommendation was adopted here yesterday afternoon at an executive session of the Legislative Committee, after listening all morning to arguments for and against State control. The chambers of commerce of Los Angeles, Wilmington and San Pedro are all opposed to a State bond issue or State control for San Pedro.

BONDS FOR OTHERS.

The committee has decided to recommend a State bond issue of $10,000,000 for San Francisco harbor, and an issue of $1,500,000 for San Diego. The committee held its closing session yesterday afternoon. Senator L. E. Wright of San Diego, chairman, is now engaged in completing the final draft of the recommendations of the committee to be sent to the State Printer.

An issue of $1,500,000 of State bonds for San Pedro harbor sounds alluring, but the commercial bodies here decided quickly that it was advanced as a tempting bait to draw them into consenting to State control. The bond issue means only an extension of State credit, as the bonds must be redeemed wholly from the harbor dues. They agree that the credit of the cities about San Pedro Bay is amply sufficient to secure all the funds necessary for harbor development.

In return for the "hands off" policy the commercial bodies here have agreed to lend their support to the proposal to vote State bonds for San Francisco and San Diego. These bonds must be redeemed from the harbor dues of those ports, and no part of the expense will fall upon the taxpayers of the State at large.

TAKES NO SIDES.

The committee declined to take sides in the San Francisco wrangle over using State credit for the purchase of the "India Basin" in San Francisco Bay. A committee representing the Federated Harbor Improvement Association of San Francisco, attended the session yesterday to protest against a recommendation which would include the purchase of this submerged land.

This committee desired to have the Legislative Committee embody in its report a recommendation that the plans prepared by the association be followed in the expenditure of bond money for the improvement of San Francisco harbor.

Another committee from San Francisco sought just as earnestly to have the State Commitee recommend that "India Basin" be included in the harbor improvements.

The recommendation of the Legislative Committee stipulates only that the expenditure of the bond money shall rest wholly with the State Harbor Commission appointed for San Francisco harbor.

Official and commercial bodies representing Los Angeles, Wilmington and San Pedro respectfully but firmly declined yesterday morning the proposal of the State Legislative Committee on Harbors to vote $1,500,000 for the improvement of San Pedro and Wilmington harbors under a State Harbor Commission.

The committee was requested to report back to its parent body, the State Legislature, that the three harbor cities have ample credit to build wharves and bulkheads and develop the inner harbor, and that State credit is not needed.

Assurance was given to the committee that Los Angeles will vote to ratify bond issues for the improvement of San Diego and San Francisco harbors whenever the people of those two seaports agree among themselves on the amount of credit necessary to develop economically their waterways.

Chairman Wright of the legislative committee found it necessary to caution the speakers repeatedly that the meeting was one of the State committee, and not the opening of a consolidation campaign. The discussion revealed that both San Pedro and Wilmington are ready to unite with Los Angeles just as soon as our charter is amended so as to permit the city to build municipal docks and make other harbor improvements.

Capt. Amos A. Fries, the engineer in charge of the government harbor improvements in San Pedro Bay, submitted a written statement to the committee, advising strongly against the creation of a State harbor commission for San Pedro and Wilmington, or the voting of State bonds for harbor improvement there at this time.

FRIES FOR LOCAL CONTROL.

Capt. Fries's communication is as follows:

"In my opinion, no bonds whatever should be voted by the State for San Pedro and Wilmington harbors. In my study of the conditions at San Pedro, as well as a study of other United States and foreign harbors and the methods by which they are controlled and operated, I am convinced that local control for San Pedro is absolutely essentional for its future growth and prosperity. I would add further that, in my opinion, it will be but a very few years before the other harbors in California will find the same to be true.

"Today Los Angeles alone has ample credit to carry on all public work that will be needed at San Pedro for probably a score of years.

"Two-thirds of the State is not interested in San Pedro harbor; this means that the controlling voice in the State is not interested in San Pedro harbor, and even if not antagonistic—and it is presumed not to be—it would have neither the interest, enterprise nor initiative to push the development of the harbor as will Los Angeles and the two towns immediately adjacent to the harbor."

Speaking to the committee, Capt. Fries said that probably four-fifths of the money which has been expended in the outer harbor and the channel at San Pedro has been supplied by the United States government. He said that the appropriations for San Pedro are for a harbor of "refuge and commerce."

FEDERAL MILLIONS.

Capt. Fries said the government has appropriated $4,518,000 for the outer and inner harbor improvements; of this, $2,900,000 has gone into the breakwater and outer harbor, and the remainder has been devoted to the inner harbor.

Replying to inquiries from the committee as to the possibilities of development in San Diego Bay, Capt. Fries said that the experience of the English people, the greatest harbor builders in the world, shows that local control is almost absolutely essential for harbor development. He said that London has expended $172,000,000, Liverpool $140,000,000, and Manchester $80,000,000 on their harbors, and that the returns have proved the expenditures to be highly profitable investments. San Pedro and Wilmington harbors can be developed on a scale equal to that of London and Liverpool for about one-tenth the cost to those municipalities.

SUSTAINS MUNICIPALITY.

Capt. Fries reminded the committee that there is not one harbor at San Pedro, but two; at his repeated references to Wilmington harbor, the representatives of that city "swelled" visibly. When he had finished, J. M. Brennan, president of the Board of Trustees of Wilmington, filed with the committee the following communication confirming the purchase of $100,000 of Wilmington harbor improvement bonds by the State:

"We are today in receipt of an opinion from the Attorney-General approving the proceedings in relation to the issuance and sale of the $100,000 issue of Wilmington improvement bonds. The Board of Examiners is, therefore, ready at any time to take up these bonds.

"In order to avoid possible delay, kindly notify us in advance as to the date you wish to deliver the bonds."

This was signed by the State Board of Examiners.

This communication was received with cheers. It is the answer to the claim set forward by certain "interests" that a municipality has no jurisdiction to improve tide lands and submerged lands whose title is vested in the State.

Secretary Fleming of the Municipal Harbor Commission assured the commissioners that this decision by the Board of Examiners is a practical guarantee that the tide land suits now pending will be decided in favor of the State.

These suits involve the title to 1300 acres of what is commonly termed San Pedro Bay; 700 acres are tide lands and 600 are in the channels. It is all under water at high tide; the development plans show that the land dredged away by the deepening of the channels will be sufficient to fill the tide lands so they can be utilized for wharves and warehouses.

Speaking for the Harbor Commission of the Chamber of Commerce, now a city commission, Secretary Fleming said that if State bonds refer to State control Los Angeles county is opposed to State bonds.

BAN THAT HINDERS.

"What the people here desire," said Fleming, "is an act of the Legislature which will remove the ban now placed on cities holding freeholders' charters. We desire the law to be so amended that cities holding these charters may

(Continued on Fourteenth Page.)

AMENDMENTS SPLIT EVEN.

County Vote Shows Seven Are Favored and Seven Opposed.

Totals of the vote in Los Angeles county were completed by the clerks of the Board of Canvassers, yesterday, on all the proposed constitutional amendments, except those relating to the removal of the State Capital from Sacramento to Berkeley, the San Francisco sea wall, and the India Basin improvement in San Francisco harbor. Totals on these amendments will be completed today.

Totals thus far officially determined, are:

Senate No. 14—Yes, 15,495; no, 23,212. No. 16—Yes, 25,989; no, 12,990. No. 26—Yes, 15,030; no, 23,392. No. 29—Yes, 19,545; no, 14,646. No. 1—Yes, 12,887; no, 29,959. No. 31—Yes, 24,617; no, 17,807. No. 32—Yes, 28,246; no, 10,621. No. 33—Yes, 18,650; no, 18,077. No. 34—Yes, 16,123; no, 22,345.

Assembly, No. 3—Yes, 29,123; no, 12,336. No. 7—Yes, 16,826; no, 19,741. No. 8—Yes, 11,296; no, 26,161. No. 24—Yes, 9483; no, 26,696. No. 28—Yes, 25,718; no, 11,444.

ANOTHER SURRENDER.

Unconfirmed Report That Yaqui Renegades of Sonora Have Again Given Up Fight.

Again comes a report from Sonora, Mex., of the surrender of the Yaqui renegades who have been terrorizing that State for years. It is unconfirmed, except as to the fact that ex-Gov. Yzabel has been devoting much personal attention to the matter, and has managed to get a number of individuals, it appears. The supposed surrender took place on the 10th inst.

A letter received by Richardson Bros. from Davis Richardson, now in New York, says that the writer had just received a telegram from a Sonora banker announcing the surrender. The letter was dated the 10th. Private letters previous to that date from Sonora told of negotiations for a surrender, but said that very few details could be obtained, except the report that 150 were expected to give themselves up at Torin on the 10th.

The failure to get official confirmation is looked upon as a suspicious circumstance, as the government would certainly be anxious to let it be known as soon as it could be sure of its ground.

TREACHEROUS.

UNDER SMOKE PALL FIRE TONGUES LICK.

Nearly Quarter Million Dollars Loss, and Half Dozen Men Injured—Clark and Sherman Building Ruined—Big Store Heavily Damaged.

PROPERTY valued at close to a quarter of a million dollars was destroyed, and six men were injured yesterday afternoon in a fire that gutted the Clark & Sherman building at No. 316 West Fourth street, and for a time threatened the

EARL AMOS, 15 years of age, employé Broadway Department Store, living at No. 317 South Olive street, overcome by smoke.

Replete with thrilling rescues and narrow escapes from death, the fire was sensational. From almost the first moment of alarm until the fire-

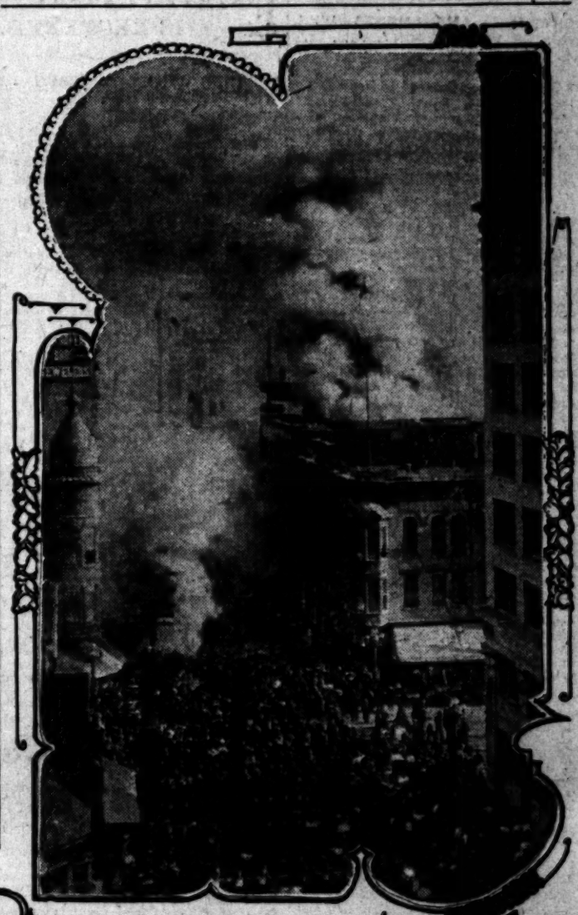

The Fourth-street Fire at its Most Dangerous Stage Yesterday Afternoon.

Upper view, from roof of Hotel Antlers, shows the flames and smoke bursting through the skylight of the Clark and Sherman building, and the crowd pressing up before the police could get control. Below is the water battery in action, sending a stream into the trolley station waiting-room, and a glimpse of the ten thousand feet of hose used in the battle.

POLICE SUSPECT HUSBAND.

Twice in Month Woman Is Driven from Her Home by Fire—Marital Infelicity.

For the second time within a month, an attempt to destroy the home of Mrs. Lucy Wyatt of No. 1423 Santa Fé avenue was made about 6 o'clock last night. Before the blaze was extinguished, the place had been damaged to the extent of $50. Fire was started in three places, gasoline having been spilled on the floors.

About a month ago Mrs. Wyatt was driven out of a house at No. 1248 Central avenue by fire. According to the police, she has been separated from her husband for some time and when, Thursday, he went to her house to see her and she refused to let him in, he threw rocks through the window. Shortly before the fire was discovered last night her husband, Bert Wyatt, was seen about the place. The police are looking for him.

BETHLEHEM STAR SALE.

Next Saturday is the day set for the sale of Bethlehem stars by the school children of the city and the school selling the greatest number will get a handsome prize, while the second school will also get a prize. Another arrangement is that 5 per cent. of all the sales made by the school children will be credited to their schools, a sum in each case which is expected to be large enough to purchase a handsome piece of statuary or a picture. The headquarters for the sale of the Bethlehem stars is at Second and Spring streets.

WILL INCREASE STOCK.

The Equitable Savings Bank is completing arrangements to increase its capital and surplus to $250,000. Most of the additional stock issued will be taken by the present stockholders.

very heart of the business district.

The injured:

CAPT. T. J. McDONALD, Engine Co. No. 10, overcome by smoke.

PERRY WILLIAMS, Engine Co. No. 11, overcome by smoke.

HARRY BURR, Hoseman, Engine Co. No. 11, cut by glass, overcome by smoke.

HARRY NEWMAN, No. 517 North Figueroa street, lacerated about hands and arms by flying glass.

EDWARD WHALEN, Hoseman, Co. No. 10, cut about hands and arms and two fingers of his left hand crushed.

men had been ordered back to their apparatus, a great pall of smoke hung over the district for blocks, turning the bright light of afternoon into dusk, filling the air with burning sparks and cinders, choking and blinding the thousands who stood for hours watching the fight between the firemen and the treacherous caged flames.

The semi-darkness, the shrieking of whistles and the clang of the bells, mingled with the hoarse shouts of the workers, and the shattering of glass

(Continued on Sixth Page.)

HEAVY LOSERS IN TREACHEROUS FIRE.

E. P. CLARK and M. H. Sherman building, No. 316-318 West Fourth street, occupied by the Los Angeles-Pacific Railroad Company—damage, $100,000; insurance, $50,000, in several companies.

Broadway Department Store, southwest corner Fourth and Broadway—Damage to stock, $80,000 (estimated;) fully insured.

Sunset Tea and Coffee Company, No. 320 West Fourth street, J. M. Gaige and H. H. Scott, owners—Total loss, $15,000; insurance, $15,000, in several companies.

Neumann millinery establishment, Mrs. Cecilia Neumann, No. 322 West Fourth street, owner—Damage, $9,000; insurance, $5,000.

La Corenten Hairdressing and Massage Company, No. 322 West Fourth street, Mrs. R. Corenten, owner—Damage, $1000; partly insured.

Fourth Street Cafeteria, A. P. Johnson building, No. 324 West Fourth street, Hanson and Rader, owners—Damage $1000; insurance, $500.

J. H. Haganey, cigar stand in the Los Angeles-Pacific Depot—Damage $900; no insurance.

THE PUBLIC SERVICE.

SUMMARY OF THE DAY.

The City Council took steps yesterday toward calling a special charter-amendment election for about January 20.

Billboard Inspector Allen yesterday advocated a new billboard ordinance that legislates him out of a sinecure job.

Judge Bordwell, yesterday, heard evidence in the suit of the Title Insurance and Trust Company against C. K. Ingersoll for an accounting of the alleged estate of his late wife, Mrs. R. S. Ingersoll.

F. M. Drummond, an old soldier, was placed on trial in Judge Jamison's court, yesterday, on a charge of arson, preferred by his wife.

Justice Selph yesterday heard evidence in the trial of L. Van Wetzel, charged with threats to kill W. L. Holmes on November 12.

AT THE CITY HALL.

CALL ELECTION FOR JANUARY.

CHARTER AMENDMENTS WILL BE VOTED UPON THEN.

City Attorney Ordered to Draw Ordinance and Local Lawmakers Will Submit a Few Changes on Their Own Account—All Opposition to Experiment Beaten.

Los Angeles is to vote about January 20 at a special election to accept or reject the charter amendments proposed by the Municipal League and also other amendments that are to be submitted by the Council.

The Council yesterday decided on this and directed the City Attorney to draw an ordinance ordering the special election. As such an ordinance must be published twenty days and the election may not be held until forty days after final publication, the date to be chosen must be at the earliest two months ahead. Under the law a petition to amend, that is ratified by the electors, may be presented to the Legislature any time before its adjournment, and if the amendments are ratified there will be a month for their presentation to the Legislature for its action.

The Council will meet in special session to hear the protestants in the opening of Grand avenue and after this will meet as a committee of the whole with the City Attorney to discuss amendments which Councilmen have proposed. These amendments are largely ones to extend service mains and street connections anterior to the improvement of roadways and thus prevent the cutting of the streets after they have been made. There has been discussion of amendments that would increase the Council to a membership of fifteen by electing six members at large and also of imposing the duties of the present fire, police, parks and health boards on Council committees, but they may not go to the people.

The referendum petition, containing the names of 10,623 electors, was reported to the Council yesterday by the City Clerk, who had verified the signatures. It represented 15 per cent. of the electors at the last city election. Joseph Bell, who once wanted a franchise for the river bed, opposed acceptance of the petition because, he declared, those who signed it had not read it and had been deceived by a communication sent out by a committee of the reformers. Although Mr. Bell talked a long time the Council dismissed his objection as frivolous and ordered the election. Mr. Clampitt was the only one who thought there was any merit in Bell's contention.

The Council hopes to settle its own amendments today and to pass the ordinance ordering the election at a special meeting tomorrow. This will permit the fixing of a date any time between January 20 and January 26 for holding the election. It will cost the city about $15,000 to hold the election, and the City Attorney held that the Council could not be required by mandamus proceedings to hold it, but he also advised that, as a matter of public policy, the spirit of the law be observed as there was ample time to do the things asked for in the petition.

ALLEN RETIRES.

DISGUSTED WITH SINECURE.

Billboard Inspector E. R. Allen broke a world's record yesterday, so the Councilmen think. He appeared before that body and advocated the passage of a new billboard ordinance that legislated him out of office.

As the ordinance was passed Mr. Allen surrendered his badge and left the Council chamber with a light heart. The new ordinance changes the basis of license fees from one-fourth of one cent a square foot for all boards, each quarter, to a graded license on the gross business running from $25 for a business of $2000 or less to $150 for a business of $20,000, each quarter. The ordinance makes it easy for the City Auditor to enforce the collection of licenses and abolishes the office of inspector.

"I have tired of the criticism of my sinecure," said Allen, "there is not enough work for an inspector and, although I asked to have other work imposed on me, it was not done. So I made up my mind to give the city the benefit of my best advice, as contained in the ordihance, and retire."

The old ordinance produced a revenue of about $3200 annually and half of this or more was needed to pay the inspector and maintain his office. "Billboard Inspector" was a City Hall term for a workless job and the inspector was frequently the butt of the joke. But City Hall employés think they will not have to go far to find a new name for the prime sinecure as it is felt there are others.

Under the new ordinance Allen believes the city will get a revenue of about $3000 which will be net as there will be no inspector to pay.

WANTS DOG FUNDS.

LEAGUE ASKS TWO-THIRDS.

Dr. W. A. Lamb, city poundmaster and president of the Humane Animal League, asked the Council to pay over $7100 to the league yesterday under the contract recently entered into. The sum is three-fourths of all the money collected by the city for dog licenses since June 1, and is the means of financing the administration of the Pasadena system from now until next June. Councilman Dromgold opposed paying the money on the ground that the league should have only 75 per cent. of the funds collected after its contract became in force, but as the collections from now on will be trivial the others did not agree with him. Nevertheless the proposition was referred to the City Attorney for investigation. There is no doubt that the money will be paid as it is the letter of he contract, but the city will probably lose the amounts it has already paid to Poundmaster Vacher since June 1—probably $3000.

New Garbage Contract.

As the city garbage-hauling contract will expire December 31, the Board of Public Works has been authorized by the Council to advertise for bids for a contract to furnish teams and vehicles for the service during all of 1906.

Mr. Paul Is Named.

Mayor Harper has appointed C. T. Paul as the seventh member of the Housing Commission. The Council concurred. The Council also concurred in the Mayor's acceptance of the resignation of Dr. Lamb from the Playground Commission.

New Fire Equipment.

Specifications for a one-third size steamer, four hose wagons and a hook and a ladder truck, were adopted by the Council yesterday and the City Clerk instructed to advertise for bids. The specifications were prepared and approved by the Fire Commission.

AT THE COURTHOUSE.

ESTATE CONTEST IS REOPENED.

ANOTHER CHAPTER BEGUN IN LONG LITIGATION.

Trust Company, as Special Administrator of Late Mrs. Ingersoll's Property, Seeks, for Second Time, Accounting from Husband, Wealthy Monrovia Ranchman.

A new chapter in the long litigation between the heirs of Mrs. Rosetta S. Ingersoll and her husband, C. K. Ingersoll, a wealthy Monrovia ranchman, over an estate said to be worth about $30,000, was opened yesterday in Judge Bordwell's court. By the Supreme Court's decision in February, the suit against Ingersoll for an accounting of the estate was sent back for a new trial, on technical grounds. At the first trial, in March, 1906, Judge Gibbs gave judgment for the defendant. The second trial is expected to occupy several days.

Mrs. Ingersoll, who was married in 1875, and who came with her husband to California in 1885, died in Wisconsin in November, 1903, leaving one-third of her estate to her sister, Mrs. Louise M. Deacon, and the remaindor to her brother, L. J. Elliott, both of Racine, Wis. The estate was, at that time, estimated to be worth about $35,000. Mrs. Ingersoll cut off her husband completely, for about three weeks before her death she had filed a suit for divorce on the ground of cruelty. After she passed away, the Title Insurance and Trust Company was made special administrator of her estate, and is now prosecuting the action against Ingersoll.

The plaintiff asserts that Mrs. Ingersoll, during her married life, received about $20,000 from her eastern relatives, and that this money was turned over to the husband for investment, the property so bought to be held in trust for the wife.

Ingersoll denies that he ever received more than $17,500 from his wife, and says that the money was never handled by him as a trust; that his money and hers were deposited in a common bank account; that all their property was community, and that no suggestion was ever made by his wife to the contrary until trouble arose between them, about 1902. At the first trial of the suit, Judge Gibbs found that no trust existed.

Ingersoll filed a contest of his wife's will, alleging unsoundness of mind and undue influence by relatives. The document was, however, admitted to probate by Judge Gibbs in June, 1904. The plaintiff said that trouble did not arise between himself and his wife until after July, 1902, when she had a stroke of paralysis, followed later by other strokes. He said that her belief that he was intending to put her in an asylum was due to her affliction, and that she came to hate him because of her mental weakness.

The court found that Mrs. Ingersoll's antipathy for her husband grew out of his anger at her attempt to transact business for him while he was seriously ill. Testimony was given that he was violently enraged by her action, and that he frequently made remarks that led her to believe that he intended to place her in an asylum. The court also found that Mrs. Ingersoll had frequently asked her husband for a division of their property, and that he had not acceded to her request.

HOUSES BURNED.

WIFE BLAMES A VETERAN.

F. M. Drummond, formerly an inmate of the Soldiers' Home at Sawtelle, was placed on trial, yesterday, in Judge Jamison's court on the charge of arson. The complaint was made by his wife, Mrs. Carrie A. Drummond, of Westgate.

Mrs. Drummond's two-story lodging house, just completed, and her adjoining cottage, where she and her husband lived, were burned on the morning of July 18, and she barely escaped with her life.

For many months before, she said, quarreling and wrangling had been almost continuous between her and Drummond. For a time he had worked as a cook in Inyo county. Then he opened a restaurant business in her Westgate cottage, made a failure of it, it was alleged, and finally insisted that she deed him a portion of her property. She refused to do this, and says that he frequently expressed a wish that her houses would burn up, and she with them. She had made a will in his favor but had announced her intention to change it just before the fire.

R. K. Healy, who discovered the fire, testified that he was on his way to Santa Monica Cañon with a party of campers, consisting of H. L. Healy, Florence Myers, Marie Tracey and Charles Tracey, and that as they drew near Westgate, they saw flames licking up the rear of the Drummond house. Healy gave the alarm, while his brother, H. L. Healy rushed to the house and tried to extinguish the blaze.

H. L. Healy said that he saw Drummond standing between the houses, fully dressed. He asked him where there was a hose, and Drummond said that the water pressure was insufficient. He gave no explanation of the fire, and offered no help in putting it out. Healy found shavings alight under Mrs. Drummond's bedroom, a fire in the rafters of the cottage, and another fire in Drummond's bed on the back porch, where kerosene had been sprinkled. He put these out but could do nothing to save the adjoining house, which finally set fire to the cottage.

The trial will be continued this morning.

DOG LOSES EYE.

OWNER ACCUSED OF THREATS.

Leonard Van Wetzel's pet fox terrier, which lost an eye on the evening of November 12, during a beating administered with a broomstick by W. L. Holmes, the Willowbrook neighbor of Van Wetzel, was the subject of a sharp difference of opinion in Justice Selph's court, yesterday morning. Van Wetzel said that the dog is five months' old, that Holmes enticed it out of his yard and beat it cruelly. Mrs. Van Wetzel said that the dog is only four months' old, and never molests any one but the Holmes's children. Mrs. Holmes stated that she knows the dog is seven months' old, because it was born within a fortnight of the birth of her daughter, Hilda.

Holmes had Van Wetzel arrested, charging that he came to the Holmes home with the dog in his arms, kicked in the door, and swore that he would have Holmes's life, if he died for it himself. Mrs. Holmes said that Van Wetzel used language so unfit for her children to hear that she shut the door in his face. Both Holmes and his wife said that as they were passing the Van Wetzel home, the dog flew at them, and that Holmes took a broomstick to drive it away. Accidentally, he knocked out its eye.

Van Wetzel testified that he had called Holmes a scoundrel, and told him that he ought to suffer as the dog had suffered. He denied that he had threatened to kill Holmes. Both parties wished to offer further evidence, and the court continued the trial until Saturday morning.

COURTHOUSE NOTES.

BREVITIES MISCELLANEOUS.

SUPERVISORS. The Supervisors yesterday adopted plans and specifications submitted by Hudson & Munsell, the architects, for the foundations, excavation and structural steel work of the new County Hall of Records. No action was taken as to advertisement for bids for the work. The board voted to spend not more than $1000 on the repair of the San Gabriel Cañon road, this year, and approved the District Attorney's opinion that, if the taxpayers of Miramonte school district shall pay the special levy of the district, they will be entitled to a rebate of $1.05 per $100.

GRAND JURY. The grand jury yesterday examined Police Sergeant C. E. Sebastian, Patrolmen G. Willits, David Wyckoff and J. F. Nealon of the Chinatown squad; R. E. Wrankle, expressman; F. L. Coe and R. C. Humphreys, patrolmen, and R. W. Reynolds, Humane Officer. The grand jury will meet again Wednesday morning at 10 o'clock.

MANDATE. Charles B. McCann yesterday filed in the Superior Court a suit against J. E. Grant, the Los Angeles Trading Stamp Company and others to secure access by mandamus to the bylaws of the corporation. The plaintiff asserts that he owns 2000 shares of the stock and controls the corporation by his proxy holdings, but that the defendants intend to hold a special meeting of stockholders, contrary to the bylaws, which the alleged intent to make changes in the methods of voting the stock, so that Grant may control the concern.

DISSOLVED. Judge Bordwell yesterday dissolved a temporary order restraining the Pacific Sugar Company and the Pacific Securities Company from selling stock owned by Paul Schenck and Sam Schenck, who brought suit to set aside unpaid assessments of stock in the corporations.

WILL CONTEST. Judge Wilbur yesterday morning granted a motion made by the contestants in the Susan G. Mitchell will case for a continuance of the trial until December 15. Mrs. Mitchell's sister, Mrs. Louise G. Shorb, who is considered an important witness for the contestants, will return from Europe before that date.

CHECK CASES. By stipulation of counsel Justice Summerfield yesterday continued until November 20 the examination of Attorney A. D. Warner on charges of having issued last August a worthless $200 check to Douglas Robinson, and another $500 check to A. D. Myers.

DIVORCE. On the ground of desertion, C. W. Bridges yesterday secured from Judge Conrey a divorce from Mrs. Minnie A. Bridges. He said that his wife left him while they were living in his father's house, as he refused until he had paid the expenses caused by her sickness, to provide her with a separate home. Mrs. Bridges refused to wait, and has since informed him that she will not return to him, as she may thereby lose a share in her mother's estate. The plaintiff stated that his wife's family had tried to dictate to him in business matters and that his wife sided against him.

INCORPORATIONS. Articles of incorporation were filed yesterday with the County Clerk by the California Alfalfa-Eucalyptus Ranch Company, capital stock $250,000; Pasadena Fire Insurance Company, capital stock $200,000; Municipal Securities Company, capital stock $100,000; The Midland Oil Company, capital stock $100,000; Riley and Boyd Grocery Company, capital stock $5000.

ALLEGED IMPERSONATOR.

William Rufus Harvey, a venerable-appearing gentleman with a long, flowing beard, was arraigned before United States Commissioner Owen, yesterday, charged with impersonating a government secret service agent. In default of $1000 bonds he was remanded to the County Jail for examination on the 24th inst. Harvey is regarded as merely a petty swindler who has posed as a government agent to aid him in soliciting funds for various objects. When arrested, he was canvassing Lamanda Park in behalf of a mythical soldier's widow who wanted to get "back East."

"GIRL IN LAVENDER" LOSES.

Dorothy Gorham, alias Grace O'Brien, known as the "girl in lavender" because of her fondness for that color, has been denied a new trial by the Second District Court of Appeal. She was sentenced to eighteen months in San Quentin upon conviction of passing a worthless check. She was first arrested in 1906 upon a charge of forgery, but at that time was placed on probation. The girl is now at San Quentin, having been taken North shortly after sentence.

KENNY BEATS KENNEDY.

Judgment in favor of the plaintiff was affirmed, yesterday, by the Second District Court of Appeal, in the case of C. E. Kenny against E. I. Kennedy, a grocer of this city. The plaintiff secured damages in the Superior Court for the loss of his home by fire, caused, he claimed, by an explosion of a can of gasoline, which had been purchased from Kennedy for coal oil.

TIMES COOK BOOK, NO. 3

Spanish and Mexican recipes by old settlers and famous pioneer chefs of California are printed by the score in the third prize cook book issued by The Times. It also contains hundreds of special toothsome recipes (not experiments) contributed by the best housewives in Southern California, Arizona and Mexico to The Times cooking competition. Cash prizes were awarded to the winners. Ready for delivery. Price 25 cents. By mail, five cents extra.

WHY YOU SUFFER WITH DYSPEPSIA

Also Tells of the Most Certain Home Cure for all Stomach Trouble

Gives to Most Chronic Case Relief in Five Minutes and Thoroughly Regulates Your Stomach Before You Realize It. If You Get Some Diapepsin Now This Will Put an End to Your Dyspepsia.

Does it ever occur to you how busy that little stomach of yours is? It actually only holds three pints, though in one year you force it to take in 2500 pounds of material, digest it and prepare it for assimilation to the blood. Do you wonder at the number of cases of Indigestion and Stomach trouble? You crowd it with steaks and pastry, irritate its juices with spices and acids and expect this little four-ounce mill to do its work.

Is there any wonder that your food passes undigested, or lays like a lump of lead in the stomach? That everything you eat turns to acid, Stomach gas and Stomach poison, putrefying the intestines and digestive canals, causing Biliousness, Headaches, Dizziness and Indigestion, Heartburn, Nauseous Breath, Constipation, and other more dangerous symptoms?

Call your disease what you will—Indigestion, Gastritis, Nervousness, Dyspepsia, Catarrh of Stomach, etc.—you know the real name, the real disease is fermentation of the food you eat—a sour Stomach, which belches gas and erupts undigested food or causes a feeling of nausea and miserableness.

All these miseries vanish promptly when you stop this food fermentation. Take 50 cents to your pharmacist for a case of Pape's Diapepsin. Eat a triangule, and five minutes later your Stomach will do what a healthy Stomach should—that is, turn every bite you eat into bodily nourishment and without you realizing that you have a Stomach. One triangule will digest all the food you eat without the aid of the stomach, because it contains just the elements found in a good, strong, healthy stomach.

PERSONAL.

W. H. Bancroft, first vice-president of the Salt Lake Railroad, is in town.

A. T. Kenyon, a mining engineer of Phoenix, Ariz., is a guest at the Angelus.

A. J. Barnett, a tourist from Camloops, Can., is staying at the Hollenbeck.

R. A. Hoerner, a breeder of horses of Louisville, is registered at the Westminster.

W. C. Newlove, a well-known banker of Pacific Grove, is staying at the Hollenbeck.

W. J. Dyke, a Seattle attorney and his wife, have secured apartments at the Lankershim.

George D. Smith, a cattleman of Visalia, is registered at the Nadeau for the coming week.

F. W. Whitmore, a merchant of Sacramento, accompanied by his wife, is at the Van Nuys.

J. A. Hayes, a professor in Stanford University, is spending a few days at the Hayward.

F. Sule One has the finest China goods in Los Angeles, 510 N. Los Angeles street, Chinatown.

J. Cruikshank, chief clerk of passenger accounts of the Oregon Short Line in Salt Lake City, is in the city.

C. W. Burke, secretary of the San Francisco Chamber of Commerce, arrived yesterday at the Alexandria.

W. F. Thomas, a cotton mill owner of Fall River, Mass., accompanied by his wife, is staying at the Van Nuys.

Sarra Perry, Albert Brown, his wife and son, form a party of guests at the Westminster, all members of the "Paid in Full" company.

J. C. Yaeger, an official of the Pullman Company, accompanied by his wife, registered at the Alexandria yesterday from New York City.

Charles Ringsford, manager of the "Paid in Full" company and Clarence Handyside of the same organization, are registered at the Hayward.

P. Whitehead, manager of the Associated Oil Company, who came here in the interest of the firm, registers from San Francisco at the Hayward.

C. A. Westnafer, an oil dealer of Seattle, and William M. Gibson, a dealer in automobiles in New York City, are guests at the Hollenbeck.

H. A. Shepherd, night clerk at the Lankershim Hotel, was called to his home in Philadelphia yesterday on account of the serious illness of his father.

James A. Crane, a hardware merchant of St. Louis, is a late arrival at the Nadeau. William McBride and wife, tourists, are at the same hotel and register from Seattle.

A. Maguire, master mechanic of the Tonopah and Tidewater, at Goldfield, is spending his vacation at the Hollenbeck. D. Ahren, a Sacramento banker, his wife and daughter, are also there.

A. G. Cushmann and wife, registering from their summer home at Lake Cushmann, are late arrivals at the Alexandria. Mr. Cushmann is heavily interested in mining properties at Goldfield.

Mr. and Mrs. L. M. Winters and Mrs. Lewis Brown, sister of Thomas Colwell, have just returned home from Camarillo. Thomas Colwell has closed out his business there and moved to No. 1324 Magnolia avenue.

Mrs. E. S. Easton of New York arrived at the Van Nuys yesterday and secured an apartment for the coming winter. Mrs. Easton has been spending the winter here for the past five years and is well known in social circles.

David Eades, his wife and two daughters, Henry W. Rolepp and wife and F. B. Devoto, form a party of Ogden, Utah, people who have taken apartments at the Lankershim for an extended stay. Mr. Eades is one of the leading mining men of Utah and has also been prominently identified in matters of State.

To Scholars in the City Schools!

Attention!!

Sell Bethlehem Stars Saturday, November 21. Five per cent. of all your receipts will be credited to your school.

Help buy fine pictures or piece of statuary.

In addition, first and second prizes will be given the schools selling the largest number of stars. Get out and hustle and have some fun.

Report at headquarters, Second and Spring streets.

Telephones A4826, Main 5393.

Times Cook Book No. 3 Ready.

Today, and until the edition is exhausted, is placed on sale the largest, most elaborate and comprehensive cook book of the series issued by The Times.

The 318 recipes for hot Spanish and Mexican dishes and the hygienic department are big features of the publication. The recipes, brought out by The Times Prize Cooking Contest, are generally from Southern California housewives and noted chefs. Price 25c; by mail 5c additional. Address THE TIMES, Los Angeles.

Miss Lancaster's "Ladies' Quartette"

Entertains at the unrivaled 29-cent commercial lunch, 11 to 2 p.m., and 50-cent club dinner, 5 to 8, evenings, in the large dining hall of Pacific Electric Grill, Huntington Bldg., waiting-room.

Prosperity Week

Demands Above All Things That You Look Prosperous

The World's Greatest Clothing Success

Alfred Benjamin's Clothi

Wear It—No Man Anywhere Can Surpass Your Appear

Prosperity Week!—don't simply talk prosperity LOOK it.

Instead of arguing, let your appearance speak itself.

No clothing in the world vibrates and sparkles with success like Alfred Benjamin & Co's.

It commands attention, inspires confidence and fairly radiates success.

It costs less than you would suppose, less than worth, less than you would be willing to pay.

Suits---$20 to $38.

James Smith & C

137-139 South Spring St., Bryson Block

An Invitation

It is as Broad as it is Cordial

Brock & Feagans

437-439-441 Broadway

Goldsmiths Silversmiths Gem M

Announce Their Annual Opening T From Two Until Six o'clock

During these opening hours, as has always been the custom of the h our desire that no goods be sold or delivered, it being our earn that all our efforts be centered in extending to you, your fa ily, and your friends a most cordial welcome to come and view our purchases and importations for the fall and winter seasons.

Complete Royal Hungarian Orchestra of Nine P Through the Courtesy of the Hotel Alexandria

LADIES' WATCHES $12.50

A Holiday Suggestion

An assortment of twenty-year Hunting case Watches, engraved or plain, Elgin or Waltham movements. These are "O" size watches, specially priced for this week only, at $12.50.

MAIL ORDERS FILLED

Howard Watches for Men

A Howard Watch is always worth what you pay for it—$35 to $150—prices fixed at the factory.

Diamonds

Mr. R. W. Woodley, our diamond expert, will gladly show our unexcelled stock of first-water stones.

Repairing

Watch repairing and making of jewelry in special designs. Reasonable prices.

A·E·MORRO

JEWELER SILVERSMITH

ESTABLISHED—1892

400 BROADWAY CORNER-FOURTH

Everything in Dentistry

HUDDEL

Investigate our methods and get our advice. Our work is reliable and the best that skill can afford. Our porcelain filling cannot be detected from the natural tooth. Porcelain Crown and Bridge backed with gold that does not show. Guaranteed work. Prices as low as is consistent with best workmanship.

OFFICE HOURS—8 to 6.

Sundays, 9 to 1.

Dr. W. F. Huddel

202½ S. Broadway, corner Second, Over Drug Store, Front Rooms 202-3-4.

...REED IS
...PER'S PREY.

...Manager of Blue Ridge
...Locates Ground.

...Capitalist Secures
...Big Gap Interest.

...and Orange Blossom
...Mills Are Started.

...ing man, who has just
...from a trip to the district,
...some interesting particulars re-
...results which have led up to
...purchase" of the Tom Reed mine,
...in Francisco district, Mohave
...Ariz., which is now making
...phenomenal record of produc-
...the property, or at least all but
...upon which the main shaft
...mine, has been relocated by
...Peters, formerly connected
...the Blue Ridge Mining Company,
...associated among practically
...Pasadena stockholders as
...with the Tom Reed Mining

...that matters may be even
...understood, it is necessary
...back to the time when the Blue
...company was promoted. Fel-
...and the stock made arrange-
...for the erection of a ten-stamp
...mill is now being used by the
...company) and before the
...ready to run is said to have
...of its personal holdings at
...town. As the result of his
...that the Blue Ridge was run
...to Ada and, being unable to
...necessary capital, was even-
...at Sheriff's sale and taken
...by the Reed company, organ-
...to engross purposes.

...OKEN FAILURES.

...this venture, Fellows was
...manager of the Vivian
...company, promoted by Tom
...in which J. A. Graves of
...and Merchants' National
...city, and associates, lost
...After that he became
...of the Victor & Virgin
...with Mr. White, of the
...Smelter Works of Lima,
...All these properties
...same district, the Victor
...lying between the Tom
...German-American mine,
...being worked by Carl F.
...associates of this city.
...has been jumped upon
...that the work done in
...deed shaft does not ap-
...other claims in the group
...annual assessment work
...was neglected. By a
...some foresight, the Tom
...Company failed to sur-
...and apply for patents.
...claimed, by the old Blue
...members, who have joined
...that the directors of the
...company, who formerly oc-
...similar position in the Blue
...have been guilty of
...fraud in transferring the
...is understood, however,
...company made every ef-
...their assets from the

...BIG SUM.

...five weeks, White,
...Victor and Virgin
...overtures to the Tom
...a control of the
...basis of a total valu-
...This fact has raised
...certain parties, so the
...claim, and they
...the present entan-
...grow in the nature of
...followed by the hope of
...getting a settlement for a

...very heavy expense
...and it was a serious
...discovered that the Vic-
...was worthless. Before
...this fact he supplied
...with a 75-horse-power
...plant at the Needles,
...pipe line eighteen miles
...built a pumping plant on
...River, laid twelve miles of
...along to the mine, built a
...mill and 10-ton cyanide
...machinery, agitators and
...workings with one of
...double hoisting plants in

...INTO BIG GAP.

...office this great plant
...ventures for the pur-
...fixed control, for the
...German-American Min-
...and has now secured a
...hand in the lease and
...Big Gap mine, about
...north of the German-
...Union Pass,
...granted to Los An-
...lease by the owner
...Under the terms of the
...the sum of $20,000
...payment of the property,
...a massive vein of milli-
...high grade. Local parties
...property include S. R.
...manager of the Gold
...J. L. Bergt, vice-president
...Nevada Stock Ex-
...part owner of the Queen
...at Mojave; George W.
...and others. It is un-
...the property will be
...early day and Mr. Por-
...on the ground superin-

...TION STARTS.

...to be learned here, Fel-
...with a man named
...in his efforts to embar-
...coal company. It has
...that White is also in-
...deal, but the best in-
...here is that his
...mind in an unwarranted
...additional lever in force-
...As mentioned in
...week or so ago, the first
...fight was decided in
...by a decision to the
...consolant of the Blue
...company, plaintiff, was
...however, been given
...which to amend the
...in the case will then come
...in Pasadena.
...The mat-
...uncertainness among
...for the management
...is absolutely no
...It is certain,
...the fight will be long

...Started.

...L. Giroux of the
...company, one of the
...states that the new
...started up ten
...running two shifts,
...a day. It has been
...it will be necessary
...more employees, and
...rolls and
...to be added to the
...machinery
...ordered and is now
...Chicago and Salt
...shaft a cross-
...body
...to tap the ore body
...Mr. Giroux
...the new ma-
...it will be

...ing Success L...
...Clothi...
...s Your Appearance
...k prosperity but
...arance speak for
...and sparkles with
...confidence and
...ose, less than it is
...to pay.
...& C...
...ryson Block

...on
...Cordial
...gans
...way
Gem Me...
...pening To...
...o'clock
...custom of the ho...
...being our earnest ...
...to you, your fav...
...me to come and
...for the fall

...of Nine Piece...
...Alexandria

CARTER'S LITTLE LIVER PILLS.
CURE SICK HEADACHE
Genuine Fac-Simile Signature
SMALL PILL. SMALL DOSE. SMALL PRICE.

FIRE DRILL SAVES LIVES.

Three Hundred Children Uninjured in March Out of Blazing School Building in Colorado.

[ASSOCIATED PRESS NIGHT REPORT.]

LITTLETON (Colo.) Nov. 16.—The successful execution of the fire drill which had recently been inaugurated, averted a panic in the Littleton school, and saved 300 pupils from probable injury or death, when flames broke out in one of the class rooms today.

The stuffing of paper into a heat radiator gave origin to the blaze. The flames had broken through the walls before they were discovered. An alarm was immediately given, and the classes marched out of the building as orderly as if nothing had happened.

The fire was extinguished with but little damage. The building is used both for the graded and High Schools and fully 300 children were in their seats at the time the fire was discovered.

HURLED BEFORE TRAIN.

Daughter of Thomas W. Lawson Narrowly Escapes Death When Auto Breaks Down.

[BY DIRECT WIRE TO THE TIMES.]

CHICAGO, Nov. 16.—[Exclusive Dispatch.] Miss Marion Lawson, daughter of Thomas W. Lawson, the Boston financier, had a narrow escape this morning when the axle of an automobile, running at a high rate of speed broke in front of a passenger train.

With her hostess, Mrs. Prentiss Coonley, she was on her way to the depot at Lake Forest, to come to Chicago. When the machine broke down they were both thrown to the track. They scrambled to their feet and managed to get to the depot platform in time to board the train. Mrs. Coonley said that the automobile was running about sixty miles an hour. The chauffeur was badly bruised, but neither Miss Lawson or Mrs. Coonley received injuries more serious than scratches.

DEATH NATURAL, SAYS JURY.

Widow of "Chick" Stahl Was Not Murdered and Robbed is Coroner's Verdict.

[ASSOCIATED PRESS NIGHT REPORT.]

BOSTON, Nov. 16.—After an autopsy and nearly twenty-four hours of investigation, the local police announced today that they were satisfied that Mrs. Charles (Chick) Stahl, widow of the American League baseball player, whose body was found in a doorway of a house in South Boston, died from natural causes, and that she had not been robbed of any jewelry.

Indian Geographical Names.

The Indians, as a race, are gradually disappearing, but they have a monument that will endure forever in our geographical nomenclature. The Wide-Awakers may not know that the names of about half of the States and Territories of the Union are of Indian origin. Alaska means the great land; Alabama, here we rest; Arkansas, bow on the smoky water; Connecticut, long river; Dakota, friendly; Idaho, gem of the mountains; Illinois, the men; Iowa, drowsy ones; Kansas, smoky water; Kentucky, at the head of the river; Massachusetts, the place of great trees; Missouri, great muddy (river;) Michigan, a fish wier; Minnesota, whitish water; Mississippi, great river; Nebraska, shallow water; Ohio, beautiful (river;) Oklahoma, red people, or beautiful land; Oregon, great river of the West; Tennessee, river of the great bend; Texas, friendly; Utah, dwellers in the mountains; Wisconsin, wild-rushing river; Wyoming, broad plains. Many of our towns and cities likewise have names of Indian origin.

He: It seems to me that you waste an awful lot of kisses on other girls.

She: Oh, well, don't you care. You ought to know where I can get plenty more.—[Chicago News.

SIMPLE HOME MIXTURE
CURES RHEUMATISM.

The thousands of men and women who have felt the torture of dread rheumatism will be glad to avail themselves of the following prescription, which will be found the most effective remedy obtainable for rheumatism and all kindred form of blood diseases which cause pains in the muscles, joints, lame back, throbbing head and general debility:

"One ounce Syrup of Sarsaparilla Compound; one ounce Toris Compound; half pint of high grade whiskey. These to be mixed and shaken well and used in doses of a tablespoonful before each meal and at bedtime.

The ingredients are obtainable from any well stocked druggist. The kidneys becoming inactive, the poisons which should be thrown off are retained in the blood and settle in the joints and muscles and cause untold suffering. This condition, if not checked, will lead to even worse complications of the bladder and digestive organs.

THE OIL INDUSTRY.

PLANNING FOR STATE AGENCY.

Organization to Be Bureau of Information.

Through It Also Operators Will Get Together.

Local Bodies Will Not Be Interfered With.

The meeting of the producers of the State at Bakersfield on December 10, the first of the kind, is expected to be very largely attended by operators from all principal districts. All independents are invited.

The purpose is to get the oil men of the State together, acquainted and in touch with each other. The State organization will not in any way interfere with the local organiaxtions. The plan is much the same as that of the fruit growers, local bodies in each district and a central board to promote general welfare.

In effect, it will be a bureau of general information of the State of the oil industry, the various fields, their production and development, increase or decline, difficulties encountered, the market conditions, and the growth or decline in consumption, etc. It will be a clearinghouse of information for the local agencies, a gathering point to discuss plans and arrange coöperation. Other matters may come within its scope if deemed advisable. The discussion at Bakersfield will settle many details. L. P. St. Clair and W. B. Robb, president and secretary of the Bakersfield agency, are managing preliminaries.

General headquarters will be maintained in San Francisco as the center of the largest consumption, with probably offices in Los Angeles for the southern fields and the markets of the south, and of Arizona and Nevada. The plan will not be to antagonize the big companies, but as far as possible, to coöperate, while at the same time helping the independents to get their share. At present the two agencies controlling about 15 per cent. of production keep posted on things pretty well, but with a central body it will be easier.

Committee on Organization.

M. V. McQuigg, chairman of the committee from the northern fields and of the last producers' meeting, has appointed Robert N. Bulla, secretary of the Central Oil Company of Whittier, C. E. Price, a city producer, and A. F. Gilmore, a Salt Lake independent producer, members of the Committee on Organization of the local agency. There will be five, two more to be appointed in a few days.

Associated Dividends.

While the general impression of the public seems to be that the next Associated dividend is far off, there are some in close touch with the powers that control who say there will be one in February, when the directors meet to approve the annual report. Inquiries from directors themselves on one or two occasions have brought encouraging but entirely non-committal replies. "Wait and see" is their attitude generally. Of course, no one knows what may happen and hence reticence is to be expected. The company, however, is out of debt.

Sterling and Agency.

Will the Sterling renew its contract with the Bakersfield agency? The present lease runs out in December, 1909. The Sterling is the largest member, and since it tied itself up tight the Associated has bought its control and is generally believed to be seeking more of its stock. It is thought unlikely that the big company will tie up this production again so that it cannot get a barrel of it if the agency says no. If it does, it is probably through a desire to be in touch with affairs through a member of the board of directors. The agency, it is thought, has no objection to a representative of the Associated in its councils, and, indeed, is glad to have one, apparently. At one time there was a rumor that a formal invitation was to be extended Mr. Porter to become a director as representative of the Sterling. But if so, the scheme failed to go through.

Espee at Sunset.

The Kern Trading and Oil Company (Espee) will begin at once development of the railroad company's lands at Sunset. These are out on the flat and within what is considered excellent prospect ground. According to recent maps, it has section 31-12-22 and fractional section 29 and east half of 25, same, and 5-11-23. According to a Bakersfield paper, $1,000,000 will be spent for development at Sunset, Coalinga and Kern River. C. A. Hively, superintendent at Kern River, has been transferred to Coalinga, and will be succeeded by his assistant, Mr. Smith.

Petroleum Odds and Ends.

The Petroleum Development (Santa Fé) is down 2800 feet with the nine and five-eighths casing in its deep test well on the south half of the south half of 3, just north of the river. It has no oil yet, but is going on, so as to demonstrated to the fullest extent what there is underlying this part of Kern River.

The present owners of the old Petroleum Center on the east one-half of the southeast one-quarter of the southeast one-quarter of 28-28-28 at Kern River will abandon all four old wells drilled by that company at an expense of $85,000 in the early days and drill new wells, considering that the cheaper course in consequence of the holes' condition after years of abandonment and neglect.

The Rico Oil Company has been formed in San Francisco by John Hinckle, Sam Shurnon and the Ingles brothers, to drill a tract in the northwest one-quarter of 25, Midway, just bought for $1000 an acre by Mr. Hinckle.

The Associated's rotary on 31 at Temblor is down about 1400 feet and in brown shale, with conditions like that in the adjoining Springfield well.

M. Z. Elliott has started drilling on the extreme southeast of this section.

Foxen Has No Oil Yet.

The Foxen Oil Company reports that it has no oil yet in its 2800-foot well, four miles or so east of Cat Cañon, the farthest east extension of the Santa Maria district. The intention is to go 3500 feet, if necessary, to test the ground. The formation is favorable for oil, but extremely difficult, and one delay after another has been encountered.

All Shoes at Cut Prices.
Sample Shoe Co., top floor, Bryson Block.

WILSHIRE, Westlake or southwest property. See Althouse Bros., 430 South Broadway.

LIFE OF A PIMPLE

Complexions Are Cleared and Pimples Disappear Overnight Without Trouble.

The dispensers of poslam, a new skin discovery, ask that notice be given that no one is urged to purchase it without first obtaining an experimental package. Those who have tried it will find that the fifty-cent box, on sale at the Owl Drug Co. and all drug stores, is sufficient to cure the worst cases of eczema, where the surface affected is not too large. The itching ceases on first application. It will also cure acne, tetter, blotches, scaly scalp, hives, barber's and every other form of itch, including itching feet. Being flesh-colored and containing no grease, the presence of poslam on exposed surfaces, such as the face and hands, is not perceptible. Water and soap cannot be used in connection with it, as these irritate and prolong skin troubles, sometimes even causing them.

As to the experimental package of poslam, it can be had free of charge by mail of the Emergency Laboratories, 32 West Twenty-fifth street, New York. It alone is sufficent to clear the complexion overnight, and to rid the face of pimples in twenty-four hours.

"Only 38 Days, Then Christmas"

Settle the Gift Question Now--Let It Be Solid Silver

And let it come from Whitley's—for then you may rest assured, that, no matter how little or how much you have paid, the gift will be prized, because of the assurance of quality and rightness that always goes with the name "Whitley."

And such a collection of givable, useful sterling silver things. It's the finest this store has ever gathered. We can but give you an inkling here.

Solid silver deposit whisky bottles, $3.50 up.
Sterling silver handled silk umbrellas, $5.00 up.
Children's solid silver cups, $3.50 up.
Solid silver hatpin holders, $1.25 up.
Solid silver shaving soap mugs, $5.75 up.
Solid silver 5-piece tea sets—coffee pot, tea pot, sugar bowl, creamer and spoon holder, $75.00 up.
Solid silver salt shakers, 75c up.
Solid silver cologne bottles, 75c up.
Solid silver picture frames, $1.50 up.
Solid silver napkin rings, 75c up.
Solid silver manicure requisites 50c up
Solid silver teaspoons, 75c up.
Solid silver whisky flasks, $4.50 up.
Solid silver "patent" corkscrews with staghorn handles, $2.50 up.
Solid silver belt buckles, $1.50 up.
Solid silver coin purses and card cases, $10.00 up.
Solid silver match boxes, $1.50 up.

If you're not prepared to buy now—simply make your reservation and we will keep whatever you may select until you are ready to take it.

Welcome, anyway—whether you come to buy or just to look.

The Whitley Jewelry Co.
347 South Broadway
"THE STORE WITH THE WHITE MARBLE FRONT"

The Home of the Victor

Something New

The Victor Victrola, the first ever made in quartered oak, is on display in our talking machine department on the first floor. A work of art combined with the most wonderful talking machine ever made. A machine without a horn and without a scratch.

Come in and see it. No trouble to show goods. Everything in the VICTOR line—records, cabinets, needles, and a number of second-hand machines in first-class condition at greatly reduced prices.

The Wiley B. Allen Co
416-418 So. Broadway

OTHER STORES—San Francisco, San Diego, San Jose, Sacramento, Santa Rosa, Eureka, Portland, Seattle, Phoenix, El Paso, Oakland, San Bernardino, and other places.

For Boys
The Best Wearing Shoe Ever Sold at a Reasonable Price

Made in well selected Box-Calfskin with sole of genuine oak-bark tanned leather. A stylish, manish shape which pleases the boy—a quality which satisfies the parents.

$2, $2.25 & $2.50
According to Size

This is a shoe of which we have sold thousands of pairs. It will positively outwear any other shoe for boys in this city—no matter how much you pay—and will both fit the boy's foot and please his fancy. It is the best effort of the best specialty maker of boys' shoes in the world and is sold with our strongest indorsement. Try this shoe on your liveliest boy; it will surprise you.

SHOE STORES FOR ALL PEOPLE
C. H. Baker
TWO STORES
451 SOUTH BROADWAY ~ 239 SOUTH SPRING STREET

Boost Home Products

Buy Furniture Made in Los Angeles

There is no industry in Los Angeles that deserves your support more than the furniture makers. In this city there are several plants turning out exceptionally good furniture of various kinds, but there is not enough furniture made in Los Angeles to supply the local demand—hence dealers must go to the east for the greater part of their stocks. The encouragement of local furniture makers means that Los Angeles citizens will save money. It means that the makers will be able to turn out high-grade goods and thus save the enormous freight expense from the east. The articles we advertise today are made in Los Angeles. Unless these goods were first class they could not find a place in our store.

In order to boost home products, we are making exceedingly low prices on a large line of Los Angeles made furniture during Prosperity Week. We have not thought of profit at all when making the prices—we have in mind only the encouragement of a growing Los Angeles industry that will mean much to the city in future years.

This $10.50 Dresser, Made in Los Angeles, Special This Week $6.75

620-626 SOUTH MAIN ST.

EASTERN OUTFITTING CO.

ADJOINING HUNTINGTON BUILDING

This $6.50 Reed Rocker, Made in Los Angeles, Special This Week $3.95

The Times-Mirror Company

H. G. OTIS....President and General Manager.
HARRY CHANDLER.....Vice-Pres., Assistant Gen. Manager.
MARIAN OTIS-CHANDLER.....Secretary.
ALBERT McFARLAND....Treasurer.
PUBLISHERS OF

Los Angeles Daily Times

Pronounced Loce-AHNG'hayl-es.

Vol. 54, No. 167.

Daily, Weekly, Sunday and Weekly Magazine. Founded Dec. 4, 1881. Twenty-seventh Year.

EVERY MORNING IN THE YEAR.

THE NEWS—Our Associated Press service covers the globe, transmitting over 35,000 words daily, not including specials.
TERMS:—Daily, Sunday, and Magazine, 75 cents a month, or $9.00 a year; Daily, without Sunday, $7.50 a year; Sunday, $2.50; Magazine, $1.50; Weekly, $1.50.
TELEPHONES:—Counting-room, Subscription Department, Editorial Rooms, City Editor and Local News Room: Sunset, Press 1; Home, ask for THE TIMES.
AGENTS:—Eastern Agents, Williams & Lawrence, Brunswick Building, 5th Ave. and 26th St., New York; 1236 Marquette Building, Chicago; Washington Bureau, 41 Post Building. (THE TIMES on file:) San Francisco office, Room 1356 Call Building, J. L. Brown, Representative.
SWORN CIRCULATION:—Daily, net average for 1896, 18,901; for 1897, 19,265; for 1898, 24,151; for for 1899, 23,731; for 1900, 26,738; for 1901, 28,443; for 1902, 30,950; for 1903, 39,340; for 1904, 37,702; for 1905, 42,150; for 1906, 50,561 copies; for 1907, 52,311 copies; Sunday average for 1907, 69,157 copies; daily and Sunday average for first six months of 1908, 84,5255 copies; Sunday only, average, same period, 77,157 copies.
THE TIMES has a far larger bona-fide circulation than any local rival. The industrious, substantial, liberty-loving classes are its steady patrons. The greatest volume of business advertising, the finest display, the best classification, the largest results to advertisers. Proofs undeniable.

Offices: Times Building, First and Broadway.

Entered at the City Postoffice as mail matter of the second class.

Part II: Editorial and Business—City and Country

Editorial Pro Points

If we buy and boost we need have no fear that we will die and bust.

Carter Harrison's explanation is that the Democratic party lacks cohesion. It also lacks votes.

Speaking of "a play on words," we notice that there are lots of plays like that on the stage just now.

The Chinese situation and the attacks on the Kaiser must have come as a blessed relief to Steve Elkins.

The peculiar thing about the late election was that nobody seemed to want to explain how it happened.

The difference between a self-made and a home-made man is that one isn't quite so stuck up as the other.

"More than a third of Seattle's territory is water," says the Times of that city. Add to this wind, and what is left?

There is little probability of a civil war in China. The Chinese got over that kind of foolishness about 4000 years ago.

A dispatch states that scores of women in New York State have secured licenses for hunting. Men or other animals?

Looking over the programmes we notice that the usual number of opera tunes are still played at Sunday sacred concerts.

Strange as it may appear there are frequent instances of men who never think of coming home until they come home to die.

We shall doubtless soon learn from Mr. Bryan that those Democrats who were elected this year are mere creatures of the trusts.

While the bands are playing let us take thought of the fact that neither their instruments nor their uniforms were made in Los Angeles.

Last year there was a Polish professor here who said it is a crime to fill Los Angeles with factories, but we really need them in our business.

St. Louis has a woman blacksmith. We have no doubt that there are some who say that it is unnatural for a woman to use the hammer.

Andrew Carnegie advises the American workingman not to drink or gamble. Does he mean to infer that these are the special privileges of the rich?

The new $5 gold pieces are said to be made with great exactness. But certainly not with more exactness than that with which some people hold on to them.

No matter how attractive the other things may be that are made in Los Angeles it is the maid in Los Angeles who will still remain the most attractive.

What Los Angeles must soon do is to build ships and grow sailors to steer them across all the deep, blue, briny seas that have fastened themselves on the map.

It is now rumored that the Japanese fleet of warships will visit the United States. If so, something must be done at once to tie "Red" Hayes to the bedpost.

You have perhaps noticed that while the devil never comes out openly to accept a challenge to hold a debate, he keeps right ahead attending to his business.

Succeeding the music of the mocking bird, the meadow lark, the linnet and a lot of other birds of a morning, we shall have the music of factory whistles, too, which is not so bad.

Dakota decided at the late election that persons desiring to be divorced must reside in the State one year instead of six months. This is almost as hard to endure as marriage itself.

Chancellor Day is also to visit Africa. We trust he will so arrange his itinerary as to avoid the same jungles in which a certain great hunter intends to stalk the noble tiger in his lair.

Statistics are at hand to prove that last year the people of Boston ate $10,000,000 worth of beans. This is Boston's answer to the carping critics who say she is falling into intellectual decay.

Prof. Frederick Starr declares he can prove that the game of baseball was played by the mound-builders. He was probably out here on the Coast last summer and saw the Portland club in a game.

We have no desire to pose as a judge of music, but we are willing to hazard the opinion that the "Concert of Europe" as at present conducted is hitting about seven false notes out of a possible ten.

A Boston professor gives it as his opinion that women over thirty are leading disappointed lives. Now, on the contrary, it is only after a woman is thirty that she begins to really have the time of her life.

Along with giving thanks on the day set apart for that purpose, a man should also exercise faith. He can do this by eating his Thanksgiving dinner in a restaurant and accepting as turkey what the waiter brings in.

A German company has named one of its steamships the "George Washington." The company must have forgotten that the name—glorious though it be—is a hoodoo for ships. American companies quit using it long ago owing to the fact that every ship of the name was lost.

LOS ANGELES AND SAN FRANCISCO.

"To have seen San Francisco stricken and shattered in her ashes two years ago; then to have seen her yesterday is to marvel at the people who did it.

"The San Francisco of today is the most splendid city in the world. In place of the Market street of former years is a majestic cañon whose walls are giant skyscrapers—new and strong and splendid—the highest product of brains and money.

"That this wonderful city could have been built in two years by men engaged in two hundred childish conspiracies strikes one as more remarkable than the feat itself.

"If San Francisco merchants 'got together' as our merchants do, what might not that city achieve?"

These words are quoted from a letter in The Times of Sunday, written by a staff correspondent who was in San Francisco. They express a profound truth for which The Times has stood in regard to Los Angeles, San Francisco and the State. Our own city is what it is because there exists among us a splendid spirit of mutual coöperation. Whatever there is in the achievements of San Francisco (and they are very great) has come from coöperation. And if there has been aught of failure to achieve anything desired, it has come from a spirit of antagonism which arrays one citizen against another, one clique against another.

Great possibilities lie before Los Angeles, before San Francisco, before the State of California, indeed, before the whole Coast and the whole Great Southwest. These great possibilities will become actualities in proportion as we all work together, and will be regarded, perhaps rendered impossible, if we "knock" instead of "boost."

When, two years and a half ago, the city of San Francisco lay a smoldering heap of ashes, some of our people, shortsighted and selfish, said openly: "Now is our opportunity! We can become the Coast metropolis and hold the place forever." The reply of The Times was to point out that this spirit was mean, and the expectation without foundation. If any persons or newspapers have more faith in the future of Los Angeles than we, they have carefully kept it to themselves. But our position is that there is room in California for at least two great dominating cities, and that the growth of one helps the other, not retards. We earnestly wish all the press in Southern California as well as in the North would cultivate this way of looking at the matter. We regret that this broad-minded and correct view is not generally taken by narrow-gauge newspapers. There may be a few fly-speck souls in any community who can see no way to "get along" themselves but by walking on the prostrate bodies, not only of rivals, but of those who cannot be rivals. The newspaper controlled by a mind similarly petty may think the sentiment is general because it is so near its own heart. They are all mistaken. The people of Los Angeles are not selfish, nor narrow-minded. Neither are those of Pasadena, Redlands, Riverside or Pomona. There is little local jealousy here, and there should be none. Every house built in Pasadena, or any of the other cities named above, or not named at all, means business for Los Angeles. Let them all grow and prosper, for it is their right, and their growth is our prosperity.

The same feeling exists here as to San Francisco. We cannot hold her back and do not wish to. On the contrary we are glad that nature has given our State so magnificent a harbor as the Bay of San Francisco, and so admirable a site for a city as the peninsula which constitutes the county of San Francisco. We rejoice exceedingly at the magnificent work the courage and enterprise of San Francisco has accomplished since her great disaster. We shall rejoice in every step of progress which that city makes in the future. May she become to the future what London is to the commercial world of today, to the Pacific Coast what New York is to the Atlantic. Let the few sordid souls here and their narrow-minded newspapers open their eyes and their souls to the sunlight and truth, learn to rejoice, not lament, to "boost," not "knock."

What in the name of heaven have we to fear or to be jealous about? Surely we are making headway enough. We cannot take away the bay from San Francisco nor move the peninsula, if we would; nor can San Francisco deprive us of one of the smallest of the foundation stones on which our prosperity is built. God gave San Francisco her bay and her peninsula. The same kind Providence gave us our climate and our great ocean front. To this has been added the construction of a harbor at San Pedro, in many respects the full equal of the harbor at San Francisco. The Bay City will be the outlet for the central part of the State and the back country directly east. That city will compete with Seattle for trade with the far North Pacific, both in America and Asia. Los Angeles has the shortest railroad haul from ocean to ocean, and we are nearer the Panama Canal and to all the South Pacific in America, in Asia and in the numerous islands of the sea.

California belongs to both cities, to San Francisco as to Los Angeles, to us as to them. What we want to do is to work together for the whole State. As San Francisco grows in business and population, Los Angeles will grow right along with her. All the growth made here will have a reflex influence on our big northern neighbor. As we pull together, each for itself and each for the other, growth will be rapid in proportion, and as we "knock" instead of "boost," we shall retard our own growth just as much as we do that of the other city. Let us realize that we are partners, not rivals, in this business. Each has its peculiar advantages and its natural sphere of influence.

Let the whole State get together for the whole State. Los Angeles has no hostile rivalry with Riverside or any other city in the State north or south. San Francisco has no hostile rivalry with Los Angeles, or with any other place in California. The more we pull together for the whole State, make full acknowledgment of the attractiveness and opportunities of other sections, the faster we all shall grow and the greater will be our prosperity. Why should Redlands be jealous of the prune orchards of Santa Clara? Why should the potato-growers of the Sacramento Valley envy the celery-growers of Orange county?

Prosperity is on the wings of time. It will cover the whole country. The watchword of the hour is "boost." "Knock" the first "knocker" that opens his mouth to decry any part of the State.

San Francisco needs only to get her own people into thorough harmony. Once they get together there for their own interests, they will be glad to see us grow, as we already rejoice at the progress of the northern city.

NOT OKLAHOMAIZING.

Wichita, Kansas, is not far distant from the Oklahoma border. The American State Bank in the Kansas town, in a recent report, shows an increase of $300,000 in deposits since March 1 of the present year.

If the people of the Sunflower State had any great misgivings as to the solvency of their own State banks, it would be easy to keep most of their money in one of the Oklahoma institutions, if it appeared that the law there was worth much.

Why this indifference to the safety of their money on the part of these Wichita people, or are they too stupid to see danger and flee to safety? What is the matter with them? Or is it the Oklahoma law that has "bugs" so thick over it that they can be seen in Kansas?

IT'S IN THE AIR.

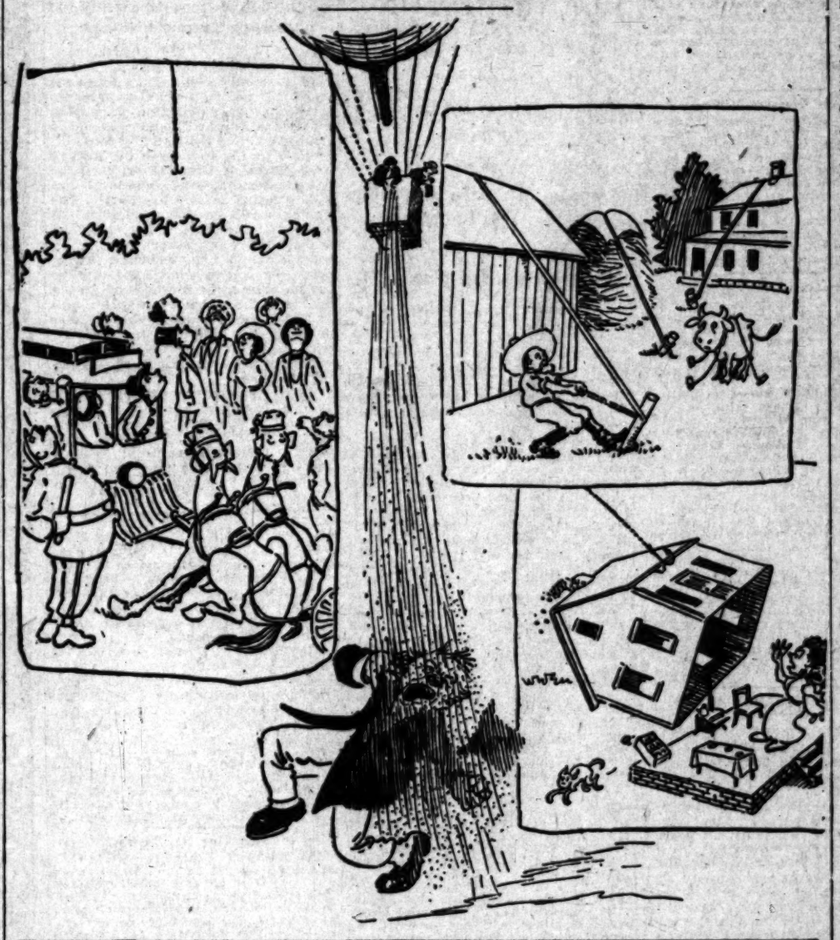

SAFETY FOR ALL.

An eastern paper, apparently of Socialistic taint, under head of "Safety for the Real Offender," says:

"Judge Grosscup, in his Standard Oil decision, seems to have pointed out an easy way by which corporations may violate the law without taking large risks. His careful, differentiation between the Standard Oil Company of Indiana and the Standard Oil Company of New Jersey—though the latter is in point of fact the owner of the former—shows how the thing may readily be done."

There is not a well-informed judge in the United States, not bitten by Socialism, nor a lawyer, learned in the law and exempt from the taint, who will agree with this view.

The Appellate Courts hold that legal procedure has been violated by the trial court in this celebrated case. The vital error is that the parent company which must pay this fine, if it is ever paid, was not in court for a single moment, nor was it given opportunity to put in a word of defense. In the eyes of the law a corporation is a person entitled to all the privileges of a real person in criminal procedure. It was not difficult to have had the parent company admitted into the case and shown to be guilty if it is so.

It may seem to the biased Socialist as if "this legal personage (a corporation,) which is proverbially soulless, has many privileges that the ordinary person can never hope to enjoy."

Tommy rot of the worst kind! Put a real person in the place of this corporation. Put the editor of the paper from which this quotation is taken in the place of a corporation. Suppose him to have a second newspaper as a side issue, and that it is sued for criminal libel. Let it be that the editor of the guilty paper is tried and found guilty, and the court sentences the "parent editor" to ten years in jail. Think you he would not appeal, and claim the right to show that he knew nothing of the libelous article? Would he or would he not? It is important that this constitutional right to a hearing in court be protected?

TAFT ENVOY OF PEACE.

Congressman Hobson and our own Red Hayes may hang up their arms. Great, but not good, Tsi An has gone the way of her fathers, preceded by the Emperor. China is for the moment kingless. The lovers of sensation see ghosts of terrible events in the clouds of woe that overhang the Flowery Kingdom.

They tell us that now is Japan's opportunity. Not so! China, with the weak Emperor and his strong, wicked old aunt alive, was as fully a prey to any rapacious plan Japan may be hatching as she is now. The safety of China does not rest with China. John Hay, of blessed memory, set up the safeguards under which Chinese emperors and empresses, whole Manchu dynasties, may pass away and yet no robber hand can touch China. This ancient realm in her dotage is the ward of the civilized world. Time was when the nations sat like buzzards on a fence watching for an old horse to give his last kick before they gathered to a division of the spoils. The United States, content with her own broad territory and desirous only of honest trade with other peoples, has said to all nations: "The integrity of China is a sacred trust committed to the world. You must all be faithful to your trust."

Japan gives proper assurance that she will not violate her part of the trust. Mr. Taft has been in Japan as an envoy of peace. He was so received there and his welcome was cordial. He is the next President, and should Mr. Hobson turn his attention from kissing pretty girls to declaring war, the envoy of peace will relegate him to his proper function. Should Congressman Hayes try to play the Napoleon of his time in San Francisco, Mr. Taft will wire to the Mikado to disregard unnecessary noise and assure Japan that there are a few persons in the United States at large who are not held quite responsible for all they say.

TRYING TO SEE MAGNATE DIPPEL.

BY JULIAN JOHNSON.
[STAFF CORRESPONDENCE OF THE TIMES.]

New York, November 11.

The Metropolitan Operahouse, as everybody knows, is not a particularly impressive building. It rises squarely and without any unusual architectural features; its own bricks stained with age, at Fortieth and Broadway, occupying the whole of the little square that extends through to Seventh avenue. At its front the carriages and automobiles and all the varied traffic of Broadway roll ceaselessly; at its back the little tenement children play long after curfew hours.

Such is the Metropolitan without—its shallow lobby at the front, its little box-office at one side, the entrances of the "Metropolitan Opera and Realty Company" at the rear—but within, how different!

Nor am I referring to the auditorium, which all traveled music-lovers have seen.

I am speaking of the weird works within works adjacent to the stage, where little bustling offices rise tier on tier, and men within them carry on all the complex and wonderful business attaching to the greatest operatic institution in the world.

The other morning I called to see Andreas Dippel, who has risen from utility tenor to "administrative manager." And that really means the whole managership, for Gatti-Casazza, unable to speak a word of any language save his own Italian, is an adviser on productions. Necessarily, he cannot participate in the overwhelming routine of every-day affairs which falls upon Dippel.

I think in two hours I had about six minutes with Dippel. But after I got out I wondered where on earth Dippel found the six minutes.

You enter the managerial offices by a little two-foot entrance on the south side of the building. A telephone exchange and a force of boys, much pleasanter than other boys I have seen in similar positions, confront you. At your right is a little time-worn door leading into the labyrinth.

A few minutes after my card had gone up a tall, shock-haired, nervous-mannered German burst in the labyrinth door and passed me an imperious signal. I followed the signal.

Upstairs and down, on the main floors and regular floors, and mezzanine floors, through offices and through hallways, on the stage and under it and above it, we progressed.

I finally lost my guide and sat down in a cosy alcove to await his return.

It was such a stage-corner as is at the back of every theater in the land—musty and dirty and filled with a varied accumulation. But it was comfortable—and the procession was passing.

There was a rehearsal in bits. Somewhere a lusty-lunged German chorusmaster was vociferously indicating to his following; at another somewhere a fragmentary orchestra was droning over obscure passages; on a soap box at my right, a world-famous young prima donna was humming an aria from a late opera; in front of me Francesco Spetrino, the second Italian director just imported from the Royal Opera of Vienna, was volubly instructing the librarian. Spetrino is much in evidence. I haven't yet been able to see the man of the artistic hour, Toscanini, who leaves La Scala to rule over the Latin destinies of the great American temple of music-drama. It is Spetrino who is to conduct the "Faust" performance in Brooklyn on the coming Saturday night. Toscanini is reserved for the grand opening of Monday.

Enter Caruso. At this moment Caruso looked remarkably unlike a tenor, for he had a pen behind his ear, his breast pocket stuffed full of papers, and a ledger-like thing fairly murky with crabbed little accounts in his hands. I think it must have been the book in which Enrico keeps track of his surplus. There was a surplus of figures, at any rate.

He stood by me for several minutes, moving his lips soundlessly as he ran through this mysterious reckoning—concerning which I haven't the remotest idea.

Caruso has aged astonishingly. There are deep lines fairly criss-crossing his face, and I have a suspicion that his tumultuous raven hair is beginning to pale a little. No wonder. Such a weight of lyric popularity is enough to kill any man, even a tenor. His massive figure, however, is as solid as ever, though inclining a little more each year to obesity. His great shoulders, his short lion-like neck, his cistern-deep chest—well, they are still unmistakable, and the boys on the street would know him for Caruso, even though he wore a mask.

After Caruso had moved slowly into the inner temple, came Scotti.

Scotti was attended by a bevy of soprani and contralti, a following which seemed quite to be expected, and he seemed neither to bestow favors nor demand them. Caruso receives homage here. Scotti is the incomparable beau. Caruso is worshiped as the living shrine of a paradisial voice. Scotti—it wouldn't matter were Scotti a stage hand or the electrician's fifth assistant. If the prima donna were ashamed to walk down street with him she would at least bestow a furtive smile from around her tenor's shoulder.

The first time I saw Scotti was in Los Angeles during the Grau season, seven years ago. I marked him well at that time—and, believe me, he is the same Scotti today, though he was almost as old then as Caruso is now. There is the same faultless dressing, the same dimpling wave of wonderfully-kept silken black hair, the same glittering snow in his smile, the same classic unruffled face.

I progressed to Dippel's office through something that looked like a review of the Kaiser's old guard.

The tall, thin, nervous old German opened the first door to Dippel's chambers for me. I inquired my way further of the two strapping young Berliners whose boots were just off Unter den Linden. A humorous old musical comedy Meinherr, with a chin beard like Horace Greely's, a wart on his head as big as an egg, trousers above his boot-tops and a dialect that would split Lew Field's tongue, ushered me pompously in at the last gate, and I was received by a quiet little fellow named Coppicus—Mr. Dippel's German secretary.

On this side of the house Dippel reigns and the atmosphere is intensely Teutonic. Gatti-Casazza is not settled in rooms yet, and roams like a large and good-humored bear, carrying his own Latin atmosphere and following from room to room.

All sorts of things happened during my first wait for Dippel. The chorusmaster nearly had a fight over the possession of some rare scores, the antiquity with the scalp-wart fell asleep on the table and almost lost his balance, [illegible] called up to settle an orchestral [illegible] hours.

And at length the administrative [illegible] Dippel, though burdened by [illegible] weight of care, is genuinely [illegible] wears his light yellow hair [illegible] from his forehead, and he [illegible] white fingers through it, as if [illegible] out individually.

"Mr. Johnson? The Times—Los Angeles Times? Why, how well I remember Los Angeles [illegible] visits. It always seemed to me a little [illegible] that great desert that we must cross to get [illegible] We have many Los Angeles people [illegible]

And much more to the same effect. [illegible] phone call from Walter Damrosch [illegible] Mr. Damrosch and Isadora Duncan [illegible] jointly using the Metropolitan Opera [illegible] classic dances. After Mr. Dippel's [illegible] telephone talk he again [illegible] tenor baritone from Amsterdam [illegible] in, over some triviality, and there was [illegible] ter-hour of managerial pacification.

Then more people piled up in line. Dippel tip-toed to the door. "After that at liberty," he said.

Just as the last fellow with a [illegible] a big blond man strode [illegible] slashing at his boots with a [illegible]

"Mr. Dippel?" His voice was [illegible] thority. Coppicus was touching [illegible] gait on a typewriter and didn't [illegible] pitch disturbed old Warticus, [illegible] quickly, shaking a hand of [illegible]

"Mr. Dippel iss busy—he [illegible] you he iss ——."

The blond man stepped half [illegible] ignoring the old landmark.

"Young man," he said to Coppicus, [illegible] me!"

Coppicus looked up, jumped from [illegible] it had a pin on it, and in a half [illegible] of the riding-whip was inside and [illegible]

I went downstairs, and out.

The possessor of open-sesame was [illegible] in-law or something or other of the [illegible] derbilt. And what chance did I have [illegible] men who make it possible for the [illegible] stitution to remain alive?

HOROSCOPE

Tuesday, November 17, [illegible]
BY CORINTH.

Fortune that never says the time is ripe
Now shows new roads behind her going on

The moon on this 322nd day has [illegible] liptic conjunction. Mercury is [illegible] in trine.

A day of extraordinary promise [illegible] human endeavor.

This period offers opportunity [illegible] the luckless. Let those who have [illegible] attack the problems of existence [illegible]

Many shall enter new paths [illegible] to better things.

Buy. Push all business and [illegible]
Remove. Travel. Deal with [illegible]
Consult persons who are in [illegible] dertake matters out of the [illegible]
Open new places of business. [illegible] ants and bankers.
Write important letters. [illegible] ments.

An important day for many [illegible] particularly those who write [illegible]
Venus in square with Neptune [illegible] pleasant influence for lovers.
Women with this birthdate will [illegible] social feuds.

An active year with results that [illegible] pleasant awaits men with this [illegible] in employment will probably gain [illegible] happening, if it finds them well [illegible]

Success and rise in life are [illegible] dren born this day. Girls are [illegible] against a disposition to undue [illegible] show aptitude for managing affairs.

The Newest Fo[illegible]

"Kitty," said her mother, [illegible] sit still when you are at the table."

"I can't, mamma," protested [illegible] a figutarian."—[Chicago Tribune.

Rejoices

Missouri feels good in the [illegible] who are actually going [illegible] Arkansas.—[St. Louis Globe-Democrat.

Library Sc[illegible]

New and unusual designs of [illegible] Silver Sets, Etched Silver Sets, [illegible] ver Sets, Imported Brass Sets, [illegible] per Sets (special pieces made to [illegible] Handwrought Iron Sets, Engraved [illegible] Plain Brass Sets, Calendars, [illegible] Scissors, Blotters, Bond Scissors, [illegible] every description for Gift Giving [illegible] Complete sets from $15.00 to $[illegible]

Montgomery [illegible]
JEWELERS
Broadway at Fourth [illegible]
"Sign of the Big Clock"

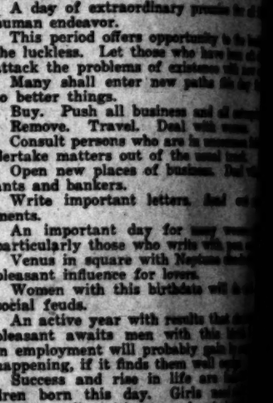

MEN'S Oxford—one of the new [illegible] Murphy models for Fall wear. [illegible] sia Calf, strictly Beach Made. Price [illegible]
Wetherby-Kayser Shoe [illegible]
215-217 South Broadway.

Pianos For Less

You buy best if you buy now. The war has [illegible] "To Olin"

Fitzgerald's [illegible]
113-113½ South Spring

The Trustee Company of Los [illegible]
Business Property Owners [illegible]
6½ per cent. to 7½ per cent. [illegible]
Also growth in value. [illegible]
tions to accommodate [illegible]
Office 424 Broadway.

BUY AND BOOST.

WEEK BEGINS ON THE JUMP.

[illegible] the Days Go as You Please.

[illegible] and Enthusiasm Are Shown Everywhere.

[illegible] Complete for Great Parade.

[illegible] look at the parade," [illegible] a made-in-California youngster [illegible] afternoon as the fire engine [illegible] and the hose carts went [illegible] up the street, and the clang [illegible] wagon interrupted the [illegible] of Prosperity Week.

[illegible] boy was chock full of [illegible]; he wore a Prosperity button; [illegible] carried a Prosperity slogan; [illegible] sales of every home product [illegible] in the grocery stores; [illegible] splendid show made by the [illegible] department when the flames [illegible] on Fourth street, appeared [illegible] a part of the enchantment [illegible] by the "Buy and Boost" people [illegible] particular entertainment. The [illegible] crowd surging through the [illegible] unending entertainment [illegible] bands, in the kaleidoscopic [illegible] windows, and other Prosperity [illegible], felt almost like the small [illegible] not even a disastrous blaze [illegible] a damper on the brilliant [illegible] of Prosperity Week's first day.

[illegible] the factory whistles started [illegible] shrieks of joy at 7 a.m., [illegible] awoke, rubbed her eyes [illegible] the sun shining; "Why it's [illegible] Week, of course," she said [illegible] in to celebrate.

[illegible] Chamber of Commerce was head[illegible] for pennants and slogans, and [illegible] in early and late. They [illegible] hundreds, and went away [illegible] the Prosperity ban[illegible] and slogans that soon [illegible] delivery wagons, the car[illegible] the automobiles. Horses [illegible] along with yellow and [illegible] added to their usual [illegible], and even the babies, [illegible] the California products, [illegible] with their carriages cov[illegible].

[illegible] pennants were dis[illegible] the Chamber of Commerce [illegible] small slogans and 25,000 [illegible], all printed free of [illegible] local printing companies.

[illegible] THE BUTTON?

[illegible] did not find the buttons [illegible] they were placed at va[illegible], and the multi[illegible] not well informed. The small [illegible] of the crowd knew where to [illegible] button, however. One appeal[illegible] had a corner on buttons. He [illegible] at the Cham[illegible] to give her last one [illegible] had given his to a lit[illegible] to his account. [illegible] by the look in his [illegible] when he pocketed [illegible] heard a suspicious [illegible] was filled with [illegible] shape of buttons.

[illegible] of the city are a [illegible]. Nowhere in the [illegible] of home products [illegible] the eye, and to look, [illegible] good things to eat. [illegible] windows are poems of [illegible] the eye. Inside the [illegible] of the contents seem [illegible] on the counters. Sev[illegible] open house yesterday [illegible] was served as at a [illegible] Preserves, candied [illegible] coffee, and breakfast [illegible] on every side, and [illegible] talented taster to run [illegible] good things.

[illegible] stores had their own [illegible] displayed. Here was a win[illegible] and all the beautiful [illegible] fashioned from [illegible]. It was a window [illegible]. Another store showed the [illegible] of overalls. A book store [illegible] full of plans for Cali[illegible] designed by local archi[illegible].

[illegible] building, the pic[illegible] a valuable exhibit of [illegible] artists, and the priv[illegible] open for inspection. [illegible] to lead into a gar[illegible], and a smiling [illegible] offered to lead one [illegible] Los Angeles Public Li[illegible] authors have been [illegible] of honor, and processes [illegible] which originated in [illegible].

[illegible]DAY'S PROGRAMME.

[illegible] programme of yesterday [illegible] of the residence section [illegible] playing inspiring Prosperity [illegible] of the band were [illegible] drawn by six pranc[illegible]. A band of country [illegible] merriment for the busi[illegible]. At 2 o'clock p.m., Sixth [illegible] was filled with people to [illegible] speech by Lee C. Gates, in [illegible] the opening day. He dwelt [illegible] advantages of Southern [illegible] and the many difficulties [illegible] has overcome. "People [illegible] that California could not [illegible]," he said, "because [illegible] fuel, but soon oil was dis[illegible] fuel problem solved, for [illegible] of oil costs $1, and three [illegible] barrels of oil are equal [illegible] of coal.

[illegible] in the East are becom[illegible] of the strong competition [illegible] on the Coast," said Mr. [illegible] are offering free delivery [illegible] all States east of the Rocky [illegible]. Now we of the West [illegible] that by offering free de[illegible] the East." The speaker ad[illegible] and the recognition [illegible] products and encouragement [illegible] industries. "Los Angeles has [illegible] future, and it is up to the [illegible]," he concluded, "to say how [illegible] is to be worked out."

[illegible] speech by Mr. Gates, the [illegible] entertained with a concert [illegible] Monica Bay Italian Band.

[illegible]DAY'S PROGRAMME.

[illegible] for today includes a [illegible] operating at will on [illegible] in business houses of the [illegible] district from 10 a.m. to 1 [illegible] from 2:30 to 4:30 p.m. A [illegible] will operate in the resi[illegible] from 9:30 a.m. to 10:30 [illegible] the business section from [illegible] p.m., and from 2 to 5 p.m. [illegible] by the Santa Monica [illegible] Band will be given at [illegible] at 2:30 p.m.

[illegible] a grand concert and [illegible] entertainment will be ten[illegible] Prosperity Week Com[illegible] of the Chamber of Commerce [illegible] and retail clerks of [illegible] Shrine Auditorium. Ad[illegible] by ticket. Free tick[illegible] distributed by the Re[illegible] Association. Any clerk [illegible] tickets or who wishes [illegible] friends, may receive them [illegible] of Commerce today.

[illegible] George H. Stewart, [illegible] the Chamber of Com[illegible] Tyrrell will deliver short addresses. The full programme is as follows:

Speech of welcome by Mayor Harper.

PART I.

(a) Andante, con moto tranquillo (Mendelssohn;) (b) Sehr Lebhaft (Schumann,) Nowland-Hunter Trio.

Soprano solo, "Experience," Miss Lottie Buisseret.

Speech by President George H. Stewart.

Contralto solo, "Come Live With Me" (Minnetti,) Miss Helen Goff.

Whistling solo, "Spring Song" (Mendelssohn,) Enid Lynn Behymer.

Soprano solo, (a) "The Awakening" (Alexandria;) (b) "Buy My Oranges" (Old Spanish,) (Scodopole,) Mme. Genevra Johnstone-Bishop; Miss Florence Miriam Johnson, accompanist.

PART II.

"When Love Abides" (Clough-Leighter,) Miss Nuncie Sabini Bittman.

"Carissima" (Penn,) Miss Helen Goff.

Baritone solo, "El Canto del Presidario," Edwin House.

Speech by Frank G. Tyrrell.

Whistling solo, "Carmena" (H. Lane Wilson,) Miss Enid Lynn Behymer.

Vaudeville sketch, "Taffy," Lottie Buisseret and Fred C. McPherson.

Contralto solo, "Girls of Seville" (Alitsen,) Mrs. Nuncie Sabini Bittman.

(a) Moderato; (b) Andantino con moto (Gade,) Nowland-Hunter Trio; Miss May Orcutt, official accompanist.

PROSPERITY NOTES.

All day yesterday the Chamber of Commerce was besieged by people asking for the slogan button, and the telephones were kept hot with inquiries. The Chamber of Commerce has no buttons for distribution, but they can be obtained from sixty of the leading local business concerns.

The line of march for tomorrow's parade, as officially announced, is as follows:

Start from the Plaza at 1:30 p.m sharp, down Spring to Eleventh, west on Eleventh to Hope, north on Hope to Seventh, east on Seventh to Broadway, north on Broadway to Temple, east on Temple to Spring street and disband.

Mr. Huntington, on behalf of the Los Angeles Railway Company, has notified the chairman of the committee that the streets through which the parade must pass will be cleared of cars during that time. The committee requests that the Interurban and Redondo companies will follow the example of Mr. Huntington and keep the cars off the streets.

Participants must report promptly at 12:30 at the place designated for them under penalty of being placed at the last of the division at the end of the parade. There will be no exception to this rule. Upon arrival each participant must report to the division marshal of his division, who will be there with his aids to assign him to his proper place.

Mr. Zeehandelaar has been constantly at work for the past four days arranging details of the parade and it is impossible to accept any more entries unless the manufacturers desire to be assigned at the end of the entire parade. Sheriff Hammel is grand marshal.

LETTERS TO THE TIMES

[The Times freely publishes the views of correspondents, without holding itself responsible for writers' opinions. Be brief, write plainly, state clearly. The space of 250 words, on the average, is sufficient for the point. Well-written letters are liable to be declined merely on account of their length.]

Doesn't Like Noise.

LOS ANGELES, Nov. 16.—[To Editor of Times:] I, a quiet, loyal citizen of our State and a warm lover of our city, come forward thus to ask, Is there not a difference between a sane celebration of our accomplishments and the present way of vaunting our strength and achievement? Particularly do I refer to the barbarous noises that are perpetrated by over-zealous participants in the festivity of the time.

Why, oh, why, proclaim to the strangers within our gates the misrepresentation of the common character of our citizenship? I am no noise lover; we, none of us, are noise fanciers. Noise and other discordant manifestations, least of all, the long-continued and voluminous cacophonies of the factory horn or whistle, do us the injustice of rankly belying and most offensively annoying us. Let our self-appointed representatives moderate their rampant exhibitions.

THOMAS A. FARREL.

Getting Off Cars.

LOS ANGELES, Nov. 16.—[To the Editor Times:] Last week you published an account of another accident to a lady, who stepped off the street car backward.

Almost every day I am on the street cars of our city, and note with surprise that about nine ladies out of ten get off the cars backward. That is, they grasp the rod with the right hand instead of the left, and thus land upon the ground with face backward, so if the car is in motion or is started suddenly they are thrown backwards with no power to protect themselves. Men, as a rule, do not do so. This, perhaps, is caused by the habit of so many women carrying packages and children upon the left arm leaving the right one free to use in getting on and off the cars. I do not presume to be the guardian of the public, but I have often thought perhaps public attention ought to be more frequently called to this prolific cause of street-car accidents. I have observed with pleasure that our street car conductors and motormen are generally intelligent, efficient and kind (there are only a few exceptions,) and I undertake to say that no other city to my knowledge has better street car service.

JOHN S. LEMON.

RABIES KILLS MERCHANT.

Dies in Agony, Terrible to Witness, Begging to Be Strapped to His Bed.

[ASSOCIATED PRESS NIGHT REPORT.]

ELBERTON (Ga.) Nov. 16.—Matthew Berman, the merchant who was bitten by a mad dog on October 1, died yesterday, after an illness of two days, of hydrophobia.

Mr. Berman did not become violent until a few hours before his death. One great fear in his lucid moments seemed to be that he would injure some one else.

Finally he broke loose from his attendants and jumped through a window. He was brought back to the house, but later broke away again, and running to the bathroom, drank water as if he could not get enough. He seemed to be burning up with thirst. Later he asked that he be strapped to his bed, and this request was complied with.

After one of his paroxysms, just before he died, he asked that every one leave the room. Though strapped to the bed, his fear that he would injure some one was so great that he wished to be left alone.

PEOPLE CHEER TOGO.

KOBE, Nov. 16.—Admiral Togo drove through the streets of this city today, amid scenes of tremendous enthusiasm. The Emperor sent in an imperial message to the fleet, which consists of 124 vessels, anchored three miles from the shore. In his message the Emperor exhorted the officers and men of the Japanese navy to work assiduously to maintain it in a satisfactory condition. The review of the Japanese navy by the Emperor scheduled to take place here today, and for which thirty battleships and numerous torpedo boats are assembled in the harbor, has been postponed.

Buy Home Products at Bullock's

EITHER PHONE EX. 1500.
Bullock's
Broadway at Seventh
CALIFORNIA'S FINEST STORE.

Bullock's Head Center for Toys

Additions to the Great Sale Women's Suits $26.75

Give New Life to the Wonderful Economy Event for Tuesday

La Monaca's Royal Italian Band.
Restaurant, 7th floor, 12 to 1:30. Table d'hote menu 85c; a la carte service as well.

Bullock's The Ladies' Home Journal.
Store of Los Angeles; 15c Pattern Free with the Style Book at 20c.

By all odds the best suit values offered this year, from a style and saving standpoint.

Not one worth less than $45.00. $50.00 and $55.00 suits a-plenty, according to regular cost. Suits with extra long coats, Directoire lapels and sashes of satin. One-piece street models in black, navy, brown, taupe, electric blue, green, catawaba. Every new shade. Don't wait. One of the rare values of Prosperity Week here just because of extraordinary home enterprise, a proof of the energy Bullock's is exerting to provide better store service for Los Angeles women.

Great Lot One Piece Cloth Dresses—Very Clever Styles.... $15

The very latest modes. Buttoned, winter lengths, of swell finished worsteds. Militaire collar; raised waist line; Directoire reveres. Colors, Navy, Taupe, Edison, Russet, Black, Brown, Green.

For finest of house and street dresses. Extraordinary values at $15.00.

Third Floor "Home Product Specials"

12 BARS LOS ANGELES SOAP............25c
A big Home Product extra for the laundry. No phone orders and a limit to quantities. 12 bars, 25c.

FLOOR BROOMS HOME PRODUCTS.........19c
Made in Los Angeles. No phone orders.

$5.00 PACIFIC ELECTRIC IRONS.......$4.50
Made in Ontario, California.

$2 Pyrography Outfits at...... $1.55
Your opportunity to buy that burning set you have wanted so long, and just when you want it to make Christmas gifts, too. More evidence of the timeliness of Bullock's sales. Regular $2.00 values, $1.55. 4th floor.

$1.75 CARVING SETS—SPECIAL........$1.25
Set consists of six chisels of Bessemer steel.

FREE LESSONS IN WOOD BURNING
And a full line of supplies for your outfit always on hand.

NOTES

Apollo Player Piano

STANDARD OF THE WORLD

- The player piano that is imitated but never equaled.
- It plays the entire keyboard of the piano—88 notes.
- It re-rolls its own music.
- It plays any standard music roll.
- It can be transposed to any key to suit the voice.
- It has pneumatic fingers which strike in the same maner as the human fingers.
- So simple that any one can play it.
- The trained ear cannot trace a suggestion of mechanical tone.
- Playing mechanism concealed in piano.
- You don't have to buy music—buy an Apollo and you have the use of our free music library.
- Your old piano taken in exchange at full value.
- We give Wayne automobile vouchers.

J.B. Brown Music Co
648 Broadway
"THE OLD RELIABLE HOUSE"

CASTORIA

The Kind You Have Always Bought has borne the signature of Chas. H. Fletcher, and has been made under his personal supervision for over 30 years. Allow no one to deceive you in this. Counterfeits, Imitations and "Just-as-good" are but Experiments, and endanger the health of Children—Experience against Experiment.

What is CASTORIA

Castoria is a harmless substitute for Castor Oil, Paregoric, Drops and Soothing Syrups. It is Pleasant. It contains neither Opium, Morphine nor other Narcotic substance. Its age is its guarantee. It destroys Worms and allays Feverishness. It cures Diarrhœa and Wind Colic. It relieves Teething Troubles, cures Constipation and Flatulency. It assimilates the Food, regulates the Stomach and Bowels, giving healthy and natural sleep. The Children's Panacea—The Mother's Friend.

The Kind You Have Always Bought

Bears the Signature of

Chas. H. Fletcher.

In Use For Over 30 Years.

THE CENTAUR COMPANY, 77 MURRAY STREET, NEW YORK CITY.

Don't fail to see our two special window exhibits this week—an interesting and impressive display of Home Products.

—the best way to celebrate "Prosperity Week" is to buy the furniture you need at the Retiring From Business Sale of the

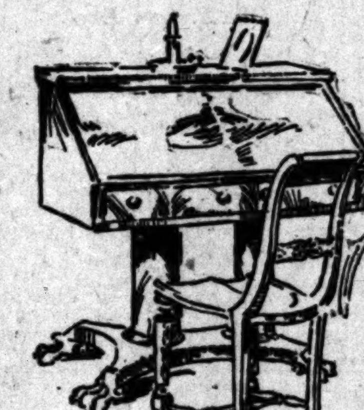

Los Angeles Furniture Company

—the way to be most prosperous is to spend your money to the best possible advantage.

Everything in Home Furnishings at a big reduction now to close out our entire stock

All Furniture
Now at 15 to 50 Per Cent. Off

All Oriental
Rugs at Half Price

—all other goods at reductions of 10 to 50 per cent.

Everyone agrees that never before in the history of Western Furniture selling has there been such a sale as this---such a possitive sacrifice, of such a grand gathering of such splendid home-furnishings. The opportunity for advantageous buying is certainly an extraordinary one, and a most fortunate event for those who have present needs.

Los Angeles Furniture Co.
631-633-635 SOUTH SPRING ST.
Between SIXTH and SEVENTH STREETS
Furniture, Carpets, Rugs, Draperies and Wall Papers
Exclusive Productions of Highest Character

For appetites of growing folks
For appetites of grown folks
For all appetites — for all folks

Uneeda Biscuit

The World's Best Soda Cracker

5¢

In dust tight, moisture proof packages. Never sold in bulk.

NATIONAL BISCUIT COMPANY

OF COURSE.

HIS ROMANCE IS ATTACKED.

Late Tailor's Record Target for Missiles.

Just Because He Loves and Marries, Why Kick?

Symphonic Facts of Mineral Water Warriors.

Zenus C. Angevine, of fame as a tailor in this city once upon a time, also as a zealous disciple of the late Francis Murphy, is made the target for a number of stinging missiles, fired by some of his old business associates here. In remarrying before the lapse of the statutory period of one year after the granting of an interlocutory decree of divorce, it is charged that the temperance advocate and draper has violated the criminal law.

Fay Butler, manager of the Yosemite Mineral Water Company of this city, also says that Angevine got the best of him in a business deal and that he will "bring him to the bar of justice if it takes his last dollar."

Angevine, who is the head of a mineral spring concern at Phoenix, Ariz., indignantly denies the charges of fraud and the violation of the remarriage law, and in turn says some very uncomplimentary things about Butler. He stated yesterday to The Times correspondent, that he is the victim of a plot to ruin his good name and that he will bring a personal damage suit against Butler to soothe his injured feelings.

Mrs. Angevine No. 1

Ex Mrs. Angevine No. 3. (formerly Mrs. C. L. M'Cullis)

Mrs. Angevine No. 2.

Z. C. Angevine, His Wife and ex-Wives,

principals in a combination romance, the last chapter of which is bitterly criticised by a former business associate of the ex-temperance tailor in Los Angeles.

Butler has been on the trail of the temperance tailor for months. He says that he was "jobbed" out of several hundred dollars by the smoothness of his former associate and that since he began his investigation, he has found others who bitterly regret having ever had business relations with the now successful promoter of "Bilo-zene," a widely-advertised nature remedy "taken from the bowels of the earth."

HIS BUSINESS FLIGHTS.

According to the interesting biography compiled by Butler, Zenus Angevine came to Los Angeles a number of years ago and started the Eagle Tailoring Company at No. 208 South Broadway. His partner, Rosenberg, is said to have become heartbroken over his gradual elimination from the firm and killed himself in a fit of despair.

Angevine next opened the Buffalo Woolen Company at No. 248 South Broadway, his backer being Grayson Lewis, a traveling man. Lewis trusted the business capacity of his associate and was on the road most of the time. He returned from his last trip to find the establishment a financial wreck. He paid the debts and sadly said farewell to his partner, who is said to have taken a trip to Europe for the benefit of his health, which was somewhat affected by strenuous business cares.

In the next chapter of the romance furnished by Butler, Angevine is found snugly located on South Spring street, doing business as the Angevine Woolen Company. His financial "angel" for this brief flight was S. Cohen, who has worn mourning for years as a result of his feverish experience with the versatile tailor.

Soon after the collapse of his latest venture, Angevine "reformed" and joined the temperance band of the late Francis Murphy. He modestly admits that he was the humble means of causing many to sign the pledge and wear the white ribbon. It is said that his strenuous efforts while fighting the "demon rum" aided him in forming many desirable acquaintances.

DIVORCE AND MARRIAGE.

According to the court records, Angevine obtained an interlocutory decree of divorce in April, 1907. In this State, neither party to a divorce proceeding can remarry until the expiration of one year from the date of the preliminary order. Even then, it has been held that the final decree must be actually entered upon the records in order to entitle either party to marry again.

Deputy Dist.-Atty. North stated yesterday that if the facts were as represented, that there would be no ground for criminal action in this State, but that the Federal authorities of Arizona would probably press the matter, upon the proper presentation of the facts.

Angevine was married to Mrs. Carrie McCrillis at Yuma, Ariz., in April, 1908, apparently less than a year after obtaining an interlocutory decree in California. He asserts, however, that he obtained legal advice before remarriage and made the following statement, yesterday, to The Times representative at Phoenix:

"I obtained a marriage license through the advice of Judge Redondo at Yuma, Ariz., after stating to him the facts of my divorce. I was informed that there was no law to prevent me from being married in the Territory and was married by him.

"Fay Butler, who makes the complaint against me, is doing so to further a conspiracy to defraud me out of my stock in the Yosemite Mineral Water Company. This Butler was without means and was given an interest in the company by me. From the time he was elected an officer of the company, he commenced to persecute me and has lied about me with malice to further this plot to defraud me."

FIRST WIFE ALSO MARRIED.

Angevine asserts that he married his first wife, Mrs. Lizzie Peters in Oakland, six years ago and that he was divorced in Los Angeles last March. He says that his divorced wife has married again in British Columbia, and that prior to the divorce he had not lived with her for two years.

He and his present wife claim to own half of the 60,000 shares of stock of the Yosemite Mineral Water Company, but assert that they were deprived of their interest by a sudden assessment which they were not given an opportunity to pay.

He says he will sue the company for back salary amounting to about $500 and also bring suit against Butler for defamation of character.

To show that Butler is in earnest in his efforts to "show up" this former associate, it is said that United States Dist.-Atty. J. L. Alexander of Phoenex, Ariz., has been asked to issue a criminal complaint charging Angevine with bigamy. An effort was previously made to have Dist.-Atty. Peter T. Robertson of Yuma take up the matter but he wrote to Butler stating that bigamy trials were not within his jurisdiction.

FIREPLACE DEFECTIVE.

After smouldering for twenty-four hours, a fire broke out in the residence of George McDonald at No. 2672 Vermont street. Before it was extinguished the parlor floor was practically destroyed and the furniture damaged. The loss is estimated at $150. The blaze was caused by a defective fireplace.

TIMES COOK BOOK, NO. 8

Spanish and Mexican recipes by old settlers and famous pioneer chefs of California are printed by the score in the third prize cook book issued by The Times. It also contains hundreds of special toothsome recipes (not experiments) contributed by the best housewives in Southern California, Arizona and Mexico to The Times cooking competition. Cash prizes were awarded to the winners. Ready for delivery. Price 25 cents. By mail, five cents extra.

BEAUTIFUL homes built and fine people live in Ramona Park. Althouse Bros.

DECISIVE.

BONDS SALE WILL GO ON

One Injunction Denied, But Other Granted.

Judge Bordwell Criticises Old Private Deal.

Printing Contract Ended by Restraining Order.

Judge Bordwell, yesterday, enjoined the Supervisors from fulfilling their contract with the W. P. Jeffries Company for the engraving of the good roads bonds, but refused to enjoin the board from proceeding with the sale of them on Monday. In his decision in the Eugene Germain injunction suit, the court disallows the charges of bad faith but sharply criticises the private sale of the bonds to J. H. Adams and Company and the Los Angeles Trust Company. He declares that it would be unlawful for the Supervisors to accept a certified, or cashier's check of a bank making a bid, or of any bank directly interested in the bid.

After reviewing the history of the private sale, its rescission, and the main allegations of the plaintiffs in the injunction suits, Judge Bordwell said, in part:

"It is elementary learning of every student of our scheme of government that the judicial branch is not at liberty to interfere with the proper exercise of power by the legislative or administrative branches, when acting within their spheres. With the policy of government the courts do not concern themselves. Nor may they examine into and pass upon the wisdom of acts of legislative or administrative officers which are the results of an exercise of judgment, or discretion. The Board of Supervisors is both a legislative and administrative body.

"Nevertheless, if the board should attempt to commit an act outside of its power, or to fraudulently dispose of public property, or to do an unlawful act which would result in a public loss, or increase the burden of taxation, the court will, upon application of a citizen and taxpayer, exercise its power of restraint.

"Because of the comprehensive charge of conspiracy and wrongdoing made by the complaint, the court has allowed great latitude and permitted the fullest inquiry into all proceedings and all negotiations for the sale of the bonds and the letting of the engraving contract.

PERFUNCTORY CONSIDERATION.

"The evidence clearly shows that the members of the Board of Supervisors, individually or collectively, gave but slight and perfunctory consideration to the problem of the disposition of the bonds prior to the 8th day of September. The making and acceptance of the bid on that day, without competition, was the culmination of a most persistent and studied effort on the part of the agent of the two buyers and of their principal officers to obtain the consent of the board and its legal adviser. The manipulation on the part of the agent began prior to the holding of the bond election in July and continued most assiduously down to the very day of the offer and acceptance.

"Even a man quite experienced in financial matters, and, indeed, familiar in a general way with the intricacies of a deal in a large issue of municipal bonds, had he given no more investigation to the particular transaction in question than was given by the Supervisors, would have been but a child in the hands of these astute buyers and their agent. No doubt, the buyers considered that they had a right to make the best bargain possible for themselves. But, under the circumstances, it is no wonder that there was an outburst of public indignation when the deal became known. Up to that time, it had been carefully guarded as a secret, at the instance of the bond buyers. The mildest criticism that could be put on the transaction would be to say that it was most unfortunate, and that the people had a right to expect better treatment from their official representatives, and also more consideration from the buyers, who are prominent citizens of the community. It may be seriously doubted if, under any circumstances, any one has a right to attempt, by secret negotiations, to drive a keen bargain with the legislative and administrative representatives of the community with respect to public matters, and this doubt is certainly enlarged when the individual is a resident and citizen of the community. When public interests are concerned, it is the plain duty of the citizen to protect them, and he has no right to take advantage of the inexperience or want of information of public officers in order to obtain a private advantage, even though he may be interested in securing a public contract. The common welfare is always paramount to individual interest.

"Having these matters in mind, let us consider whether the county's best interests have been disregarded to an extent showing a gross abuse of discretion on the part of the board. The evidence presented on the question is such as to lead to the conclusion that the plan adopted by the board for realizing upon the bonds cannot be said to be for the best interests of the county.

WHAT EVIDENCE SHOWS.

"I am not unmindful of the fact that the records of the Board of Supervisors show that the majority of all, but one or two, of the standing committees are made up from the three members who voted for the resolution in question; nor of the fact that these three also stood persistently for the former proceedings which resulted in the acceptance of the bid of September 8, and that the other two members of the board have persistently voted against all of these propositions. And I have endeavored also to consider each and every other fact presented by plaintiffs in this action tending to show mala fides on the part of the members who favored the resolution. But I am unable to conclude that the resolution of September 28, inviting public bids, is tainted with fraud or with neglect of duty to an extent that interference of the court is justified. And the application for a temporary injunction based upon the charges of bad faith will be disallowed."

In regard to the contract for printing the bonds, Judge Bordwell said:

"It is conceded by counsel for the defendants that the making of a contract with one bidder at a price so excessive as to shock the conscience ought to be considered by the court as evidencing such a disregard of the obligations of the public officials, that it would be the duty of a court to intervene and prevent the consummation of the contract. As I have indicated, the price to be paid under the contract is an excess of 70 per cent over other bids to do work equivalent, or better in every respect. If 70 per cent is not to be considered sufficiently excessive to shock the conscience, it may pertinently be asked what amount would be sufficient?

"The evidence presented on this hearing so strongly indicates the probability that upon the final trial of the case a permanent injunction will be issued against the carrying out of the contract, and also against the Auditor and the Treasurer of the county from issuing a warrant for, or making any payment thereon, that it should be and is ordered that an injunctive writ issue in the meantime, restraining such acts, the plaintiff to furnish the usual injunction bond in favor of the defendants, to be approved by the court, in the sum of $1500."

THE FINALS.

ELKS SCATTER HARVEST CHAFF.

BIG CROWD HEARS AWARD OF FESTIVAL PRIZES.

Busy Group on Stage Assigns Over Seven Hundred Articles According to Dictates of the Fickle Goddess—Funny Freaks Result from the System.

Probably because of the habit formed last week all the "regulars" who participated in the Elks' Harvest Festival went to Shriners' Auditorium last night to attend the grand distribution of prizes. They and the others who came, half filled the main floor of the Auditorium, which retained not a shred of the splendor of last week except the strands of pennants and flags overhead. And nearly all of them met disappointment.

With Chairman M. H. Flint as a centerpiece for the group on the stage which included most of the familiar workers of the Festival, the crowd got some comfort. They also found the prizes, including live canaries and wheelbarrows, spread out on tables (at least those that could be,) and waited patiently until nearly midnight as the system of awarding continued.

The only speech was made by Col. Tom Thornton, whose burro, now useless because of the annihilation of the Democratic party, was turned over to Dame Fortune. Thornton preached an eloquent panegyric on it declaring it was 101 years old and as gentle as a lamb. It was awarded by Fortune to Miss Alice Blanchard, daughter of Councilman Blanchard. Then Mrs. Thornton drew a silver pencil because it was found that the book which was chosen was entirely subscribed by her.

Judge Monroe will have a chance to startle the Courthouse by wearing a large turquoise brooch. W. A. Bonynge, a banker, got a new overcoat and Dr. Edwards a suit of pajamas. J. C. Foy, who got twenty-five bales of hay, was advised to eat them, by the megaphonists.

Roi King will have a new $1000 fire insurance policy to place on one of his holes in the ground while E. E. Johnson, City Tax Collector, received a twenty-pound ham. John Llewellyn, a liberal customer of the system, drew two Belgian hares.

One of the most useful awards was that received by M. Greenewald, No. 118 South Spring. He got a turkey which was regarded as seasonable because the day of thanks is imminent and the Greenewalds have just emerged from the straits of lottery misfortunes.

Sheriff Hammel received a painting valued at $175 and former Gov. Gosper of Arizona a $25 suit of clothing. Walter F. Parker slipped by with a silver-mounted cut-glass pitcher.

The richest prize of the night, a complete bathroom outfit valued at $1000, went to Will Salter, who has a house at No. 2913 Brighton avenue, where he will put it. The bedroom set valued at $300 went to Tom Fox, freight agent for the Illinois Central. There were a host of other prizes, over 700 in all, that kept the group on the stage busy until the small hours.

And along toward the last a man named Rainscroft was awarded a gold-handled umbrella.

Few of those who were benefited by the awards were among the 1500 present. All the unclaimed articles will be removed to festival headquarters and the victors notified by post card at the addresses given in the books.

Strange as Fiction—Newspaper for Kidneys and Rheumatic Sufferers.

In Germany there is a newspaper published in the interests of all rheumatic sufferers, and each week symptoms and treatments are discussed by both laity and medical men. One scientific contributor related that a formula originated especially to relieve kidney diseases, had almost phenomenal virtue in the treatment of all forms of rheumatism.

Its action is to favor the kidney secretions and stimulate their filtering capacity, so that the poisons and acids which cause rheumatism are eliminated. No secret is made of this formula, which is composed of one-half ounce extract Buchu, one ounce compound fluid Balmwort and two ounces compound Syrup Sarsaparilla, mixed in a bottle, and to be taken in teaspoonful doses after each meal and one at retiring.

A local druggist states that any honest pharmacist can fill the prescription, and expressed the opinion that every rheumatic and kidney sufferer will be grateful for this item.

Auction

Furniture and Carpets

830-32 South Main St.

Wednesday, Nov. 18th

10 A. M. and 2 P. M.

A large consignment of household and office furniture, consisting in part of one upright piano, standing desk and other desk, revolving chairs, large safe, oval extension tables, buffet and sideboards, hall tree, center stands, oak and mahogany dressers and chiffoniers, bedroom suits, iron and brass beds, springs, hair and floss mattress, Morris chairs, rockers, porch furniture, folding beds, davenport, couches, large mirror, gas ranges, cook stoves, Axminster, Brussels and other carpets and art squares, lace curtains, portieres, dishes, utensils, etc. RHOADES & RHOADES, Auctioneers. Office 830-32 South Main. Phone Main 1254, P1254

Are You Groping in the Dark?

—get some light from Torrey

Are you so wrapped up in the things of this world—that you never give a thought to things eternal?

Are you content to go along in the dark without even the faintest ray of hope of heaven?

Just throw out the thoughts of the world for a few minutes—examine your compass—see which way your are traveling—up or down.

It's better to come to a reckoning today, than to wait until the last minute and then wish you had changed your course years ago.

If you're groping your way through this dark life, without any goal in view, without any grip on heaven—let Torrey help you into the light.

He will help you to live a radiant, joyful, Christian life. He will help you to cast off the weights that are dragging you down.

Do you want his help—do you want to live better—do you want an assurance of heaven?

These are serious questions, but every man of us will be called to answer them some day.

Don't think that this is meant for the other fellow—it's for YOU.

If you haven't heard Torrey yet—you've missed a good deal. Hear him tonight.

Torrey Tabernacle

7th AND LOS ANGELES STREETS

3:30 and 7:30 p.m. Daily Except Saturdays

5000 Free Seats 500 In Choir

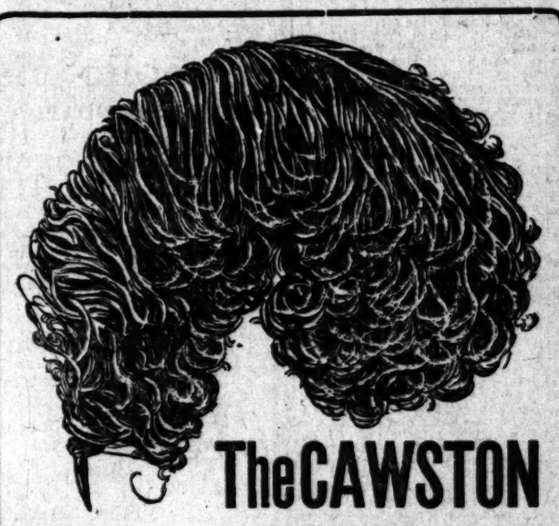

The CAWSTON Home Products

The Cawston Ostrich Feather products are sold today in every nook and corner throughout the United States that is reached by the United States mail or the Express Co.

These California Ostrich Feathers have brought fame to Southern California. They are sold strictly upon merit. Satisfaction guaranteed or money returned.

In competition with the world at all important expositions they have taken prize medals: **Paris, Buffalo, St. Louis, Omaha, Portland, and Jamestown.**

These feathers are superior in every way to the cheap product of the sweat shops of New York City. The market is flooded with the cheapest grade of African feathers, the very best of which are not to be compared with our strong, glossy California feathers.

Our California climate plays an important part in the drying, dyeing and manufacturing of ostrich feather goods.

We Do Fine Repair Work

City Store 224 W. Third St.

One Door From Broadway

To visit the Far mat South Pasadena, take cars on Main Street Marked "Cawston Ostrich Farm."

Auction

PRIVATE SALE ALL WEEK

At our residence; fine lot of new furniture and household goods. Wonderful bargains. It will pay you to see us. 1245 El Molino st. Take Pico Heights car, get off El Molino and Pico, third house north of Pico

Thos. B. Clark

AUCTIONEER

632 So. Spring Street

P1907 Broadway 1921

Auction

Furniture and [illegible]

FROM

Van Nuys [illegible]

Thursday, Nov.

AT 10 A. M.

Removal for Convenience of [illegible]

636 SOUTH [illegible]

Consisting of 50 [illegible] dining chairs, cost $35 each; [illegible] oak dining tables to match; [illegible] sideboard, oak bedroom set, [illegible] chairs and rockers, tables, [illegible] carpet, and sundry other [illegible] positive and no reserve.

THOS. B. CLARK, Auctioneer.

Auction

Tuesday, November [illegible]

At 10 a. m. and 2 p. m.

At

730 South Spring [illegible]

729 South Main

We have consigned to us at public auction 24 rooms of fine furniture, consisting of fine dressers, commodes, [illegible] mattresses, fine leather [illegible] chairs in mahogany and oak, [illegible] brary table, extension tables, [illegible] feta, 200 yards carpet, fine [illegible] ster, Brussels and ingrain rugs, [illegible] bles, kitchen tables, [illegible] writers, bookcases, leather [illegible] and plates, lace curtains, [illegible] cooking utensils, bedding of all [illegible] fact, everything needed [illegible] or rooming-house. Parties are invited to attend this sale. No [illegible] Limit. No commission. L. A. AUCTION & [illegible] in city. L. A. AUCTION & [illegible] fice 720 S. Spring. W. C. [illegible] Phones P1719; Broadway [illegible]

Auction

70 Cows and H[illegible]

6 Horses and M[illegible]

Thursday, Novem[illegible]

At 10 o'Clock A[illegible]

ON THE OLD RIDING [illegible]

Somerset St[illegible]

On Santa Ana electric line, Clearwater. Take Santa Ana car to Somerset Station. This stock is about 20 head dairy cows, Holstein, fresh and coming fresh; stock; 40 head calves, [illegible] to 3 years old; Jerseys and [illegible] fine condition and select [illegible] cows of the Dixby herd. [illegible] heifers are coming in [illegible] ing for first-class young [illegible] this sale. Pair work horses, [illegible] 1250 lbs. each; 1 mule colt [illegible] 3 horse colts, 2 years [illegible] account of subdividing [illegible] we are obliged to dispose [illegible] and will positively sell [illegible] highest bidders; no [illegible] Six months' time on all [illegible] note and approved security [illegible] interest; 1 per cent [illegible] lunch at noon. The [illegible] Owners. RHOADES & RHOADES, Auctioneers. Office 830-832 South Main St. P1254, Main 1254.

Auction

Of High-Grade Furniture [illegible]

469 Grand View St., Los Angeles

to Tuesday, 17th at 10 A. M.

less of Weather. Complete [illegible]

Handsome carved mahogany [illegible] mahogany library and [illegible] beautiful engraving by [illegible] oil painting over 150 years old, Arminster and Brussels [illegible] Martin and brass [illegible] spring and fine mattresses, [illegible] quartered oak dressers, [illegible] chairs, oak writing desk, [illegible] tered oak buffet, china [illegible] tension table, china dinner [illegible] gas range and kitchen [illegible] taneous heater, garden tools, [illegible] Takes West Seventh Street [illegible] C. M. STEVENS, Auctioneer. Office 201 Tajo Bldg.

At Auction

ON WEDNESDAY, NOV. 18th AT 10 O'CLOCK

AT WATKINS CITY SALES YARDS, CORNER LYONS AND RAILROAD. I WILL SELL 50 HEAD OF UNBROKEN AND UNBROKEN MULES AND MARES. THIS STOCK JUST ARRIVED AND WILL BE SOLD TO THE HIGHEST BIDDER. STOCK GUARANTEED TO BE AS REPRESENTED OR NO SALE. PERSONS INTENDING PURCHASERS WILL REMEMBER THIS IS THE ONLY STRICTLY COMMISSION YARDS IN SOUTHERN CALIFORNIA. A GUARANTEE OF 5 PER CENT. ON ALL SALES—NO MORE—NO LESS.

S. WATKINS, Auctioneer.

Auction

Of Desirable Furniture [illegible]

Residence, 963 West [illegible] Street, Wednesday, Nov. 18th, at 10 A. M. Comprising:

Handsome leather couch, [illegible] rockers, divans, [illegible] Smyrna rugs and carpets, [illegible] tains and silk draperies, [illegible] paintings, handsome [illegible] beautiful quartered oak dining [illegible] fet, polished oak [illegible] in leather, chairs, [illegible] tables; gas range, [illegible] M. STEVENS, Auctioneer. [illegible] Bldg. Both Phones.

For Health and Strength

Damiana Bitters

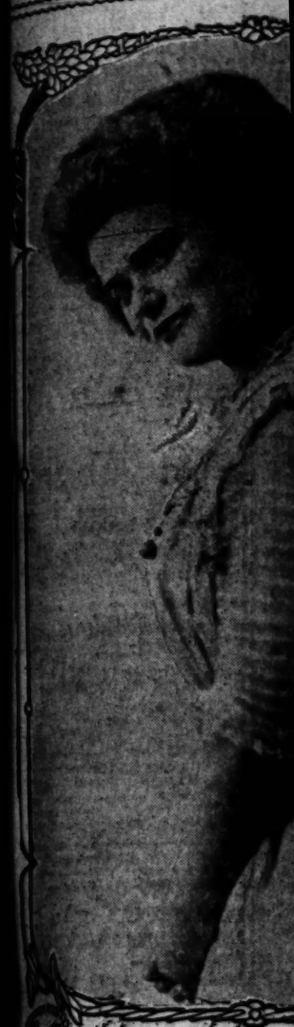

Johnson photo

Miss Iva Mar

young visitor from Kansas City, wh

[illegible] announcement is made [illegible] Mr. and Mrs. Carl Seligman [illegible] No. 845 South Burlington ave[illegible] of the engagement of their daugh[illegible] Mosalie, to Grover Jacoby, [illegible] Julian Jacoby.

[illegible] W. Braun delightfully en[illegible] at her home at No. [illegible] street with bridge. Prizes [illegible] by Mrs. R. D. Bronson and [illegible] E. Johnson. In the guessing [illegible] followed cards, Mrs. E. [illegible] captured the favor.

Returned.

[illegible] Jane Clark of No. 141 West[illegible] place has returned after a [illegible] visit in the East.

Visitor.

[illegible] Ira Markel, a charming young [illegible] of Kansas City, is the guest [illegible] Misses Lulu and Beulah John[illegible] of Normandie avenue. Miss Mar[illegible] is delighted with the climate [illegible] will spend the entire winter [illegible].

[illegible] Bernardino.

[illegible] and Mrs. Alvah H. Pedsenden [illegible] Bernardino are guests of Miss [illegible] C. Parsons of No. 1189 West [illegible] ninth street.

[illegible] Anniversary.

[illegible] and Mrs. W. E. Herendeen of [illegible] Dewey avenue delightfully [illegible] a large number of friends [illegible] celebration of their twenty-fifth [illegible] anniversary. In the company [illegible] Senator and Mrs. E. C. [illegible], Capt. and Mrs. Johnson of [illegible]; Dr. and Mrs. Bartlett of [illegible]; Col. and Mrs. O. H. Coul[illegible] of San Bernardino; Mr. and [illegible] Santa Ana; Mr. and Mrs. J. S. [illegible] of San Bernardino; Mr. and [illegible] P. Paul of Santa Ana; Mr. [illegible] Mrs. Camp and Mr. and Mrs. M. [illegible] of Alhambra; Mr. and Mrs. J. [illegible], Mr. and Mrs. J. Z. Davis, [illegible] Mrs. Benz, Mr. and Mrs. N. [illegible], Mr. and Mrs. E. C. [illegible] and Mrs. Willis Mul[illegible], Mr. and Mrs. C. Waterman, Mr. [illegible] Arthur Willard, Mr. and Mrs. [illegible] McKinnie, Mr. and Mrs. Orie Hill, [illegible] and Mrs. E. Clinton, A. Werner, [illegible] Weeldige, L. S. Lindley, Miss [illegible] Burke, Miss Minnie Whims [illegible] Addie Johnson.

[illegible] Husband.

[illegible] G. W. Campbell of No. 119 South [illegible] avenue has gone to Vancouver, [illegible] where she will join her husband.

[illegible] Surprise.

[illegible] friends of Miss Gertrude [illegible] of No. 1202 Trenton street [illegible] a surprise party recently in [illegible] of her birthday anniver[illegible]. A collation was served and [illegible] were marked with cards deco[illegible] with hand-painted sketches of [illegible]. Among those present were [illegible] Dorothy McKenzie, Miss Leah [illegible], Miss Ruth Long, Miss Clara [illegible], Miss Adrienne Giegerich, Miss [illegible] Paul Herbst, William [illegible] Ernest Oder, Howard Brower, [illegible] Brown, Chester Wooton, Rob[illegible] Lewis, Gershun Nitch and Ben [illegible].

[illegible] Entertained.

[illegible] members of the Worth While Club [illegible] were guests recently of the Misses [illegible] Jones of No. 816 Mallard street. [illegible] portion of the evening was the an[illegible] entertainment of Miss [illegible] Hukkelman to George W. Jones.

[illegible] Announcement.

[illegible] Saturday afternoon, in the presence of [illegible] guests, Miss Julia Stankey, [illegible] daughter of Mr. and Mrs. Frederick [illegible] Stankey, became the bride of David [illegible] formerly of New York. The [illegible] was read at the home of the [illegible] people at Cypress. The wed[illegible] ring was played by the bride's [illegible] Miss Bertha Stankey. The [illegible] was attired in a beautiful gown [illegible] hand-embroidered material, [illegible] was caught with orange blos[illegible] and she carried a bouquet of [illegible]. Miss Amelia Greenkey, [illegible] Stankey, brother of the [illegible], assisted as maid [illegible] with the groom. Mr. and [illegible] have gone north, but will [illegible]

be at [illegible] ber 1.

Spanish [illegible] Mrs. [illegible] rade [illegible] dinner [illegible] of Pr[illegible] here.

Mr. an[illegible] tention [illegible] anni[illegible]

At Lo[illegible] Mrs. [illegible] cago, [illegible] spend [illegible]

Extend[illegible] Robe[illegible] through[illegible] Nicara[illegible] to be a[illegible]

Surpri[illegible] Pendl[illegible] in the [illegible] Ricardo [illegible] real an[illegible] revoluti[illegible] ty Jail, [illegible] arrest [illegible] Mexica[illegible] secret [illegible] the sta[illegible] bonds. [illegible] car La[illegible]

EVENTS IN LOCAL SOCIETY.

Johnson photo.

Miss Iva Markel,
young visitor from Kansas City, who is spending the winter here.

[illegible] is made [illegible] and Mrs. Carl Seligman [illegible] South Burlington avenue [illegible] their daughter [illegible], to Grover Jacoby, [illegible]

[illegible] delightfully entertained at her home at No. [illegible] with bridge. Prizes were won by R. D. Bronson and [illegible]. In the guessing contest, cards, Mrs. E. [illegible] the favor.

[illegible] Polk of No. 141 Westlake has returned after a visit in the East.

[illegible], a charming young visitor from Kansas City, is the guest of Miss Lois and Beulah Johnston, Boulevard avenue. Miss Markel is delighted with the climate and will spend the entire winter here.

Mrs. W. E. Herendeen of Boulevard avenue delightfully entertained a large number of friends [illegible] of their twenty-fifth anniversary. In the company were Mr. and Mrs. E. C. Bartlett and Mrs. Johnson of Oil and Mrs. Bartlett of Ohio and Mrs. O. H. Coulter, Mr. and Mrs. J. S. Ana; Mr. and Mrs. J. S. of San Bernardino; Mr. and Mrs. Post of Santa Ana; Mr. and Mrs. M. Mowry and Mr. and Mrs. M. Mowry; Mr. and Mrs. J. Mr. and Mrs. J. Z. Davis, Mr. and Mrs. N. Mr. and Mrs. Willis Mulford and Mrs. C. Waterman, Mr. Arthur Willard, Mr. and Mrs. Mr. and Mrs. Orie Hill, Mrs. E. Clinton, A. Werner, Mrs. L. S. Lindley, Miss Miss Minnie Whims and Miss Johnson.

Mrs. Campbell of No. 119 South [illegible] has gone to Vancouver, where she will join her husband.

Miss Gertrude [illegible] of No. 1208 Trenton street entertained a surprise party recently in honor of her birthday anniversary. Supper was served and the table was marked with cards decorated with hand-painted sketches of [illegible]. Those present were Miss McKenzie, Miss Leah Ruth Long, Miss Clara Adrienne Giegerich, Miss Ethel Paul Herbst, William Oder, Howard Brower, Chester Wootton, Robert Gershon Nitch and Ben [illegible].

[illegible] of the Worth While Club [illegible] guests of the Misses [illegible] of No. 138 Mallard street. [illegible] of the evening was the announcement of the engagement of Miss [illegible] to George W. Jones.

[illegible], in the presence of [illegible] Miss Julia Stankey, [illegible] Mr. and Mrs. Frederick [illegible] the bride of David [illegible] of New York. The [illegible] at the new home of [illegible] at Cypress. The wedding [illegible] by the bride's [illegible] Stankey. The [illegible] clothed in a beautiful gown [illegible] embroidered material. [illegible] carried a bouquet of [illegible]. Miss Amelia Greenkey, [illegible] attended as maid [illegible] brother of the [illegible] groom. Mr. and [illegible] will be at home to friends after December 1.

Spanish Dinner.

Mrs. Frank Shafer of South Alvarado street was hostess at a Spanish dinner at Casa Verdugo, given in honor of Fred Snodgrass, who is visiting here. Attractive cards marked places

Married Quarter Century.
Mr. and Mrs. W. E. Herendeen, who entertained with a delightful reception in celebration of their silver anniversary.

for Mrs. Long, Mrs. Snodgrass, Miss Josephine Vickers and Arthur Shafer.

At Loma Linda.

Mrs. M. La Marche, formerly of Chicago, is at Loma Linda, where she will spend the winter.

Extended Trip.

Robert C. Richert is making a trip through Mexico, Guatemala, Salvador, Nicaragua and Costa Rica. He expects to be away about three months.

THEY'LL STAY IN JAIL.

Supreme Court of United States Decides Mexican Revolutionists Can't Be Bailed Out.

Pending the hearing of their appeal in the United States Supreme Court, Ricardo Flores Magon, Antonio Villareal and Librado Rivera, the Mexican revolutionists, will remain in the County Jail, without bail. Ever since the arrest of the dangerous leader of the Mexican junta, it has been an open secret that they would hasten to raise the standard of revolt, if released on bonds. United States Dist.-Atty. Oscar Lawler successfully thwarted the efforts of the attorneys for the "Reds" to secure their liberation.

The same course was adopted at Washington yesterday, when an effort was made to obtain the release of the three defendants on bonds. The petition was denied, upon the representation of the Federal authorities and the prisoners will have to remain here in jail, until removed to Arizona, there to be tried for violating the neutrality law. The appeal will be heard in the Supreme Court, January 4, 1909.

SWINDLERS AT WORK.

One Soliciting "Advertising" and Another Funds for "Widows of Switchmen."

The Merchants' and Manufacturers' Association issued a warning to its members yesterday, against patronizing an advertising solicitor, who claims to be authorized to secure business for the programme of the Pasadena Tournament of Roses Association. Willis Johnson, secretary of the association, wrote to Secretary Zeehandelaar, stating that there would be no advertising in the programme and that the man claiming to work under his direction, is a faker.

"Swindlers are taking advantage of the rush of prosperity, to work all kinds of fake schemes upon the merchants," stated Zeehandelaar. "The only safe plan is to refuse patronage to every new proposition until it can be ascertained whether the indorsement of this association has been given."

Another swindle exposed yesterday, through the medium of the Merchants' and Manufacturers' Association, was that of a man who claims to be a yardmaster in the employ of the Santa Fé Railroad Company. He has been soliciting funds for the ostensible benefit of widows of switchmen and so far has secured $25 or $30, according to reports received by Secretary Zeehandelaar. The railroad officials will aid in the apprehension and prosecution of the faker. Several years ago, a gang operating under the guise of unionite railroad men were caught through the efforts of the association and each member of the gang received a sentence of six months in jail.

RECIPE FOR PIMPLES AND FACIAL BLEMISHES

At this time of the year, owing to the varying diets, it is difficult to keep the face and neck free from eruptions.

The simple formula below is given out and is said to be the most effective obtainable for a complexion restorer as well as for removing blackheads, pimples and blemishes. The ingredients are procurable at any well stocked drug store, and are as follows: Two ounces Rose Water; one ounce Spirits of Cologne; four ounces Sartoin.

Put the Sartoin into pint of hot water (not boiling), and after it is cooled strain through a fine cloth and add the Rose Water and Cologne Spirits.

It is an inexpensive preparation which, if persistently used, is said by those who have tried it to produce amazing results, even for the worst complexions.

WOMAN'S BACKACHE

The back is the mainspring of woman's organism. It quickly calls attention to trouble by aching. It tells, with other symptoms, such as nervousness, headache, pains in the loins, weight in the lower part of the body, that a woman's feminine organism needs immediate attention.

In such cases the one sure remedy which speedily removes the cause, and restores the feminine organism to a healthy, normal condition is

LYDIA E. PINKHAM'S VEGETABLE COMPOUND

Mrs. Will Young, of 6 Columbis Ave., Rockland, Me., says:

"I was troubled for a long time with dreadful backaches and a pain in my side, and was miserable in every way. I doctored until I was discouraged and thought I would never get well. I read what Lydia E. Pinkham's Vegetable Compound had done for others and decided to try it; after taking three bottles I can truly say that I never felt so well in my life."

Mrs. Augustus Lyon, of East Earl, Pa., writes to Mrs. Pinkham:

"I had very severe backaches, and pressing-down pains. I could not sleep, and had no appetite. Lydia E. Pinkham's Vegetable Compound cured me and made me feel like a new woman."

FACTS FOR SICK WOMEN.

For thirty years Lydia E. Pinkham's Vegetable Compound, made from roots and herbs, has been the standard remedy for female ills and has positively cured thousands of women who have been troubled with displacements, inflammation, ulceration, fibroid tumors, irregularities periodic pains, backache, that bearing-down feeling, flatulency, indigestion, dizziness, or nervous prostration.

A Skin of Beauty is a Joy Forever

DR. T. FELIX GOURAUD'S ORIENTAL CREAM OR MAGICAL BEAUTIFIER

Removes Tan, Pimples, Freckles, Moth, Patches, Rash, and Skin Diseases, and every blemish on beauty, and defies detection. It has stood the test of 50 years, and is so harmless we taste it to be sure it is properly made. Accept no counterfeit of similar name. Dr. L. A. Sayre said to a lady of the haut ton (a patient): "As you ladies will use them, I recommend 'Gouraud's Cream' as the least harmful of all the skin preparations." For sale by all druggists and Fancy Goods Dealers in the United States, Canada and Europe.

FERD. T. HOPKINS, Prop., 37 Great Jones St., New York.

DESMOND'S

Corner Third and Spring Sts.
DOUGLAS BUILDING

Men's & Young Men's Clothing

THIS WEEK ONLY Come Today — 1/4 OFF — THIS WEEK ONLY Come Today

(POSITIVELY NOTHING RESERVED)

This week we are prepared to interest all the Men and Young Men of Los Angeles in our Men's Suits and Overcoats. This big reduction of twenty-five per cent. on all our swell Full Dress Suits, Overcoats, Tuxedos and Business Suits is the most convincing evidence of this store's price making and value giving power. Our clothing business this season has been especially notable for the marked increase in the sales of our highest grades to men who have not hitherto worn ready-to-wear garments. This significant fact is due directly to our ability to produce clothing that in every particular meets the ideals of critical men.

Take Advantage of This Great Price Reduction. It Will Pay You to Buy Now Even if You Put Them Away

Be on your guard against imitations of Fels-Naptha soap.

Taking out blood stains is the most severe test to which a soap can be put.

You can scald or boil a blood-stained handkerchief, using any ordinary soap in the old-fashioned way and rub on the washboard until the skin's off your knuckles, without budging the blood stains.

But try Fels-Naptha soap in lukewarm or cold water according to the easy directions on wrapper and the blood dissolves like snow in April.

Isn't it common-sense that a soap that will perform this miracle without injuring the most delicate fabric is also the best for all laundry and household purposes?

It's so easy—the Fels-Naptha way of washing. All the real hard work is done by the soap itself. Remember to please use lukewarm or cold water. With hot water and boiling or scalding, Fels-Naptha soap does not have the chance to show what a wonderful dirt loosener it is.

Fels-Naptha takes out grease spots and other stains just as readily as it does blood stains. Follow the directions on the red and green wrapper.

How Anty Drudge Takes Out Blood Stains

Johnny Jones—"Boo hoo! boo hoo! Thommie Thumps hit me on the nose and made it bleed and it's all over my nice new shirtwaist. Boo hoo!"

Anty Drudge—"Tommy Thumps is a very naughty boy—that is if you didn't hit him first. But never mind, Anty Drudge will rub a little Fels-Naptha soap on the blood spots and soak the shirtwaist in lukewarm water for a few minutes, rub it lightly on the washboard, and presto! the blood stains are gone and the shirtwaist as good as new again."

Imitations of Fels-Naptha cost the same as the genuine and won't do the work.

The Men's Bargain Center of Los Angeles

Men's Underwear

At Sensational Low Prices

Not odds and ends and job lots, but our newest and best stock sharply reduced for a few days, giving every man a chance to get his winter's supply of underwear at a saving that's worth while. You know Lowman's policy—money back if you're not satisfied.

50c cotton ribbed underwear, medium weight..... 37½c	Extra fine Jersey ribbed underwear, worth 60c, at..... 45c	75c quality fine Swiss ribbed underwear, at..... 65c
$1.25 medium weight wool underwear, light, but warm..... 95c	$2.00 Narragansett brand, fine mercerized derby ribbed..... $1.35	$2.50 full fashioned worsted underwear, special..... $1.85

$1.50 and $2.00 Pajamas Reduced to $1.00

Large assortment of men's fine madras pajamas, including broken lines in plain shades, stripes, figures and dots; good materials, carefully made. Regular prices are $1.50 and $2.00 a suit, now on sale at $1.00.

Lowman & Co.

129-131-133 South Spring St.

From the Vineyard to Your Home — Your Protection Our Guarantee
LOS ANGELES WINE CO., 453 S. Spring

JEWELERS MOVED — Three Doors South to Douglas Bldg. DONAVAN & SEAMARS CO. 253-255 South Spring, Near Third

SILVERWARE
COMPLETE STOCK
LOWEST PRICES
Parmelee Dohrmann Co
436-444 So. BROADWAY

NEW FALL SUITS
Men's hand-tailored clothes—$15, $20, $25. Why pay more?
Lowman & Co
129-131-133 S. SPRING ST

Have you visited the new Eisner Tailoring Shop in the Angelus Hotel Building?

Closing Out Our Roll Top Desks
Big values while they last.
COLYEAR'S,
509-511 South Main Street.

A Lively Account of the Day's Interesting Happenings in Los Angeles County.

PASADENA.

POCKETS BULGE WITH CHECKS.

MAN ACCUSED OF FORGERY HAS BIG COLLECTION.

Girl Arrives from England to Find Mother Who Has Ranch "Somewhere in the Mountains"—Medical Society Elects Officers—Promotion Committee Is Driven Round City.

Office of The Times, No. 36 S. Raymond Ave.

PASADENA, Nov. 17.—With his pockets filled with blank checks and one check for $4 in his possession, Charles Warren, alias Charles Walters, was arrested at the St. Elmo Hotel in Los Angeles by Marshal Johnston of South Pasadena yesterday morning and was lodged in the City Jail here yesterday afternoon. He will appear before Justice McDonald this morning to answer to a charge of forgery, it being alleged that he uttered two checks, amounting to $90, drawn on F. P. Mackin of South Pasadena, and cashed them at the Fair National Bank, South Pasadena.

The man is about 22 years of age and refuses to discuss his past. He carried a tramp's kit. His clothes were of good material. Checks from nearly every bank in Southern California were found on him.

DAUGHTER FINDS MOTHER.

Miss Mary Dent arrived in this city from London, Eng., to find her mother. All she knew was that her parent had a bee ranch "somewhere in the mountains." She inquired at the police department to learn the whereabouts of her mother. The officers were at a loss to locate the mother and the directories offered no clew. Finally Thomas Stone, one of the oldest English residents in the city, was called upon. He telephoned to La Cañada and found that Mrs. Dent owned a ranch well up in the La Crescenta hills. The mother was notified and last night saw her daughter for the first time in sixteen years.

ELECT OFFICERS.

At one of the most largely attended meetings of the year, officers were elected last night at the annual meeting of the Pasadena branch of the Los Angeles County Medical Society. They are: Dr. A. T. Newcomb, president; Dr. J. E. Janes, secretary, and Dr. Henry Sherry, consular.

POETRY AND SCENERY.

Members of the California Promotion Committee were given automobile rides yesterday afternoon, guided by many of Pasadena's biggest boosters. President Off of the Board of Trade was chairman of the Reception Committee, which was composed of J. W. Wood, William F. Knight, Dr. C. J. Tracy, F. V. Rider, S. Hazard Halsted, W. L. Green and D. M. Linnard. Dr. Clarence E. Edwards of San Francisco led the visiting delegation. Dr. Edwards, previous to the drive, recited an original poem on California, and eulogized Pasadena as being not only the "Crown of the Valley," but also the city of great inspiration to other towns in the State.

FULL WEATHER REPORT.

Pasadena is to have a complete Weather Bureau by December 1, if the plans of Forecaster Wollaber of Los Angeles are carried out. Yesterday he made arrangements with E. R. Aorver, cooperative observer in Pasadena, for printing and distributing each day a weather report here. An electric sunshine recorder will be installed. A new anemometer for measuring the force of the wind will also be installed. A complete report of weather conditions here will be welcomed by those who wish to see its splendid climate well advertised.

CONTINUE TREE PLANTING.

At the regular weekly meeting of the City Commissioners yesterday afternoon, it was voted to continue planting of trees in the city street parkings. It was proposed that five acres be set aside in the city sewer farm for the purpose of raising a nursery and providing the city with proper shade trees.

"KIDS," BUT NO NAPPING.

Shortly after the churches closed last night, and a large crowd was on the street, a call came to the police station from a frightened woman, who declared that two children were being kidnaped. Newspaper men and patrolmen rushed to the business center and learned that the woman had disappeared, but bystanders stated a man had rushed along the street dragging after him two crying children, and had taken a Los Angeles car. The brother of the supposed kidnaper later appeared on the scene and it was ascertained that the man was the father of the two children.

PASADENA BREVITIES.

Funeral services were held yesterday morning at the chapel of the Ives, Warren Salisbury Company, over the remains of William Marshall Wicker. The remains were taken to Cincinnati for burial.

Mrs. Augusta Barts and her daughter, Nina, were brought before Justice McDonald yesterday morning and pleaded not guilty to the charge of defrauding an inkeeper. The former will have a jury trial Friday and the daughter on Monday.

Webster Davis, Secretary of the Interior, under McKinley, and former Mayor of Kansas City, will deliver the address at the memorial services to be held by Pasadena Lodge No. 672, B.P. O.E., December 6.

Hotel Vista del Arroyo and bungalows, Pasadena.

See Phelps for fine wall paper.

Wadsworth sells paints.

Christmas gifts at Grace Nicholson's.

PYTHIAN FAIR OPENS.

Uniform Rank Takes Possession of Dancing Pavilion at Venice. Woman's Club Convention.

VENICE, Nov. 16.—The Uniform Rank of the Knights of Pythias tonight took possession of the Windward avenue pier dancing pavilion, and opened the second annual fair, which will be in progress during each evening of this and next week. There will be a display of home products, and the prosperity season idea will be advanced and advocated. One of the features is to be a competitive drill. In this eight companies, from cities of the South, will contest. The attraction for Tuesday evening will be a society ball. The patronesses will be the members of the Venetian Temple of the Pythian Sisters.

EIGHTH ANNUAL MEETING.

The eighth annual meeting of the California Federated Women's Clubs for the district of Los Angeles will open at the auditorium tomorrow, remaining in session three days. The council of the presidents will be convened at the Cosmos Clubhouse at 2 o'clock p.m., when will be discussed the duties of delegates and alternates, proposed amendments, value of reports, benefits of discussion, the desirability of large delegations, aims and greatest value of federation, the race-track resolution and registration plans. There will be a reception to the officers and delegates in the evening, beginning at 8 o'clock, at the auditorium. The headquarters of the federation will be at the St. Marks.

Wilshire, Westlake, or southwest property. See Althouse Bros., 430 S. Broadway.

BATTLE IMMINENT.

FEELING INTENSE AT SAN PEDRO.

MOVEMENT TO DIVIDE CITY IS STRONGLY OPPOSED.

Those in Favor Say They Wish Annexation to Los Angeles—Trustees Will Receive Petitions Today. Threats to Take Matter to Court. Large Ship Arrives.

SAN PEDRO, Nov. 16.—Petitions will be presented to the Trustees, tomorrow afternoon, requesting that a special election be called to divide the city at the north line of Fifth street, almost in the heart of the business section.

The district desiring to be segregated has a population of about 1600, and contains 5000 feet of water frontage on the West Basin. It also adjoins the "shoe-string" strip, a part of the corporate limits of Los Angeles. Friends of the proposed division movement openly state that their intention is to annex the divided territory to Los Angeles, in case their plans are successful.

It is believed that the Trustees are opposed to division of the city, although they are non-committal.

Opponents of the movement say that the matter will be taken into the courts ultimately. The feeling on both sides is intense.

The steamer Stanley Dollar, Capt. Thwing, arrived, this morning, out five and one-half days from Mukittes. She carries 1,800,000 feet of lumber, valued at $35,000. It is consigned to the National Company. The Stanley Dollar is a ship of 1838 tons gross, 255 feet in length, 41 feet beam, and 19 feet depth of hold, and has a crew of 22 men.

EXTENSIVE IMPROVEMENTS.

The tug Goliah, Capt. Twitchworth, is due here, tonight, from San Francisco, with the dredger Golden Gate in tow. The Golden Gate has been chartered by the Banning Company for work in the vicinity of Mormon Island, at the upper end of the inner harbor, where extensive improvements are contemplated. It is stated that the company will transfer the bulk of its business to that point later.

COMES WEST FOR BRIDE.

Jackson Street Railway Official Leaves Mississippi for Hollywood Where Will Be Wed.

HOLLYWOOD, Nov. 16.—F. H. Jones, assistant general manager of the electric street railway, Jackson, Miss., left that city today, accompanied by his two sisters of Memphis, Tenn., for Hollywood. He will be married here, December 2, to Miss Blanche Gillease, daughter of the late Mr. Gillease, third vice-president of the Yazoo and Mississippi Valley Railroad.

OCEAN PARK.

OCEAN PARK, Nov. 16.—M. A. Breeden, Attorney-General of Utah, has come to the beach for the winter, and with his family is living on Thornton avenue.

George D. Snyder will leave tomorrow for Bisbee, Ariz., where he has secured the contract for the erection of a brick building for A. W. McPherson of Santa Monica.

The literary meeting of the Woman's Club has been postponed from Wednesday to December 9, and the civic meeting arranged for that date has been dropped entirely, owing to the death of Mrs. De Forest Reichard.

A benefit for the hospital fund for high school boys injured in this year's football, has been arranged for Thursday evening, in Wilcox Auditorium.

J. O. Churchill, principal of the Union High School, is seriously ill with pneumonia at his home on Hudson avenue.

COW TRIES BALLOONING.

Seidlitz Powders Fire Her With Ambition to Create a New Milky Way.

SIERRA MADRE, Nov. 16.—While crowds were toiling up Mt. Wilson to witness the ascension of a balloon, this place came near having one of a more novel character by a cow anxious to create a new milky way in the heavens.

W. W. Felgate, manager of Dr. Barlow's large estate, has a sick cow which he is doctoring. He instructed a Japanese called Togo to administer seidlitz powders in large doses. Felgate purchases them by wholesale.

Togo gave the cow twelve.

The cow became inflated with gas and swelled up accordingly. Its buoyancy increased with each powder and it commenced to soar skyward. Togo grabbed its tail, held it down to mother earth and yelled for help.

"Doc." Felgate rushed to the rescue and discovered the cow with its hide stretching and almost bursting from the pressure. Grabbing a bottle of some mixture close at hand he thrust it in the animal's mouth. There was a gurgle, roaring and a sizzling, then an explosion as though a soda fountain had broken loose, and the cow belched forth effervescent waters over the two attendants standing at its head.

The gas escaped from the animal balloon and the unexpected ascension was postponed. Togo is now administering homeopathic doses of a milder remedy. Felgate superintends the proceedings from behind a tree.

AUTHORIZED TO ACT.

Long Beach Attorney Instructed to Bring Suit Against New City of Belmont Heights.

LONG BEACH, Nov. 16.—The City Council this morning instructed City Attorney Long to proceed in the manner he deemed best in bringing action against Belmont Heights to prevent the holding of the election looking to the annexation of certain territory to the recently-incorporated town. The action will be independent of suits to be brought by attorneys of the school board.

Superintendent Graham today received an opinion of Deputy District Attorney Shaw that the proposed annexation would result in the Belmont district being liable not only for the Burnet school bonds but also one-sixth of the present bonded school indebtedness of the Long Beach district, which is $182,000.

LEVIES ASSESSMENT.

Comment having been occasioned by another assessment on the Hotel Virginia stock levied Saturday, one of the directors today said: "Early in December the hotel company will be called upon to pay $30,000 interest on its bonded indebtedness and taxes. There is no money in the treasury, and the only recourse is to levy an assessment."

An unusual sight afforded newcomers this morning was a school of several hundred porpoises playing "follow my leader" up and down the coast in front of the city.

The City Council this morning appropriated $150 towards the publication of a handsome illustrated calendar containing scenes of Long Beach, gotten out by the local Elks lodge.

LONG BEACH NOTES.

Dr. George W. Covert, one of the pioneers of Long Beach, died this morning.

A coroner's jury in the inquest on the body of Mrs. Mary R. Dale, killed by a Newport car at Zaferia, today returned a verdict of accidental death and exonerated the car crew.

TAKES FINAL WALL.

Soldiers' Home Veteran Falls Dead While Strolling About Castle Garden Tract, Sawtelle.

SOLDIERS' HOME, Nov. 16.—John Rosk, a veteran and member of the home, suddenly fell dead, while strolling in the neighborhood of Castle Garden tract in Sawtelle, Saturday evening. The remains were taken to Finch's undertaking parlors in Sawtelle, where at the Coroner's inquest, which took place today, it was found that heart disease was the cause of death. He had but recently been released from the detention ward in the hospital. Rosk, who served in Co. C, Seventy-third Pennsylvania Infantry, was admitted from Los Angeles, in 1904; was a native of Pennsylvania, and aged 61 years.

OTHER DEATHS.

John Fannin, late Co. C. Third California Infantry, a native of Ireland, admitted from San Bernardino, in 1891, died November 14, aged 81 years.

Edward Hitchcock, late first lieutenant Co. E, Sixth Indiana Cavalry, a native of Indiana, admitted from Los Angeles in 1904, died November 15, at Los Angeles, while on furlough, aged 67 years.

William Carpenter, late Co. A, Third Arkansas Cavalry, a native of North Carolina, admitted from Hot Springs, Ark., in 1890, died November 16, aged 67 years.

John Whiting of Ward 2, in the old men's barrack, Co. L, charges that about 10:30 o'clock last night, and during a brief absence from the room, while visiting a near-by lavatory, some one purloined from beneath the pillow of his cot a pair of trousers, in the pockets of which was a "wad of money," he says, amounting to $240. The home police are investigating.

O. E. McNary, chief surgeon of the home, left for the East today on a thirty days' leave of absence. His chief pleasure, he says, will be found in a visit to his mother, now 87 years old, whose home is in Cannonsburg, Pa. During his absence Assistant Surgeon Parker will be in charge.

J. Duncan, late Co. G, Twenty-second Iowa Infantry, is appointed commander of home Co. L, old men's barrack, vice Wheeler, resigned.

GUESTS OF MONROVIA.

Hundred Members of California Promotion Committee Visit Foothill City and Note Advancement.

MONROVIA, Nov. 16.—For two hours 100 members of the California Promotion Committee were guests of the city today. They arrived at 11:30 a.m. from San Gabriel in two special electric cars in charge of Edward T. Taylor of the passenger department of the Pacific Electric Company. The visitors were welcomed by W. A. Chess, president, W. F. Dunn, secretary, and other officers and members of the Board of Trade. The Granite Club and the Knights of Pythias rooms were thrown open to them and luncheon served. An auto ride through the residence section and to several points of scenic interest followed. Much interest was expressed in the rapid transformation of Monrovia's citrus orchards into suburban residence sites and the consequent large number of homes in course of erection. The party left for Pasadena at 1:30 p.m.

BUYS BUNGALOW.

W. G. Walker purchased a modern bungalow and sixty-six feet frontage on North Magnolia avenue from L. M. Miller, for $4000, today.

Mrs. White, wife of W. A. White, manager of the Edison Gas and Power Company, died at the family home on North Ivy avenue, today. Mr. White and family will leave tomorrow with the remains for Watsonville, where the funeral will be held.

N. J. Powers, formerly auditor of the Grand Trunk Railway, with headquarters at Montreal, Can., has arrived with his family and leased the Esberger place on Primrose avenue for the winter.

REMOVES OBSTRUCTIONS.

Street Superintendent Monroe has a force of men at work clearing gutters at points where a large flow of water from the mountains is carried during the rainy season. One of the chief obstructions is tumble weeds that blow in from uncared-for lots and the débris from avenues of pepper trees.

Owing to a change of time table on the Santa Fé line the mail for Los Angeles leaves the local office at 4 p.m. instead of 4:30 o'clock.

Ramona Park. See Althouse Bros.

JUSTLY PROUD.

POMONA COLLEGE TO CELEBRATE.

FIELD DAY TO MARK TWENTIETH ANNIVERSARY.

Four Buildings, Completed During Year, Will Be Dedicated—Large Gathering of Educational Leaders Expected—Big Endowment Fund Nearly Raised.

CLAREMONT, Nov. 16.—About 1500 invitations have been sent out for the "field day," to be held November 20-21, in celebration of the twentieth anniversary of the founding of Pomona College. On that occasion four buildings completed during the year, the Brackett Observatory, Smiley Hall, the men's dormitory, and the Carnegie Library, are to be dedicated. A large attendance of educational leaders is expected.

The principal addresses will be delivered by Prof. George E. Hall, director of the Mt. Wilson Solar Observatory, and Bishop Joseph H. Johnson of Los Angeles. Among others who will take part in the ceremonies are President Gates, Llewellyn Bixby, Prof. F. P. Brackett, Charles E. Richards, Dean Norton, Rev. C. B. Sumner and Prof. A. D. Bissell. The dedicatory prayer at the observatory will be offered by Rev. Stephen G. Emerson of San Diego; that at Smiley Hall by Rev. Grant K. Lewis of Long Beach, and at the library by Rev. C. G. Baldwin of Palo Alto, the first president of Pomona College.

At the anniversary it is expected that the raising of a $250,000 permanent endowment fund for the college will be announced. Of this amount $50,000 was pledged by Dr. D. K. Pearsons, on the condition that $200,000 additional be raised. The greater part of this amount has been secured.

Among important recent donations to the college are two valuable collections, presented by the heads of the biology department, Profs. C. F. Baker and A. J. Cook. These include a herbarium containing over 200,000 specimens, and an entomological collection of nearly 150,000 specimens. Both collections were made to show the plants and insects of importance to civilization, as well as to portray the flora and fauna of western America, and are the most valuable ones on the Pacific Coast. The herbarium alone could be sold for $20,000. The specimens come from nearly all portions of this country, as well as from many parts of South and Central America, Mexico, Columbia, Cuba, Australia and Germany.

Prof. Cook's collection is chiefly of archeological, zoölogical and geological specimens. He also gives a fine microscope and many slides.

SOUTH PASADENA.

SOUTH PASADENA, Nov. 16.—The Child Study Circle meeting at the Center-street school was attended by sixty-five mothers and others. Mrs. Jefferson Gibbs of Los Angeles read a paper on the National Congress of Mothers, Mrs. Leo Longley spoke of the extravagant dressing of High School girls, and Mrs. Clark Mahon gave an interesting talk on the work of the Bethlehem Mission in Los Angeles.

The Rembrandt Art Club has decided to incorporate in order to start building the new clubhouse.

A lot 55x153 feet at the southeast corner of Hope street and Fair Oaks avenue, at $45 a front foot, has been sold by W. T. Hefferman of Calexico to Charles A. Matter of Pasadena. S. M. Packer & Co. put through the deal.

Mrs. John Shenk of El Centro street returned yesterday from Seattle.

James Cairns of No. 911 Fair Oaks avenue left for a short visit to his brother David at Inglewood yesterday.

Miss Grace Hunt, daughter of County Treasurer Hunt has returned from the East.

G. A. McCarty has taken a house on Hope street, between Mound and Fair Oaks avenue.

Miss Alva Gardner of Center street, now a student at Occidental College, has been offered the position of manager of the Young Ladies' Seminary, Basic City, Va.

Althouse Bros. for modern homes.

DIES AT SIERRA MADRE.

SIERRA MADRE, Nov. 16.—William Elmer Smith, formerly of Cincinnati, died here on the 10th inst. His remains were committed to a vault in Rosedale Cemetery, Los Angeles, for the winter.

TURNED DOWN.

COUNCIL'S WISH MAYOR DENIES.

REFUSES TO REQUEST RESIGNATION OF SWEETSER.

Informs Santa Monica Board That He's Much Surprised to Receive Their Request for the Official Scalp of Faithful Secretary of Park Commission.

SANTA MONICA, Nov. 16.—It would appear as if the City Council touched a live wire when it petitioned Mayor Dudley to secure the resignation of E. H. Sweetser, member and secretary of the Park Commission. The following communication from the Mayor to the Council, presented at the meeting tonight, is the foundation for the belief:

"I am in receipt of your communication of November 9, requesting me to demand the resignation of Mr. Sweetser of the park board. I must say, I was very much surprised to receive such a communication as I was certainly under the impression that at the joint meeting held by the members of the park board and the City Council on November 2, it was made self-evident that the fault did not lie with Mr. Sweetser. I do not think that you gentlemen realize the work that has been accomplished by Mr. Sweetser the last four years. He has endeavored to serve the city faithfully during that time and his work shows how he has succeeded. As Mayor of this city I do not consider it advisable to grant your request."

CHARTER AMENDMENTS.

The matter of preparing proposed amendments to the city's freeholder charter is expected to have initial consideration tomorrow night. At a meeting of citizens, recently held, it was decided to take the matter of amendments before the Board of Trade and ask the appointment of committees. Being favorably impressed with the commission system of government as employed by cities like Baltimore, Galveston and Des Moines, copies of the charters of those cities have been secured for use as models, should Santa Monicans express a desire to embrace that plan of government.

Mayor-President Landes of Galveston, in writing concerning the operation of the commission plan in that city, says: "You have but little use for a charter, except to concentrate your city's business in a few hands and then place competent business men at the head, or rather in charge of your city. No charter that you would adopt would in itself give you a satisfactory municipal government. It depends upon the men whom you select to control your city's affairs as to what kind of a government you will have. And the voters, or rather the taxpayers, must select and then elect the men, as there no volunteers for this work who will give entire satisfaction, or in other words let the office seek the man, rather than the man the office."

TWO WOMEN DIE.

Mrs. Cordelia McCool, who died at the family home in Sawtelle last night, was one of the pioneers who braved the dangers of the desert more than half a century ago and made the trip to California when the news of the discovery of gold in California first reached the East. She crossed the plains by ox team, traveling with her father and his family and making her home in the northern part of California. Eight years ago she came to Sawtelle. She leaves a widower and three grown daughters residing in the East. Pneumonia was her ailment. Deceased was 65 years of age.

Mrs. M. E. Fletcher of Lake City, Minn., died this afternoon at the home of C. C. Head, on East Oregon avenue. Deceased had been visiting with her daughter at Anaheim and came here a week ago to spend some time with friends. She was 68 years of age. The shock of her death prostrated the daughter, Mrs. Vanderhorck of Anaheim, who had accompanied Mrs. Fletcher on her visit to the seaside.

Althouse Bros., real estate, 430 S. Broadway.

WILMINGTON.

WILMINGTON, Nov. 16.—Atty.-Gen. Webb today approved of the purchase by the State of Wilmington bonds amounting to $100,000. They are for the purpose of dredging a ship's channel from the turning basin to Canal street. It is to be 100 feet wide, eighteen feet deep and will be about one mile in length.

GRAY BEARS JOYOUS.

Alumni of Stanford Whoop Things Up in Glee Over Football Victory.

[BY DIRECT WIRE TO THE TIMES.]

CHICAGO, Nov. 16.—[Exclusive Dispatch.] Col. Nathan William McChesney was elected president of the Stanford Club of Chicago and Robert H. Gaither was chosen secretary at the annual dinner, given by the alumni of Leland Stanford, Jr., University. The dinner was timed to take place after the big annual football contest of the Coast schools—the Stanford-Berkeley game—and the news of the Stanford victory by the score of 12 to 5 was the occasion of much enthusiasm and some lively extemporaneous speeches. Some of the alumni are now gray, but they whooped things up for their alma mater with all the vigor of the younger men.

FOOD FOR A YEAR

Meats	300 lbs.
Milk	240 qts.
Butter	100 lbs.
Eggs	27 doz.
Vegetables	500 lbs.

This represents a fair ration for a man for one year.

But some people eat and eat and yet grow thinner. This means a defective digestion and unsuitable food. A one-dollar bottle of

Scott's Emulsion

equals in nourishing properties ten pounds of meat. Your physician can tell you how it does it.

Send this advertisement, together with name of paper in which it appears, your address and four cents to cover postage, and we will send you a "Complete Hand Atlas of the World" free.

SCOTT & BOWNE, 409 Pearl Street, New York

MADE IN SOUTHERN CALIFORNIA

PATRONIZE HOME MANUFACTURES

PROSPERITY WEEK

November 16 to 21

BUY AND BOOST HOME PRODUCTS

Monster Parade Wednesday, Nov. 21

Visit the Factories Thursday, Nov. 22

JEWELERS

H. B. CROUCH

542 South Broadway. Cor. Mercantile Place. Manufacturers of EXCLUSIVE ORIGINAL JEWELRY.

Jupiter Consolidated Jewel Co. (Inc.)

Miners and Cutters of Precious Stones. Manufacturers of Fine Jewelry. Made in Southern California Exposition.

Manufacturers Coral, Tortoise Shell, Cameo, Florentine, Mosaic and Turquoise Goods.

RUSSO

216 S. B'way, L. A., Cal. Phone B'way 1382

SOAPS

COCOA NAPHTHA SOAP

USE IT

A Naphtha Soap in Powder Form.

USE IT

A scouring powder for nine bath tub, granitewares, etc.

THE AMERICAN COMMERCIAL CO. 520-525 DUCOMMUN STREET.

OLIVES

ASK YOUR GROCER FOR S. T. BRAND

California Ripe Olives in gallon cans. Uniform quality, natural flavor. Shurtleff Taylor Co., distributors.

OLIVE OIL

HAAS, BARUCH & CO.

IRIS BRAND OLIVE OIL THE OIL OF QUALITY

BEANS

F. F. STILSON & CO.'S PORK AND BEANS

SIX VARIETIES.

CIGARS.

Smoke ST. ELMO Havana Cigars

TRY ONE, YOU'LL BUY A BOX.

ASK YOUR DEALER

AUTOMOBILES

TOURIST AUTOMOBILES

A Good Make Because They Make Good.

AUTO VEHICLE CO.

CORNER MAIN AND TENTH STS.

ELECTRIC

U. S. ELECTRICAL MFG. CO.

214-216 S. SAN PEDRO ST.

Constructors of Motors, Fans and Generators. Phones—A3052, Bdway. 2438.

OPTICAL

FRESE OPTICAL CO.

548 S. SPRING ST. Main 3045, F7043

MATHEMATICAL AND ENGINEERING INSTRUMENTS.

ENGINES AND PUMPS

Luitwieler Pumping Engine Co.

Deep Well and Mine Pumps.

Electric, Gasoline and Steam Pumping Engines. Both phones. 707 NORTH MAIN ST.

Western Gas Engine Co.

900-902 N. Main St. Phone Ex. 187.

GAS ENGINES

FULTON ENGINE WORKS

MAIN AND ALHAMBRA STS.

Manufacturers of Pumping, Mining and Oil Well Machinery.

CEREALS

Mak-a-Mak

B B SELF RAISING BUCKWHEAT

EXCELSIOR CEREAL MILLING CO.

Primrose Wheat (granular)

California Flapjack, Cream Flaked Oats, Peacock Buckwheat, and a full line of all cereals in packages.

TAMALES

XLNT TAMALE CO.

Manufacturers of chicken and beef tamales. Factory, 941 E. 1st St. Best on Earth. Tel. Sunset Main 947, Home A 2681. Los Angeles.

POULTRY FOODS

WEST COAST MILL

705-709 S. GRIFFITH AVE. Phone East 217

STOCK & POULTRY FOODS

PORTABLE HOUSE

PACIFIC PORTABLE CONSTRUCTION CO. Manufacturers of

The Barker Portable Houses

Office and factory, corner 55th (Topeka) and Alameda Sts.

DISTILLED WATER

Puritas Distilled Water

The Only Reliably Pure Drinking Water Obtainable Hereabouts.

5 Gallons 40c.

Phone Exchange 6

LOS ANGELES ICE & COLD STORAGE CO.

COAL

Buy and Burn

ALBERHILL COAL

$8.50 Per Ton

GREAT HALF PRICE SALE

Cravenettes and Auto Clothing for Men, Women and Children

GOODYEAR RAIN COAT CO.

210 So. Broadway

OVER THE COUNTER.

WINS BRIDE SHAKING DICE FOR CIGARS.

LONG BEACH, Nov. 16.—A romance born over a dice game has taken Miss Elisabeth Nichols away from the Hotel Tuller, Detroit, where she was employed at the cigar stand, and attachés of the hotel expect any moment to receive word from the young lady, who has gone to her home in Green Bay, Wis., that she is married to George L. Fish, a wealthy Long Beach man, who met Miss Nichols at the hostelry.

Fish first saw the young lady about three months ago. One morning, while waiting to fill an appointment, Fish sauntered to the cigar counter. Picking up the dice box he rattled the dice, and laughingly declared to Miss Nichols that he could beat her for the cigars. The young lady took the wager and the game was on. Miss Nichols won.

Then they shook again, and still again. After that day Fish bought all his cigars at one place, always shaking dice with Miss Nichols, and nearly always losing.

"I guess Mr. Fish was watching Miss Nichol's beautiful face more than he was the game," remarked a girl associate at the cigar stand.

It was a case of love at first sight. Mr. Fish owns a beautiful home here, and after their honeymoon the couple are coming here to live.

MUSIC AND THE STAGE.

A great play was presented in Los Angeles last evening. "Paid in Full," which has run for nine months in New York City, explained itself to a Los Angeles audience. It gripped into the minds and the hearts of the people who witnessed the performance. There was not much applause, the issues were too important, a piece of real life was laid bare, with much that was brutal, but much of the artificial. Common everyday words, homely phrases told the story. The humor was unerring, and the pathos was truth, this play of Eugene Walter's which went begging many weary months for a producer, has justified the popular judgment already passed upon it on the Atlantic Coast. The audience was small in proportion to the merit of the production. The story is one common enough perhaps in American life, with its fierce struggle for the things which money will buy. The plot hinges on the unbelievable selfishness of a man who would sacrifice even the honor of his wife to save himself from prison.

The company presenting the play is decidedly above the average. Clarence Handyside in the character of the brutal old belaying-pin of a captain who has a "pretty nice to be decent after all," does the best piece character work in the play. The unique Rose Stahl, with his dry irresistible wit and his splendid towering faithfulness is the most attractive figure in the production, one that is remembered with pleasure. Sara Perry, the leading woman, about whom the play hinges as a center, seems temperamentally deficient at first but rises to the tragic power of the situation at the last. Her unloved husband is a difficult character to portray, and William Gibson, who presents it, is not fortunate in his conception of the character. Rose Coghlan makes an inimitable mother-in-law, but the ingenue, Pauline Darling, is too fantastic to be entirely pleasing.

Richard Barry's new play, "The Searchlight," had its premiere at the Auditorium last night, a large and very friendly audience being in attendance.

"The Searchlight" is a play of modern conditions, its action taking place in an American town. Any large American city will do, though San Francisco is probably the particular city Barry had in mind when he wrote his play. The hero is a star reporter on a newspaper of a somewhat yellow stripe, Col. Arthur Mason, a politician, has been accused of bribery, and Sandy McKnight, the reporter, is detailed to discover the truth or falsity of the accusation. He does so, and in the last act, before a public meeting, shows that Col. Mason is really only bought over Galloway, a boss, that he might be induced to "graft" on his pals. There are the bright threads of love running through the play, Sandy McKnight being in love with Mason's daughter, and George Gleason, the assistant editor of The Star, being in love with Miss Mason's friend, a pretty girl with none of the seriousness of Miss Mason.

As a play now stands, it has long stretches of talk which is not particularly suitable, and which does not further the plot to an appreciable degree. The climax in the second act is very fine, but the scene leading up to it, the conversation between the two girls, is inconsequential and tedious. It should be cut in half. "The Searchlight" indeed needs excision and compression in a dozen places. Unquestionably, the exigencies of stock companies will not permit any such changes as these, as the actors of the Auditorium company are already rehearsing a new play; but if Mr. Barry intends to produce "The Searchlight" as he will, it seems to me, advantageous to give it a complete rewriting.

Some of the characters of the play are well and decisively drawn; notably Sandy McKnight, the reporter, played by Lewis Stone in his usual forceful and intelligent manner. Mr. Beaum, the political boss, well done by George Farren; Mr. Mason, the part that falls to Ashley, and which she makes so pretty American and typically charming; Mrs. Mason, a small bit well played by Miss Lewis, Evelyn Masters, and Miss Noyes, is not so conventional. "Br-r-r-r-it" should be fascinating when heard once or twice, but it wearies the ear every time when heard a hundred times in an evening.

The author was called for the author after the play last night, and at last he responded from the gallery with a few pleasant words of thanks.

There are four new numbers of extraordinary interest on the bill of the Orpheum this week, and with the five holdovers, which are as good as the best of the offerings, the programme shows a brief but piquant time-killers that will undoubtedly crowd the Orpheum during this jubilant week of music and general good feeling. Ward and Winchester, jugglers and comedians, come direct from the Palace Music Hall, London, giving a number that is full of laughs from beginning to end. They handle unnumbered rubber balls with quite amazing skill, and mention plates and poles and the gallery, neatly catching them as they are hurled back again. He certainly has a wonderful precision—and great faith in the audience, for the apples are hard ones. "The Silvers" Oakley, the famous Irish Bailey clown, doesn't say much, but he is a master of pantomime, and he "does things" with his hands that are extraordinarily funny. He goes through the game of America, in fact, all sorts of ways, in a manner to bring down the house. His make-up is delightfully funny, and his feet—but one forbears to describe those immense pedal appendages. Artie Nelson helps him in the number, doing some fine athletic stunts.

Yvette Mignon sings with spirit and expression, imitating, with considerable variation, a lot of stage favorites, George Cohan, Anna Held, Lottie Gilson, the "dramatic incidentals" of Quasimodo," the "dramatic incidentals" which Lyster Chambers and Robert Gitt give, is not lacking in individuality. It is indeed, a thriller, holding the audience spellbound as soon as the act really begun. In the quieter moments Miss Knott uses a high-pitched, almost shrill voice, as far removed as possible from nature, but when the climax is reached her voice is really superb. It is then that it would be finer than the man with which she beats upon the door, imploring her husband not to shoot her. Mr. Chambers's make-up, and his acting, is strong and consistent throughout the little play.

Cohan's "Popularity" and "Madam Butterfly" are given at the Belasco for one week only. All who are interested in the drama and art at its finest and best should see this remarkable double bill. It is not the most notable ever given by a stock company in our city, for Stewart gives an impersonation of Madam Butterfly that is as fine as it is exquisite.

A clever thief, presumably working alone, has made away with jewelry and clothing to the value of $1000 worth of jewelry and clothing from the Belasco Theatre Hospital. New York and Chicago detectives have been appointed to the police force, and two detectives spent several days in the institution without success. The police are inclined to believe that the thief is of the Raffles type, and that he is one of the physicians or nurses in the institution, has worked himself into the confidence of the hospital authorities, and thus avoided suspicion.

BEER

Mathie's "RED RIDING HOOD" Beer

It's made from two varieties of imported hops; pure water; contains 4 per cent. alcohol; is a liquid food; is rich in nutrition, etc. It is recommended by physicians and is "Made in California."

WHY PAY MORE FOR INFERIOR BEER? When Good Old Reliable Los Angeles

GIVES PERFECT SATISFACTION. All orders for family trade solicited. Ex. 230. Phone Home 4230.

MAIER BREWING CO.

OFFICE, 426 ALAMEDA ST. Brewery at Los Angeles. SELECT LAGER.

PAPER BOXES

R. W. PRIDHAM

Plain and fancy paper boxes and cakes made to order.

113-124 CENTER ST., near 1st.

FISH

California Salmon

Annual output 500,000 lbs. Put up in oil, spring water and Chablis wine. Ask your grocer for it.

California Fish Co., Los Angeles.

OSTRICH FEATHERS

CAWSTON OSTRICH FARM

South Pasadena

In our feather factory is to be seen the process of curling over 50 young ostrich feathers at one time. Ostrich farm is the largest outside Southern Africa. Open daily. Take Pasadena car from Los Angeles. Our City Salesroom

224 West Third St.

LOS ANGELES OSTRICH FARM

Farm and factory owned and operated by Americans, who sell at Americans' prices.

City Store, 324 South Broadway.

FIXTURES

Bank, Office, and Store Fixtures

Weber Show Case & Fixture Co.

Main 704 A 1063

LARGEST STOCK OF SHOW CASES IN THE WEST.

Pacific Plating Works

Window display fixtures, silverware, cutlery, hardware, etc., plated to order.

A 4462 143 RAILROAD ST.

WINES

"PEERLESS" WINES AND BRANDIES

Tel. Main 8. 1 SOUTHERN CAL. WINE CO. 744 S. SPRING

CAN MANUFACTURERS

LOS ANGELES CAN CO.

300-20 N. AVE. 21

Packers and Manufacturers of Cans.

FURNACES AND STOVES

CASS-SMURR-DAMON CO.

412-414 S. BROADWAY.

HOT AIR FURNACES OF ALL KINDS. KITCHEN RANGES.

CHEMICALS

BEN-Z-NOL

The Absolutely Safe and Non-Inflammable Non-Explosive for cleaning silks. PRICE 25 CENTS AT ALL DRUGGISTS.

Bobrick Chemical Co.

HYDRO PUMICE

TO SOFTEN HARD WATER. In toilet, bath, kitchen and laundry. MFG. BY SCHALK CHEMICAL CO.

BRICK

Los Angeles Pressed Brick Co.

Pressed, enameled and glazed brick, tile, fire brick, paving brick and sewer pipe. 1004-06 Union Trust Bldg.

INDIAN GOODS

INDIAN VILLAGE

200 Navajo blankets at prices that Many other lines of Indian goods.

MISSION ROAD, NEAR BROADWAY.

WHOLESALE DRUGGISTS

Western Wholesale Drug Co.

107-109 North Los Angeles St.

SODA FOUNTAIN SUPPLIES. Attractive store fixtures and show cases.

BOTTLE MANUFACTURERS

Quartz Glass and Mfg. Co.

(Incorporated). Manufacturers of Prescription Bottles, Vials and Flasks. Factory—CORONA. MURRIETTA AVE.

ROOFING

PIONEER ROLL PAPER CO.

219-221 So. Los Angeles St.

Phone—Sunset, Main 8; Home, A 1008.

RUBBER SANDED ROOFING

SUN PROOF AND RAIN PROOF ROOFING PAPERS

MUSIC AND THE STAGE.

A new play was presented in Los Angeles last evening. "Paid in Full," which has had nine months in New York City, established itself to a Los Angeles audience. It gripped into the hearts of the people who filled the auditorium, the ladies were too much that was brutal, but a glimpse of real life was laid bare, with much that was artificial. Common everyday phrases told the story, the humor was unerring, and the truth, this play of Eugene Walter's which went begging many years for a producer, has justified the popular judgment already given it on the Atlantic Coast. The cast was small in proportion to the size of the production. The story is an common enough perhaps in its way, with its fierce struggle for the things which money will buy. The plot hinges on the unbelievableness of a man who would sacrifice the honor of his wife to save himself from prison. Interesting the play is in many respects, the average. Clarence Mayo is to the character of the brutal gambler, the part of a captain who has come to be decent after all, being the best piece character work in the play. The uniquitous Lyster Chambers with his dry irresistible wit is a refreshing lowering faithfulness to the most attractive figure in the play, one that is remembered long after, Sara Perry, the leading woman, whom the play hinges on, is temperamentally delightful but rises to the tragic power of the situation at the last. Her husband is a difficult character to portray, and William Gibson, while he is not fortunate in his conception of the character, Rose makes an inimitable mother-in-law, and Pauline Darling, as the ingenue, is to be entirely pleasing.

James Barry's new play, "The Twelfth Night," had its premiere at the Belasco last night, a large and fashionable audience being in attendance.

"Twelfth Night" is a play of modern times, its action taking place in a summer town. Any large city will do, though San Francisco is probably the particular one had in mind when he wrote the play. The hero is a star reporter on a newspaper of a somewhat Bohemian order. Col. Arthur Mason, a millionaire, has been accused of murder, and Sandy McKnight, the reporter, is detailed to discover the real story of the accusation. He succeeds in the last act, before a meeting, shows that Col. Mason was wrongfully charged over Galloway, but that he might be induced to commit the crime himself. There are many threads of love running through the play. Sandy McKnight is in love with Mason's daughter, and George Gleason, the editor of The Star, being also in love with Mason's friend, a pretty girl with none of the serious Mason.

Mason and Gleason, it has long been a talk, which is not particularly true, and which does not further the plot to us, appreciable degree. The climax in the second act is very fine, but the scene leading up to it, the conversation between the reporter, is unessential and tedious. It should be cut in half. "The Twelfth Night" indeed needs excision in a dozen places. Unfortunately the exigencies of stock will not permit any such changes as the actors of the Auditorium are already rehearsing the play; but if Mr. Barry will produce "The Seacoast of Bohemia" again, it seems to me, he would do well to give it a complete overhauling.

The characters of the play are distinctively drawn; notably McKnight, the reporter, played by Mr. Stone in his usual strong and intelligent manner, the political boss, played by George Farren; Gleason, the part that falls to Lyster Chambers and which he makes a thriller, holding the audience as soon as the scene begins. In the quieter moments he uses a high-pitched, nasal tone, far removed as possible from his natural voice, but when the climax is really superb. He comes down then the man, and when upon the door, as Chambers's make-up, is strong and consistent throughout the little play.

Miss Logan sings with spirit and much charm, with careful, a lot of stage fashion, Cohan, Anna Held, and the "dramatic incidentally, is not lacking in interest,

THE CHRISTMAS DELINEATOR

The Fashion Authority of the World

A COMPLETE AND RELIABLE GUIDE FOR YOUR HOLIDAY GIFT-CHOOSING AND BUYING.

For YOU, for Every Member of your Family, and for all the other Millions of Delineator Readers, "The Cream of the Customers of every good Retail Store in America."

The Christmas number describes, illustrates, and tells just How and Where to buy Gifts and Articles of every kind, suitable for every Taste, Age, Purpose and Pocketbook.

The twenty-four Gift Suggestions shown here (each one representing a FULL PAGE advertisement in the Christmas Delineator) are TYPICAL examples.

The BEST issue in the history of "The most Popular and Influential Home Magazine in America."

A TREASURE HOUSE OF INFORMATION AND INSPIRATION FOR YOUR HOLIDAY ENTERTAINING.

How to select, prepare and serve your Christmas Dinner.
How to make your own Christmas Candies.
How to decorate your Table and your Home for Christmas.
Charming Christmas Stories.
The Big Christmas Instalment of F. Marion Crawford's great serial "Stradella." And all the Fashion Features that have made The Delineator famous all over the world.

—A Year's subscription to THE DELINEATOR is a gift that will interest, entertain and help EVERY MEMBER OF THE FAMILY. It costs only $1 by the year—12 times.

Out to-day. On sale everywhere. 15c. Be sure YOU take a copy home to YOUR family TO-NIGHT.

THE MOST PRACTICAL OF GIFTS — A HEATHERBLOOM PETTICOAT — NAME "HEATHERBLOOM" ALWAYS IN WAISTBAND.

KNOTAIR HOSE—THE ONLY KIND — Guaranteed to wear six months. No holes—or new ones Free. Ideal Christmas Gift for Men and Women. Price $2.00 per Box of Six Pairs. KNOTAIR HOSIERY COMPANY, 1211 Broadway, cor. West Fifth St.

THE PHOENIX MUFFLER — Snugs snug to the throat by a patent fastener. Keeps neck and chest warm. Knitted from fine materials. Men's, Women's and Children's, at your dealer. 50c.

USE cold cream if you want to. It has its value. But to clean the skin, you must use pure soap, such as Ivory Soap. Never mind if it does cost only a few cents a cake. It is infinitely purer than many soaps that sell for five times its price. Ivory Soap

ROYAL BAKING POWDER — The only Baking Powder made from Royal Grape Cream of Tartar.

47c Yard Suesine Silk — 21 inches wide [illegible] and the LINING FREE — Send for Free Swatch Samples. All colors. Write for name of nearest dealer. Specify Suesine. Address SUESINE MILLS, 6-24 West 23d Street, New York City.

COLUMBIA DISC and CYLINDER GRAPHOPHONES — $20 to $200 — All Dealers — Have one thing well given at every concert, so as many people, for as little as 1 cent a time, at as little cost. Send for free catalogue. THE WILLIAM GARDEN COMPANY, Woolson Building, Detroit.

CARTER'S UNDERWEAR — Stylish, perfect fitting, durable. Sweet and clean. Most satisfactory underwear made. Comes in all sizes and weights for men, women and children. Get the genuine. Carter's or your dealer can. Send for free samples. THE WILLIAM CARTER COMPANY, Woolson Building, Detroit.

See page 1003 — Waterman's Ideal Fountain Pen — Sold by Home Dealers

PERFECTION Oil Heater — Famous for its smokeless and odorless device and absolute safety. The very thing for cold rooms. STANDARD OIL COMPANY, (Incorporated)

BAIRD-NORTH CO., Providence, R. I. — Makers and Distributors of Fine Jewelry — You can buy of us at prices equal to at least a 25% DISCOUNT from the prices usually asked by the retail dealer for such goods as we make and sell. Our 1909 catalog will be mailed Free. Send for it.

Crystal Domino Sugar — Best Sugar for Tea and Coffee — Sold by Grocers Everywhere

The "IDEAL" VACUUM Cleaner — The Ideal Christmas Gift — Write for booklet and name of dealer. Ameden Vacuum Cleaner Co., 225 Fifth Ave., N. Y.

JAP-A-LAC — A RICH GRASS VARNISH AND STAIN COMBINED — For refinishing everything about the home. THE GLIDDEN VARNISH CO., 1201 Rockefeller Bldg., Cleveland, O.

Send for Daniel Low & Co's Catalogue — the greatest number of Christmas Suggestions, 250 pages, showing the new things in Gold, Silver, Leather and Brass. 5000 Articles Under $5.00. 228 Essex St., Salem, Mass.

Flat Chested Women — may have ideal figures—the graceful lines of perfect womanhood—by using Nature's Rival Air Form Corset Waist. If your dealer hasn't this wonderful bust form garment, write today for my FREE BOOK. HENRY HARLOW, Sales Manager, 1003 Thomas Bldg., CHICAGO, ILL.

Good morning! Have you used Pears' Soap?

Serpentine Crêpe — is the most fascinating of wash dress goods for the Fall Ball. It comes in all sorts of fresh and dainty shades and combinations in both plain and figured goods. Ask your dealer for it. Send to us for free sample book. PACIFIC MILLS, Boston, Mass.

THE CHRISTIAN HERALD — Published every week — Everything worth while in Religion, from John Alden to Billy Sunday. Edited by Gilbert Tennent, Jr., assisted by Cuyler Reynolds, Jr., Gilbert Tennent, Jr., Jr., Gallery De Lano, Jr., and Lillie Hamilton French. Address THE CHRISTIAN HERALD, 210-221 Bible House, New York City. Sold by Curtis Brown

For Him and Her — Everwear HOSIERY — 6 Pairs Guaranteed 6 Months — No Holes — EVERWEAR MILLS, Milwaukee, Wis.

Every mother, every sister of a home and every business should have an EDISON PHONOGRAPH — The Christmas Suggestion with a Voice.

"ONYX" HOSIERY — "Mérode" UNDERWEAR — SOLD EVERYWHERE — Lord & Taylor

Buster Brown's Guaranteed Hosiery — For BOYS, GIRLS, Women and Men — Buster Brown's Boots and Shoes

DOROTHY DAINTY RIBBONS — Exquisite Gifts for Girls

The New Fashion Sheets Now In. Ask for One.

Hamburger's SAFEST PLACE TO TRADE

Los Angeles Agent for Butterick Patterns

CINCHED.

WILL DIG UP TWO RECORDS.

Prisoners in Workhouse to Permit Search.

Police Expect Many Cities Will Want Men.

Long Beach Chief Identifies Them as Suspects.

Chief of Police Williams of Long Beach identified Harry Ford and Roy Burt at the City Jail yesterday, as members of a gang which he is sure committed a number of burglaries in the beach city recently. There are five members in this gang, says the Chief, and one of them was arrested last evening at Long Beach and is held incommunicado.

A special alarm has been sent out for the other two members of the gang who are still at large and Chief Williams himself made a flying trip to Los Angeles in an effort to round up the mysterious criminals and to identify the men in the City Jail, who are believed to be the real leaders of the band of professionals wanted by the police. Ford and Burt were released from the Long Beach jail because of the slimness of the evidence against them, as members of the gang. Plunder from three of the burglaries has been recovered in pawn shops.

Charged with carrying concealed weapons, Ford and Burt, who were arrested on East First street, Saturday afternoon, were yesterday sentenced to ninety days each in the workhouse.

The charge was filed by Detective Hosick in order to hold the men in prison until northern and eastern officers can be communicated with. It is believed the men are wanted in San Francisco and their records will be thoroughly searched before they are released.

Burt and Ford are regarded as dangerous men and Patrolman James Harrison, who captured them, has been complimented for his work.

Both men were lounging about the saloons and dives of East First street, near San Pedro. The saloon men of that quarter are alleged by the police to be acquainted with the characters of the young criminals, but they did not make any report to the authorities.

WALKING ARSENALS.

Patrolman Harrison was warned that the two men were in his district. He found them and placed them under arrest. When he reached the patrol box he called to a brother officer, who rang in for the patrol while Harrison searched his prisoners.

He found a loaded revolver upon each. Both carried long dirk knives and razors. Between them they carried more than 100 rounds of ammunition. Partly burned candles and a miscellaneous collection of watches, spectacles and rings found upon the prisoners lead the police to believe that Ford and Burt were implicated in recent robberies in Los Angeles.

The men were again carefully searched at the desk and then sent to the tanks in the City Jail. Late Saturday night, Detective Hosick, who had been ordered to handle the case, became restless about the men. He had a premonition that something was wrong, and he decided to make a third search. He took both prisoners to the Receiving Hospital and there compelled them to strip off their clothes. Around the calves of their legs, Hosick found a set of fine steel saws.

TELL-TALE SAWS.

The saws were strung on a small wire and bound tightly to the leg. After these dangerous articles had been removed the men were sent back to their cells and closely watched.

"They are bad men," said Detective Hosick yesterday. "They are of the type of criminal who is ready to do any work. Burglary, highway robbery or petty thievery would be easy for them.

"The saws they carried were of finely tempered steel. They were the best saws I have ever seen and it would take little or no time with these tools to cut through the stoutest of prison bars. I believe I know where these men are wanted and now, since they are in the workhouse, I will have ample time to telegraph the authorities of other Coast cities and secure their records.

"Up to the time of the finding of the steel saws they had insisted they were miners and had just arrived in Los Angeles. When I found the saws they shut up and refused to say anything further about themselves."

Saws on Their Legs.

Two heavily-armed crooks who were captured on the street and sent to the workhouse. They are supposed to be hardened criminals, wanted by the authorities in the north, and have been identified as Long Beach suspected burglars.

WANTS VENGEANCE.

WILL DEMAND EXTRADITION.

KENTUCKY'S GOVERNOR TO BE ASKED TO ACT.

Brother of William Goebel Will Request That Requisition Papers on Indiana Executive for Return of Men Accused of Conspiracy in Famous Case Be Issued.

[BY DIRECT WIRE TO THE TIMES.]

LEXINGTON (Ky.) Nov. 16.—[Exclusive Dispatch.] With the inauguration of Thomas R. Marshall as Governor of Indiana, request will be made by Arthur Goebel, brother of William Goebel, and Robert Franklin, Commonwealth Attorney of Franklin county, on Gov. Augustus Willson to issue requisition papers for the arrest and return of William S. Taylor and Charles Finley to Kentucky to stand trial for complicity in the assassination of Gov. William Goebel.

Due to the belief that Gov. Willson will be asked to issue requisition papers after the change in administration in Indiana, several petitions are now in circulation throughout the mountains asking the Kentucky Governor to secure the return of the fugitives and pardon them, as he did Powers and Howard, in order to wipe out the political feud of the State. Petitioners expect favorable action.

It is said Gov. Willson is willing to accede to the request for requisition if the prosecuting attorney will consent to bail pending a trial of the fugitives.

SHOOTS UP COURT.

Defeated Plaintiff in Will Contest Kills Clerk and Dangerously Wounds Judge.

[ASSOCIATED PRESS NIGHT REPORT.]

LEIPSIC, Nov. 16.—A defeated litigant in the supreme civil tribunal of Leipsic today drew a revolver and opened fire on Herr Maenner, the presiding judge, and the court clerk. The clerk was shot dead and the judge was dangerously wounded. The assassin, a man named Grosser, succeeded in firing ten shots before he was overpowered. He was plaintiff in a suit concerning the validity of a will and the decision of the judge was in favor of the defense. As soon as Grosser heard the ruling, he drew a revolver and began firing.

YOU would be delighted with Beautiful Ramona Park. Free tickets. Althouse Bros.

UNDER SMOKE PALL.

(Continued From First Page.)

and rending of timbers, kept the great crowd on edge with excitement.

Heroes leaped into prominence by the half dozen, only to fall back and be forgotten as other brave men risked their lives to help the smoke-dazed workers.

OIL IGNITED.

The fire was discovered by Arthur Roos of No. 634 Antonio street, shortly after 1 o'clock. Roos is employed as an office boy in the Los Angeles-Pacific Railroad offices. He noted the flames coming from the basement toward the rear of the building. A hasty investigation showed a seepage of oil from the upper floor. In some way this had become ignited, and the flames spread quickly to adjoining woodwork. The boy gave the alarm, and clerks dashed toward the near-by fire boxes. The first alarm over the wire drew the Hill-street company. The engines were there within three minutes. A second and then a third alarm went to the downtown companies. Apparatus came dashing from every direction. The racing horses literally plowed through the crowded streets as the pedestrians and afternoon shoppers scurried for shelter.

Chief Lips was one of the first men on hand. Five minutes later Chief of Police Kern, with Lieut. Murray and a squad of seventy-five patrolmen arrived and policed the district. While the engines were pumping tons of water into the seething heat, the streets filled with people. Thousands gathered on the West Fourth-street hill, gazing down into the great clouds of swirling smoke, that eddied and bulged with the fresh blasts from the furnace beneath.

The roofs of the adjoining buildings were black with humanity, while eager sight-seers hung from high window casements, at the risk of their lives.

REELING IN SMOKE.

In the street before the burning buildings excitement reigned. The air at times was so thick with smoke that the officers and firemen fairly reeled as they dashed about their duties. The high walls of the buildings acted as a flume, from which arose a great column of smoke and sparks. Smoke choked the doorways and the windows, and hung low over the pavement. Thousands of feet of throbbing, writhing hose stretched in a network over the street and pavements. The water tower belched forth its mighty stream, battering down glass and timber in an effort to flood out the flames raging beneath the floors of the burning building.

In the very mouth of that flaming hell a band of firemen stuck to their posts, while glass showered about them, smoke blinded them and caused them to cough and choke, and the heat of the blistered iron and steel work scorched their faces and singed their hair.

Leaping up from the basement woodwork, the blaze flared across the back entrances to the building, cutting off escape for a dozen or more clerks imprisoned on the floors above.

SAVING THE TRAPPED.

Ladders were quickly swung to the upper windows and the firemen carried the women to safety. Miss Ruth Hastings, No. 4414 Prospect avenue; Jardine Sewell, E. C. Wilkinson, S. H. Packard and Grace Gilliam of Hollywood were all rescued in this manner.

Many of the clerks risked their lives in an effort to save valuable papers. Though the smoke half blinded them, Miss Powell and Mrs. Gentrew of the office of E. F. Clark, president of the Los Angeles-Pacific Railroad, forced valuable documents into the vaults until their retreat was cut off and they had to be carried from the building.

Papers of every kind were thrown into the vaults or dumped into the streets, where they were quickly transferred to places of safety.

Despite this valiant work, a major portion of the general records of the railroad company were destroyed in the fire.

FIREMEN OVERCOME.

The firemen, working like beavers, gained temporary control of the flames. But they held their ground only a moment. A cry from the adjoining roofs warned the Chief that the fire had followed the air shaft in the rear of the building and was working skyward. A squad of men was sent up, taking three lines of hose with them. Working in relays they kept the nozzles turned into the airway, beating back the sheet of flame until the smoke blinded them. Capt. McDonald of No. 11 staggered through the smoke of the top floor in an effort to gain the open. His feet struck against a mass upon the floor and upon investigation he found Percy Williams and Harry Burr, hosemen, lying there unconscious from the smoke, with the line of hose pinned beneath their bodies in such a way that the heavy stream of water still played into the flames.

The men were carried to the street and revived. They returned to the battle. By some trick of fate, Capt. McDonald, crossing the floor to give some commands, was himself caught in the cloud and overpowered. He, in turn, was found by firemen and revived. He resumed command of his company.

HARD BATTLE UNDER STORE.

By 2:30 o'clock, the fire had found a new exit and was making its way toward the A. P. Johnson building and the Hotel Clarendon on the west, and the Broadway Department store on the east. The volunteer company of that store had been called to duty. Their lines were the first to send water into the flames, and under the leadership of E. W. Lewis and J. T. Newkirk they fought from start to finish.

When the flames swept eastward, Chief Lips ordered the managers of the department store to clear the floors. The customers were sent from the building without panic of any kind. The employés, about eight hundred in number at that time, settled down to the work of saving the stock and beating back the fire. With handkerchiefs bound about their nostrils the men held hose lines into the advancing flames, while the women assisted in removing stock. Thousands of dollars worth of stock was taken from the building to storehouses.

In the basement the volunteers were worked in reliefs. Sixty men held back the flames at the large door leading from the receiving basement and reserve stock room to the main basement. In this way they saved many thousands of dollars worth of stock from fire and prevented the destruction of the building.

In this hole of smoke, Earl Amos, a clerk, was overcome. He was carried to the street where W. P. Fishburn of No. 401 East First street revived him.

Harry Newman, another clerk, was severely cut by the flying glass.

STIR IN HOTEL.

In the Hotel Clarendon on the west side of the burning building, the guests packed their clothes and hauled their trunks to convenient places near the stairway. The police went through the hotel, breaking in locked doors in search of possible victims. A man was found in bed in one of the rear rooms of the hotel. When the officers broke in, the sick man ordered them out, announcing that he was too sick to be bothered by the excitement outside the building. He was hauled unceremoniously from his bed by officers and carried to a place of safety.

Patrolman Munford then returned to the hotel. He attempted to shut off the heaters feeding from the big oil tanks in the basement and while doing so was set upon by two Japanese porters. The officer kicked one of the offenders downstairs and knocked the other down before he could accomplish his purpose.

WATER TOWER IN ACTION.

The water tower was brought into play an hour after the fire had been discovered. The apparatus had been erected as soon as it arrived on the scene, and then held in reserve. When the flames seethed through the basement and burst from the front of the building, the firemen were called out and the work of wrecking by the water route begun. The building was doomed and the fire chief saw that his only chance was to drown the fire.

With a roar the pent-up flood spurted from the nozzle of the tower. Sweeping glass, framework and timber before it, the water tore into the building. Glassware leaped and danced from the shelves in the teahouse. The odor of spices filled the air. The beautiful creations in the millinery window seemed stricken with convulsions. Soul-kiss hats looked like war bonnets. Gorgous plumes flaunted before the stream and then disappeared in the swirl of dirt and water. Wigs, switches and hair trimmings from the adjoining store floated on the tide like the scalps of wraiths of the fire.

The waxen ladies shed waxen tears down over their painted cheeks on the handsome collars of their $14.95 gowns, but no one went to help them.

The deluge process had its effect. The flames could no longer be seen, and the heavy cloud of smoke began to thin. Shortly before 5 o'clock the recall was sounded.

DAMAGE BY FLOOD.

In the Broadway Department Store the basement had been flooded, working untold damage to the thousands of dollars worth of stock there. The store will not be open today, giving the employés a chance to pump out the water and readjust the stock. Thousands of dollars in cash were carried from the building to a near-by bank for safe keeping.

Following the fire, officials of the Los Angeles-Pacific road removed $25,000 from the vaults of the company last night.

Gen. M. H. Sherman, one of the owners of the wrecked building, made the following statement:

ONLY SHELL LEFT.

"The building cost more than $100,000. It was in excellent shape at the time of the fire, and is now a complete wreck. The ground floor collapsed following the fire, and all that is left now is the shell. We held insurance on about half the value.

"Up until a short time ago, the Knox Hotel occupied the upper floors, but the apartments had been vacated, and the company offices covered practically the entire space."

It will require several days to estimate the exact loss by fire, water and smoke, and a force of insurance men went to work on the job last night.

Arthur Letts, owner of the Broadway Department Store, took personal charge of the work of reconstruction following the fire. His first act upon arriving at the building was to present a check for $100 to the firemen's relief fund, as an appreciation of the great service rendered in saving the store from destruction.

A force of men will be put to work to clear the wreckage today, so that the building will be reared.

Every company of the down-town district was called into service yesterday, engines, three trucks, chemical engine, one tower and one Metropolitan, pumping four streams, representing the entire apparatus, according to the report of Chief. Ten thousand feet of hose were in use.

Jacoby Bros. 331-333-335 S. Broadway — Butterick Patterns and Publications

WE QUIT AT C... DuBois & Davis Furniture Co. 212 and 214 West 4th Street, Between Spring and Main

Alveolar Dental Parlors — We have a book on our new system of dentistry which you should read. It's free for the asking. Call for examination absolutely free. DR. REX DENTAL CO., Room 202 Byrne Bldg., Corner 6th and Main, Los Angeles

Liver Pills — Ask your doctor if he knows of a better pill for a sluggish liver than Dr. Pierce's Pleasant Pellets. They're the Little Liver Pills. It is impossible, absolutely impossible, for anyone to enjoy the best health when the bowels are constipated, when poisonous material, waste products, effete matter, substances, must be retained in the system instead of being promptly eliminated from the body. Dr. Pierce's Pleasant Pellets cure constipation and other derangements of the liver, stomach and bowels. Sick Headache, Biliousness, Indigestion, Dizziness, Coated Tongue, Sour Stomach, Bad Breath, Pain in the Side, and all symptoms of liver trouble are relieved and cured by the use of these little pills. Sold by druggists. Pills sold everywhere.

Newsy Happenings South of the Tehachepi.

...S BERNARDINO.

...GDON HELPS BORAX CONCERN.

...ERS FUNDS FOR BATTLE WITH THE "TRUST."

...Thousand Acres of De... Syndicate, ...Seventy-five Thou... ...Los Angeles to Be ...Center.

...BERNARDINO, Nov. 16.—The ...ng board financing the San ...Borax Company for the ...struggle with "Borax" ...ago that was taken today ...Consolidated Trona Company ...6,000 acres of borax lands ...Searles Lake. Development ...Borax Mines Development ...of London, Eng., to secure ...of $1,000, with which to com... ...development of the deposits. ...many months whispers of com... ...have been heard and splen... ...surveying parties have ...through here, en route to ...properties. Recently the San ...company leased its exten... ...to the Trona company. ...deeds in question are said to ...to the best taken from the ...C. mine in Death Valley. ...to handle the borax will be ...rented and it is understood ...storage warehouses will be ...Los Angeles, which will be the ...distributing center. ...has not been uninterested ...he has been taking place, but ...sending agents to look ...be had secured by the London ...it is not known that any ...deals have been taken. Under ...contract existing between the ...company and the San Bernar... ...Borax Mines, the latter corporation is ...$1 for every ton of borax ...

...TREASURER DENIES SALE.

...Turner, a prominent citi... ...Riverside and treasurer of ...Irrigating and Milling Com... ...in both a fight in the Su... ...tomorrow to wipe out a ...fraudulently ...Carpenter, presi... ...company, to loot the con... ...made by the ...brought to recover ...alleged to have been ...Carpenter as ex... ...sets forth that ...Carpenter to go ...the concern in New ...other money con... ...devoting his ...stock, he transacted ...only and then put ...company, which Tur... ...paid, though know... ...that Carpenter made ...company's behalf on ...Turner denies every ...of the complaint.

...SESSION RECALLED.

...Rider is suing George J. ...for Superior Court for ...and possession of the ...group of claims in ...mining district. It is al... ...Rider and his com... ...firm, drove the ...took posses... ...a quantity of ore. ...the opposing ...highly sensational ...story of desert min... ...followed, though ...was no great that ...upon as a certainty. ...regarded as among the ...richest and it is said ...the original owners ...a million dollars for ...developed.

...ARRIED INSANE.

...proprietor of the "New ...Hotel," was taken into ...custody and placed in ...Jail's insane ward. Since ...his worthless checks, issued on ...account, he has no funds, have ...learned. It was with the ...proceeds from these checks that ...he is said to secure large ...quantities for his restau...

...Swanfeldt's, 220 South ...

...CONTEST PROMISED.

...Riverside Involves Sub... ...Basin—Important Meet... ...of Supervisors.

...RIVERSIDE, Nov. 16.—A suit that ...is to be vigorously contested ...the Temescal Water Com... ...John H. Fligler and ...John Trigg, which was ...Superior Court today. ...seeks to prevent the ...from pumping water from ...basin near Corona ...it away from the land. ...is backed by an im... ...dam, with a clay or ...core above it. When the ...is turned, the water comes ...in a great, solid flow. ...states that of the ...subterranean ba... ...company owns all ...Fligler holds. The ...for domestic purposes ...Corona and in the sur... ...groves. The proper... ...upon the supply is ...Riverside, and produces ...over a million dollars a ...Adair are attor...

...WOMEN TO ASSEMBLE.

...are looking forward ...vacation to the annual ...of the Southern District ...Women's Clubs, which ...from Thursday and Fri... ...programmes have been ...meetings, and there ...social affairs. ...are expected from ...Diego, Imperial, ...counties. Among ...of honor will be: ...of Oakland, State ...Miss Morse of ...corresponding secre... ...Davis of Santa Ana, ...Mrs. J. C. King ...and Mrs. ...Ashlee, State sec...

...will be tendered these ...Thursday ...by a musical pro... ...parties have ...the delegates and ...given an auto... ...Rubidoux ...the city.

...Hunt, 68 S. Main.

...RAMONA.

...11.—Mrs. Jane ...fell from a ...to her home last ...found this ...broken.

...Relief.

...Fruit Case ...Brother's Heart.

ASSAULTED, ROBBED, NOW MIND'S BLANK.

MYSTERIOUS.

[BY DIRECT WIRE TO THE TIMES.]

SAN DIEGO, Nov. 16.—[Exclusive Dispatch.] According to news received from Chief of Police Foley of Mount Vernon, N. Y., C. S. Cooper, a wealthy resident of this place, was assaulted and robbed of $300 and is now being cared for by strangers near Mount Vernon. Cooper's mind is a blank, and he cannot remember where he lives. How, when and where the assault took place is as much of a mystery as where Cooper is being cared for.

Linwood Thomas of Dorchester, Mass., wrote Chief Foley of the mystery and asked him to clear the situation. Beyond the statement of Thomas, who says he is a friend of Cooper's, nothing is known of him.

Chief Foley intimates that the letter furnishes little information upon which to seek the Californian. The Chief recalls that three or four months ago a man, along in years, who was well dressed and cultured, and who said his name was Rose and that he lived in San Diego, called on him at headquarters one morning. He had never seen the man before and has not seen or heard of him since.

The stranger said that he was on a trip East and that he had made a practice of visiting police headquarters at places where he stopped. In a book he had the autographs of many police officials.

WIPED OUT.

BY ACID LIFE IS OBLITERATED.

RIVERSIDE MAN PREFERS TOMB TO COUNTY JAIL.

Said to Be Wanted on Charge of Forgery, He Commits Suicide at San Diego—Councilman Sued for Libel Says He's Glad to Have Opportunity to Air His Charges.

[BY DIRECT WIRE TO THE TIMES.]

SAN DIEGO, Nov. 16.—[Exclusive Dispatch.] Wellington E. Hurd, said to be wanted at Riverside on a charge of forgery, committed suicide here today by taking carbolic acid. He came to San Diego recently and leaves a family. It is said deceased apprehended that Riverside officers were here in search of him and that to escape the disgrace of arrest decided to kill himself. He was interested in Nevada mining ventures.

COUNCILMAN STANDS PAT.

Councilman Winter, against whom H. L. Emerson has filed a $20,000 libel suit for alleged defamation of character, stands pat on all he has said concerning the garbage contractor and the manner in which he secured an exclusive privilege from the Council. "I invite opportunity to give this matter a thorough airing," said he. "Whatever has been said by myself and others for the protection of the public will be proven and the terms used by myself will be found justifiable. The franchise for the exclusive garbage disposal is a very valuable one, but would have been of greater benefit to the city if carried out, even though with its faults and loopholes." Mr. Winter is president of one of the largest baking firms in the city. He says he expects the city to assist him with his defense to the suit.

When the garbage question was taken up at tonight's meeting of the Council an effort was made by Councilman Goldkamp to have the entire contract rescinded. Emerson a few days ago assigned it to a company of local citizens, several of whom are former city employés. Final action was not taken.

SAVES WOMAN AND CHILD.

When Mrs. James Shook discovered the rear end of the house she occupied was on fire last evening she rushed out of doors, grabbed her five-year-old child, rushed back into the house and covered up under blankets of the bed because of sheer fright. Al. Lamble, a fireman who lives next door, discovered the flames. He rushed into the house and dragged the woman and child from the burning building. The fire department soon arrived and prevented serious loss.

NO INQUEST SO FAR.

Although it has been five days since Lew N. Madison was shot and killed by G. R. Barnes, after a heated conversation in a saloon, no inquest has been held. Barnes is still a prisoner in the County Jail with no direct charge against him. Coroner Morgan, who relies on the District Attorney for evidence to be presented to determine whether or not the shooting was justifiable, says it will be several days perhaps before he is ready to take up the investigation.

MAIL FOR SAILORS.

When the collier Saturn steamed out of San Diego harbor yesterday with supplies for the ships of the Pacific fleet at Magdalena it carried more than 2000 pounds of mail, which had accumulated at the local postoffice since the sailing of the Solace ten days ago. Many of the sailor boys are beginning to receive their Christmas packages from home and the weight of the mail just sent down makes an estimated average of at least twelve letters or packages to the man.

DRINKS CARBOLIC ACID.

Wellington E. Hurd committed suicide at the residence of his son, E. R. Hurd, this afternoon. The father recently came here from Riverside, where he is said to have been interested in a mining company. Members of the family, accompanied by Deputy Sheriff Evans of Riverside, arrived today to see Hurd in regard to some business transactions. He left the room, saying he wished to examine some accounts, and went to his bedchamber and drank carbolic acid. He was 60 years old.

FIERCE RACE FIGHT.

Italians and Greeks Engage in Battle With Shovels as Weapons on Escondido Street.

ESCONDIDO, Nov. 16.—Eight Italians and the same number of Greeks, laborers employed on the installation of the city sewer system, engaged in a race fight day before yesterday. In the early part of the battle the Greeks, using shovels as weapons, were in the ascendancy but later on took to their heels when an Italian flourished a six-shooter. In the flight one of the Greeks was hit in the hand by a bullet. Later in the day two of the men, one Greek and one Italian, were arrested and brought before Recorder Tarvin. Each was fined $5 for disturbing peace. Now the Greeks say they won't work any more unless they are employed in another section of the city from the Italians.

NEW CLUB OFFICERS.

The new athletic and social club has been organized with E. M. Churchill as president, Sam C. Dickson, secretary, and Matt Cassou, treasurer. The management will be vested in a board of eleven directors.

Rev. F. M. Kemper of Warsaw, Ind., has bought the Thomas Bandy place, east of the city and will move here. Rev. Mr. Kemper is a Methodist clergyman in the valley for his health.

Awnings, Swanfeldt ... Main.

WILL PLANT EUCALYPTI.

Los Angeles Company Leases Acreage in Warm Springs Valley—Elsinore Notes.

ELSINORE, Nov. 16.—A. E. Stiles of Santa Monica, who owns over 1000 acres in Warm Spring Valley, has leased ninety acres to a Los Angeles stock company, of which Guy Dunscomb is the president, under a contract to plant it out to eucalyptus trees. Mr. Dunscomb is here getting men started to work. Pipe lines are being layed to the tract from Mr. Stiles's tunnel, from which water supply the young trees will be irrigated.

Mr. Stiles has at present over twenty-five acres planted to trees about eighteen months old. At his tunnel are trees six years old, which, without care or irrigation, are now one and one-half feet in diameter. He considers the soil and other conditions in the Warm Spring Valley the very best for the growing of eucalyptus trees. The Los Angeles company has also leased a twenty-acre tract. It has 130,000 trees, enough to plant out 130 acres.

John Robinson, who offered to plead guilty to the charge of violating the city liquor ordinance if the court would agree not to fine him over $75, was fined that sum by Recorder Harrison Saturday.

Forty men are now being employed at Alberhill. A great deal of clay and considerable coal are being shipped.

The olive oil run has been completed for this season, and the picking of olives has been begun on the big Lakeland ranch.

VENTURA.

VENTURA, Nov. 16.—Mrs. Dora Valentine Hammons, relict of the late John W. Hammons of this city, passed away at her home here yesterday. Since the death of her husband several years since, Mrs. Hammons carried on his business here successfully, and became as well known to the mercantile community as she had always been to the social life of the county. Mrs. Hammons was prominent as a member of the Tuesday Club and also of the Ventura County Clubhouse Association. She was a native of Minnesota, where she was born at Rushford, in 1859. She leaves two children, a son and daughter. The funeral was held this afternoon.

The Collins Bank of this city, which failed a year ago, is paying its second dividend to depositors. It is of 20 per cent., and makes 40 per cent. paid out so far.

Col. Merrill of Long Beach, a veteran of the Civil War and a prominent G.A.R. member, delivered an address in this city this afternoon. A banquet was tendered him by the local G.A.R. men.

The teachers of this county will hold their institute in Los Angeles on the same date as the meeting there of the Southern California Educational Association.

SANTA ANA.

SANTA ANA, Nov. 16.—This city proposes to make its bastile unpopular with the traveling hobo. Sheriff Lacy has a choice collection of hammers used on the rockpile in years past, and these have been taken out ready for use. Street Superintendent Ward will have a large amount of rock, large and hard, hauled from th creek to the rockpile, and upon it the hoboes will be turned. At the present time there are fourteen tramps in the County Jail. Reports from railroad points all over the county are to the effect that tramps are getting bold and much too plentiful for comfort.

The First Congregational Church has given a call to Rev. Charles Seccombe, who has been preaching at Ontario. He will take charge here on January 1. For many years he was one of the strongest preachers in Iowa.

GARDEN GROVE.

GARDEN GROVE, Nov. 16.—Officers have been conducting a quiet search for six gold rings, a razor and pocket-knife stolen some night last week from the home of Archie Moody, a mile and a half northeast of this place. The burglar entered a front window.

COST OF LICENSE.

Schemes Evolved in Alabama to Replace Revenues Lost by Voting for Prohibition.

[Cincinnati Inquirer;] The new license schedule of Birmingham to make up the loss of revenue from the liquor tax through State prohibition has been placed in book form by the City Council. A perusal of its pages discloses some interesting figures, and many businesses, professions and individuals are now taxed through being compelled to take out a license that never before were assessed. State prohibition has worked a tremendous loss of revenue, and this loss is taxed against the people.

The farmers, in the future, will have to pay more for their hardware, and agricultural implements and their seeds, for the reason that hardware stores must pay a license tax from $15 to $200 a year, according to the value of the stock they carry. All seed dealers must pay from $25 to $75 per year. Dealers in horses, cows and other live stock are assessed $50. Grain dealers are on the list from $50 to $100. Already prices of these commodities have been advanced on the farmers, and in other cases less paid for their farm products.

Taxed from the cradle to the grave may be illustrated by the fact that the doctor who assists one into the world is taxed from $15 to $40, and the milk peddler who brings baby's food must pay $20 to $35, while the undertaker who closes your tax-weary eyes and "plants" you, must give up $65. The price of your grave will cost more, as cemeteries must have a $100 license. The shaft that marks your last resting place you will pay more for, as tombstone dealers are taxed $35.

Dealers in the necessaries of life are not overlooked, as is witnessed by the following schedule of licenses: Meat dealers, $75 to $250; grocers, $12.50 to $200; sausage makers, $10; shoe dealers, $15 to $300; coffee dealers, $150; bakers, $25 to $75; coal dealers and peddlers, $10 to $100; furniture dealers, $15 to $200; fish and oyster shops, $25 to $100, and should they retail oyster stews, $15 additional; produce dealers, $50; crockery dealers and makers, $25 to $75; dry goods stores, $15 to $400; clothing stores, $15 to $300; laundries, $50 to $100; boarding houses, $25; coöperative home building companies, $300, and the places where you deposit what you may have saved, building associations, $100 to $500.

Some of the high-priced licenses are: $1600 for express companies; $2500 for gas companies; $4000 for brokerage houses; $3000 for street railway companies; $1250 for oil companies; $1750 for railroad companies maintaining offices in Birmingham; $10,000 for persons, firms or corporations furnishing steam heat; $900 to $2500 for telephone companies; $15,000 for water companies.

Miscellaneous license fees are: Adding machine agents, $15; advertising devices and companies, $10 to $200; abstract title companies, $75 to $150; automobile dealers, $100, and automobile licenses, $5 to $10; advertising with handbills, $10; real estate agents, $50; artificial limbs, $25; assignment of wages companies, $300; auctioneers, $25 to $75; audit companies, $50; bagmakers, $50; banks, $200 to $450; safe deposit vaults, $300; barbers, $3; bicycle dealers, $25 to $65; bill posters, $10 to $200; bird dealers, $25; blacksmiths, $5; book dealers, $25 to $50; bootblacks, $2.50; bottlers, $5 to $50; bowling alleys, $25; brewers, $200; brick makers, $35; broom makers, $10; buggy makers, $10 to $150; cabinet makers, $10 to $75; candy makers, $10 to $75; carpenter shops, $10; carpet dealers, $15 to $200; carts and drays, $10 to $25; manicures, $25; confectioneries, $10 to $50; drug stores, $25 to $200; electrical supplies, $15 to $150; electricians, $50; foremen, $25; florists, $25; foundries, $25; fruit stands, $65 to $125; fruit trees, $10; haberdashers, $35 to $150; hair dressers, $15; hotels, $65 to $275; ice factory, $300; infirmaries, $65 to $160; insurance, $10 to $150; insurance agents, $25 to $100; labor agents, $50 to $500; lawyers, doctors and dentists, $15 to $40; livery stable, $85; lunch stands, $35 to $75; machinery makers and dealers, $50 to $200; tailors, $35; newspapers, $50 to $250; piano tuners, $5; plumbers, $50 to $250; pressing club, $25; sign painters, $15; stove dealers, $10 to $75; tin shops, $25; tobacco dealers, $12.50 to $200; trading stamps, $500; umbrella mender, $5; vegetable dealers, $35; vinegar makers, $35; watch repairer, $12.50; yeast agent or dealer, $35.

Many of the license scales are based on the volume of sales daily of each business taxed, and the license ordinance requires that each day the gross amount of sales of each business must be reported to the license collector, under penalty of fine and imprisonment.

One of the Essentials

of the happy homes of to-day is a vast fund of information as to the best methods of promoting health and happiness and right living and knowledge of the world's best products.

Products of actual excellence and reasonable claims truthfully presented and which have attained to world-wide acceptance through the approval of the Well-Informed of the World; not of individuals only, but of the many who have the happy faculty of selecting and obtaining the best the world affords.

One of the products of that class, of known component parts, an Ethical remedy, approved by physicians and commended by the Well-Informed of the World as a valuable and wholesome family laxative is the well-known Syrup of Figs and Elixir of Senna. To get its beneficial effects always buy the genuine, manufactured by the California Fig Syrup Co., only, and for sale by all leading druggists.

ECZEMA 30 YEARS;

SIMPLE OIL CURES

Wintergreen Compound Stopped Itch at Once—Disease Soon Disappeared.

After dosing the stomach for years and trying all kinds of alleged cures for eczema, Mr. M. T. Firmin, of Wichita, Kan., reports a perfect cure. He simply washed the skin with an oil of wintergreen compound, mixed with thymol, glycerine, etc.

Mr. M. T. Firmin, for the past 20 years in the employ of the C. S. Daniels Furniture Co., of Wichita, Kan., in the presence of Mr. Higginson of the Higginson Drug Co., made the following statement:

"Eczema first appeared on my body when I was a child 8 years of age. For over 30 years I scratched and scratched and doctored. About the only relief I got was from scratching. The itching was so intense it simply drove me wild.

"About one year ago, the disease covered my entire body from my scalp to my toes. My doctor and my friends all gave me up as incurable.

"Then I commenced using the D. D. D. Remedy for eczema. The first application stopped the horrible itching and gave me a night's sleep. It gave me strength and new hope. I continued growing better every day. My whole body being affected, I would sometimes use the contents of one whole bottle in a day.

"I kept up the treatment for months, the eczema gradually leaving my body and am now entirely cured excepting a little roughness of the skin on my left ankle."

The long experience of the best druggists with this tried and proven remedy have given us all great confidence in D. D. D. Prescription.

All Sun Drug Co.'s Stores.

Vapo-Cresolene

(Established 1879)

An Inhalation for Whooping-Cough, Croup, Coughs, Colds, Catarrh, Bronchitis, Diphtheria.

Cresolene is a Boon to Asthmatics.

Does it not seem more effective to breathe in a remedy for disease of the breathing organs than to take the remedy into the stomach?

Cresolene vapor becomes the air, rendered strongly antiseptic, is carried over the diseased surface with every breath, giving prolonged and continuous treatment. It is invaluable to Mothers with small children.

For irritated throat there is nothing better than Cresolene Antiseptic Throat Tablets.

Send 2c in postage for sample bottle.

ALL DRUGGISTS. Send postal for descriptive Booklet.

Vapo-Cresolene Co., 180 Fulton Street, New York.

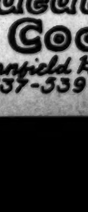

To Mothers

The best food for a child is important to you. Will you please read these facts.

The wisdom of the ages has decided that wheat is the perfect food. Not corn, not oats. In wheat alone are all the needed elements supplied in balanced form.

But the wheat should be whole.

White flour leaves out very important elements—all the wheat that's not white.

And flour, in the form of bread, is never sufficiently cooked. The inside of the loaf never gets half enough heat to break up the granules of starch, so the digestive juices can get to them. So, much of the starch—which is 70 per cent of the wheat—never digests. It's insoluble.

That is the reason for **Mapl-Flake.**

Our wheat is steam-cooked for six hours; then cured. Then every berry is flaked so thin that the full heat attacks every atom. Then they are toasted, for 30 minutes, at 400 degrees.

The result is a food that's all food. No part goes to waste. No part ferments and breeds germs in the stomach.

We get our delicious flavor by boiling the wheat with pure maple syrup.

It requires 86 hours to prepare Mapl-Flake. Some flaked foods, for the purpose of cheapness, are prepared in one-fourth that time. But the difference appears in the nourishment.

Mapl-Flake is the perfect food—the best food a child can have. So we make the child want it, in the interest of all concerned. That's why we use maple syrup.

Your grocer knows that Mapl-Flake is, by far, the best food that he sells.

The only food served in individual packages in hotels, clubs, cafes, and on dining cars.

The Times Cook Book

(NO. 3)

Cooking and Other Recipes by Skilled Chefs and Housewives

198 Recipes for Spanish Dishes

98 SOUPS; 199 SALADS; 417 RECIPES FOR BREAD, ROLLS, BISCUITS, BUNS AND THE LIKE; 113 WAYS OF COOKING MEATS; 100 RECIPES FOR PREPARING FOWL AND GAME; 81 FOR FISH AND SHELL-FISH; 196 WAYS OF COOKING VEGETABLES; 250 CAKES; 45 RECIPES FOR COOKIES AND SMALL CAKES; 114 PIES; 160 PUDDINGS; 172 DESSERTS;

115 Recipes for Hygienic Dishes

81 MARMALADES; ALSO INCLUDING INSTRUCTIONS FOR THE USE OF A FIRELESS COOKER, AND MANY POINTERS OF VALUE TO THOSE WHO SEEK THE BEST IN THE PREPARATION OF FOOD.

This compilation is from the 1908 Cooking Contest Conducted by the Los Angeles Times, to which contributions were made by hundreds of the best cooks of California and elsewhere.

Published and For Sale by

The Times-Mirror Co.

Los Angeles, Cal.

AND ALL ITS AGENTS.

Price 25 cents. Postage 5c extra

WOMAN owes it to herself, her family and posterity to be beautiful—well kept teeth lend an added charm of beauty to the face

Dr. Lyon's PERFECT Tooth Powder

cleanses, preserves and beautifies the teeth, without injury prevents tooth decay and imparts purity and fragrance to the breath

San Francisco Office

Los Angeles Times

1206 Call Building

Phone: Kearney 2121

J. L. Brown Rep.

Advertisements and Subscriptions received. Southern Californians, when in San Francisco, can have their mail sent in care of the Times office. COPIES OF THE TIMES ON FILE.

Schools and Colleges.

Marlborough School For Girls 1909 West 33rd Street

REOPENS SEPTEMBER 24TH. Certificate admits to college. Pupils under fourteen not received.

Reference from school last attended absolutely necessary if applicant is unknown to the principals.

MRS. GEORGE A. CASWELL, Principal. MISS GRACE WILTSHIRE, Associate Principal.

Marlborough Preparatory School

699 West Adams street. Home and Day School for girls under 14 years old. Academic year 1908-9 begins September 24. Address for latest catalogue.

MISS IDA B. LINDLEY, Principal.

CUMNOCK School of Expression and Academy

Fifteenth Year. Boarding and Day School for Girls. Expression, Academic and Special Courses. Refined atmosphere; best influences; high ideals. Out-door study, gymnastics, tennis, basketball. Catalog mailed upon request. 1300 SOUTH FIGUEROA STREET.

Miss Wing's School For Girls

1228 Alvarado St. Day and boarding school. From kindergarten to college. Best instruction in all branches. Special classes for pupils who are behind in their studies. Class in bird study for kindergarten children starts Monday, 2-4; $5 per month. Art, History and English Literature for young ladies who have completed school work. Consultation Mon., Tues., and Wed., 2-3. Miss Ethelwyn Wing, M.A., Principal. Home Phone 53144.

English Classical School

Pasadena, Cal.

Day and boarding school for girls and young women. Certificate admits to colleges, post-graduate courses, art, music, gymnastics.

ANNA B. ORTON, Prin. Tel. Home 892.

GIRLS' COLLEGIATE SCHOOL (CASADE ROSAE.)

ADAMS AND HOOVER STS.

ALICE K. PARSONS, JEANNE W. DENNEN, Principals.

HARVARD SCHOOL (Military)

Western Ave. 10-acre athletic field. Write for illustrated catalogue. Phone 72167. Grenville C. Emery, Litt. D., Head Master.

Miss Allen's School

13th Year.

For Nervous and Backward Children.

1816 Georgia Street.

YALE SCHOOL

T. G. Adams, B.A., Head Master (Yale.) Boarding and Day School for Boys. Fine Gymnasium. Illus. Cat. Main 6398. 208-209 NORTH UNION AVENUE.

The Brownsberger HOME SCHOOL Business College

Day and Night School

California School

For Boys—1045-52 Lovelace Avenue. Boarding and day. Primary grades and ninth grades. Military drill, phys. cult., sloyd, languages. N. William Brick, A.M., Prin. Home 28078.

URBAN ACADEMY

Military Boarding and Day School FOR YOUNG BOYS AND GIRLS

9th and Beacon Sts. Phone—53047.

CALIFORNIA MILITARY ACADEMY

SANTA MONICA, CAL.

College preparatory and business courses. Ideal winter climate. Only school in the vicinity of Los Angeles situated directly on the Ocean Front. Catalogue on application.

HEALD'S Business College

(The Southern California)

324 So. Grand Ave. J. W. LACKEY, Manager.

Woodbury Business College

New Hamburger Bldg. Entrance 228 W. 8th.

L. A. Conservatory of Music and Art

Emily J. Valentine, Pres. 327 1-2 So. Spring St. Established 1885. Phones 12256, Main 4403

Boynton Teachers' Agency

Established 1888, supplies teachers of every grade to schools and families. Boynton Normal prepares teachers for certification. Begin Jan. 11. 525 Stimson Block. Both phones.

MISS DE LAGUNA AND MISS VANCE'S SCHOOL FOR GIRLS

THE WESTLAKE SCHOOL

Accredited to leading colleges. 632 South Alvarado street. Main 4900. Home 1603.

ADAMS HEIGHTS SCHOOL

1353 West Adams street. Boarding and day school for girls under 15 years. Boys admitted to kindergarten.

School opens September 28. Miss Thomas and Miss Musgrove, Principals. West 1326.

Los Angeles Business College

Established 1882. 417 W. 8th

What I Can Do For YOU

IF YOU WANT VIGOR AND VIBRANT HEALTH

If you want to be a strong, husky fellow, with lots of steam in your pipes, you ought to read my book on the subject of physical development. My business is making men strong especially those men have thrown away their strength by overwork, worry and neglect. Dr. McLaughlin's Electric Belt is making such men happy every day. My 80-page book (illustrated) tells how. It's free if you'll bring or mail me this ad.

Consultation is free. Office hours, 9 a.m. to 6 p.m.; Monday and Saturday until 8 p.m.; Sunday, 10 to 12.

DR. M. B. McLAUGHLIN CO. 239½ S. Spring St., Los Angeles

Toys

Beeman & Hendee

447 S. Broadway

The coolest place on a warm day and the "warmest" on any day, gastronomically speaking.

Christopher's

241 South Spring

Ideal Steam Cookers

Canfield Hardware Co. 537-539 So. Broadway

BUSINESS. Barometer of the Markets—Financial—Commercial.

FINANCIAL.

OFFICE OF THE TIMES.
Los Angeles Nov. 17, 1908.

BANK CLEARINGS. Bank clearings yesterday were $1,311,161.62. For the corresponding day of 1907, $1,838,560.19; for the same day of 1906, $1,259,622.11.

Monday $1,311,161.62

Total $1,311,161.62
Same time, 1907 ..... 1,838,560.19
Same time, 1906 ..... 1,259,622.11

Following are the live quotations on general and mining securities listed on the Los Angeles Stock Exchange, ground floor, I. W. Hellman building, Fourth and Main streets, for yesterday's session of the exchange:

OIL STOCKS.

	Bid.	Asked.
Amalgamated Oil	$ 77.00	$ 80.00
Associated Oil	35.75	36.12½
Brookshire Oil	....	1.50
Central	.90	.94
Columbia	1.01	1.05
Continental	.13	.14
Crk Consolidated Oil Co	.05	.09
Fullerton Oil	.03½	.05
Globe	....	.12½
Mexican Petroleum	121.00	125.00
Olinda Oil Co	.10½	.11
Pereora Oil Co	....	.44
Final Oil Co	....	12.00
Union	$4.37½	$5.25
Union Pacific Co	83.50	84.25
United Petroleum	85.25	86.25
Western Union	70.00	150.00

BANK STOCKS.

	Bid.	Asked.
American National	$117.00	....
American Savings Bank	125.00	$150.00
Bank of Los Angeles	....	130.00
Bank of So. California	....	120.00
Broadway Bank & Trust	130.00	....
California Savings Bank	....	122.50
Central National Bank	140.00	....
Citizens' National	200.00	220.00
Commercial National	125.00	150.00
Farmers' & Mer. Nat'l	290.00	300.00
First National	290.00	425.00
German-American Savings	290.00	300.00
Merchants' National	425.00	....
National Bank of Cal	163.00	167.00
National Bank of Com	....	119.00
Security Savings Bank	300.00	350.00
The Southern Trust Co	64.50	70.00

BONDS.
(Prices include accrued interest.)

	Bid.	Asked.
Associated Oil Co	86½	90½
California Pacific Railway	90	100
Corona City Water Co	....	95
Corona Power & W. Co	....	94
Huntington Water Co	....	100
Edison Electric Co., is R	99½	102
Pac. Electric Co., old issue	100	105
Home Telephone Co	87½	90
L. A. Pac. 1st Con. Migs	101	104
L. A. Railway Co	102	110
L. A. Traction Co. 6s	104	102
L. A. Traction Co. 5s	100	105
Pacific Light & Power Co	95	95
Pasadena H. T. & T. Co	72	80
Riverside H. T. & T. Co	....	67½
Riverside L. & P. Co	....	....
San Bernardino H. T. & T. Co	88	90
San Diego H. T. & T. Co	44	....
Tonopah Water Co	96	101
United Elec. G. & P. Co	90	....
Utah Transportation Co	90	91
U. S. L. D. T. & T. Co	....	78
Visalia Water Co	....	100
Whittier H. T. & T. Co	....	....

INDUSTRIAL AND PUBLIC UTILITIES.

	Bid.	Asked.
Cal. Portland Cement Co	$ 60.50	....
Edison Electric pfd	79.50	$ 81.00
Edison Electric com	62.00	62.50
Home Telephone pfd	50.00	55.00
Home Telephone com	10.00	14.00
L. A. Athletic Club	....	10.00
L. A. Herring Co. pfd	....	125.00
L. A. Harbor Co., common	.30	....
L. A. Investment Co	2.25	2.65
Occidental Life Ins. Co	....	150.00
Pac. Mutual Life Ins. Co	202.00	....
Pasadena H. T. & T. Co	....	77.00
Riverside H. T. & T. Co	....	40.00
San Diego H. T. & T. Co	....	37.50
San Diego H. T. & T. pfd	....	75.00
Sunset Gas & Electric Co	....	73.00
Title G. & Trust Co. pfd	197.00	200.00
Title I. & Trust Co. pfd	150.00	160.00
Title I. & Trust Co. com	137.00	140.00
Title I. & Trust, Ser. C	135.00	140.00
U. S. L. D. T. & T. pfd	40.00	45.00
Utilities Trust Co	....	40.00
Whittier H. T. & T. Co	....	90.00

SALES: Seven $1000 bonds of Union Transportation Co. at 50; 1000 Columbia Oil at 1.02. 200; 10 Associated Oil at 36.12½@36.00; 30 do. at 36.00, B. 30.

MINING STOCKS.

CALIFORNIA.

	Bid.	Asked.
Greenwater District—		
Clark Copper Co	.11	.14
Furnace Creek Copper	.11¼	....
Furnace Creek Pyrite Copper	.02¼	.02
South Furnace Creek	....	.02
Miscellaneous—		
California Hills M. Co	.20	.25
Consolidated Mines Co	.02	.05

NEVADA.

Johnnie District, Nye county—		
Johnnie Con. G. M. Co	.02¼	.02½
Searchlight District—		
Nevada Searchlight	.01	.01¼
Quartzite	....	20.50
Searchlight M. & M. Co	....	.70
Searchlight Parallel	.05¼	.06

SALES: 200 Furnace Creek Copper at 11@11¼.

THE MARKETS.

LOCAL PRODUCE MARKET.

Prosperity Week was ushered in auspiciously on the local markets yesterday morning. Sales were good throughout accordion, both on the street and on the exchange. Arrivals of products were heavy and among them were several new varieties of the season. Alligator pears from Mexico made their first bow and sold lower than at the height of the season last year, at $2.50 per dozen. Tangerine beans from Mexico were also introduced and sold at 15 cents a pound. They are a sour bean which is used frequently for flavoring.

Egg sales were good and there was an effort on the part of the dealers who are still holding considerable storage stock to unload. On call 250 cases of storage eggs. April stock were unloaded. There were also sales of 12 cases of local eggs and the price on them was forced down to 47 on case counts. Arrivals were 93 cases.

Butter was light in demand and only 17,631 pounds were brought in. Offerings were held strictly to cooking butter.

Northern cheese advanced half a cent. Offerings were heavy on the northern as well as on several other varieties of cheese. Arrivals were 62,000 pounds.

Lompoc and Highland potatoes were the chief offerings in tubers. Arrivals were 1775 sacks and the market showed some strength on good stock.

Onions were offered in good quantities and a bid for five cars of Australian Browns, medium size, well covered and solid, was registered. The sale was afterward consummated on the street. Arrivals of onions were 23 sacks, and sales on 'change were 50 sacks of Lompoc.

Only two sacks of beans were reported in, but the market was active on the stock nevertheless. Twenty-five sacks of Lima beans were sold and pinks, small whites and Large Washingtons were offered in large quantities.

No sweet potatoes were reported in. The demand for sweets was fair and there was some falling off in prices outside the exchange.

Unusual activity was displayed in apples. Two cars, which could not be sold on account of the non-receipt of a manifest, on the exchange, were sold of board. They were offered as fancy bellebloure. Fifty more boxes of the same apples were sold. Other pitzenbergs were also well offered, particularly a late shipment of Colorado Spitzbergens. Fifty boxes were sold on 'change and the price on the Colorado apples was raised at $2.25.

The market on vegetables was unchanged as far as prices were concerned. There were several large arrivals of northern artichokes on good stock.

The fish market was glutted. All of the neighboring beaches sent in fish and they were in little demand. Several hundred pounds of fish which were left over from last week were thrown away owing to rapid decomposition. They were chiefly northern fish sent down under insufficient ice. No meat changes were reported.

Prices Current.

EGGS — Fresh California ranch, candled, selected, 50@55; fresh ranch, local, case count, 47; eastern, fresh, 28@42; eastern, storage, 24@ 30.

BUTTER—Creamery, extras, 72½ per 2-lb. roll; creamery, firsts, 65; dairy butter, 50; cooking, 24 per lb.; eastern, extras, 42½ per 2-lb. square.

CHEESE—Cal. Anchor, 17; Cal. Y. A., 19; northern, fresh, 15¼@16; astern, daisies, 17¼@18; Longhorns, 17¼@18; N. Y. twins, 27; singles, 18; Swiss, 27; Dom. Swiss, 14@17; Imp., 28; Limburger, 13; cheddars, 17; brick cream, 16; Domestic, 15; Roquefort, 42; Edam, 20@30; per case, 3.75@5.50; Tulare, 14@15; Sierra, 1.10 per box; German Breakfast, 1.10 per box; Neufchatel, 1.20 per box; Camembert, 1.30 per box; schlowskase, 1.00 per box; Canada cream, 90@ 1.00 per box.

BEANS—Pinks, No. 1, 2.25@2.50; Lady Washington, No. 1, 4.60@4.60; small white, No. 1, 4.75@4.90; Limas, No. 1, 4.75@4.90; American Medium, 3.00; black eye, 2.50; Garvanzas, 3.00@ 3.10; Bayou beans, 3.50@4.00.

DRIED FRUITS — Apples, evaporated, 7½; blackberries, 80 l-lb. cartons, 10@12. Citron, fancy, 15-lb. boxes, 15½@16. Currants, imp., fancy, bulk, recleaned, 10; fancy, 50 l-lb. pkgs., 10½; fancy, 25 ½-lb. packages, 9½. Dates, Imperial Parafis, fancy, 60s, 6¼@7; Pardo, fancy, 12s, 6¼@8. Figs, new, per box, 50 ¼-lb. bricks, 1.35@2.00; White, 30 1-lb. bricks, 1.30; White, loose, 10-lb. boxes, fancy, 2½; Black, loose, 10s, 1.25 per box. Nectarines, per lb., fancy, 12s, 9@10. Peaches, fancy, Muirs, 25s, 1¼@1½; choice, 50s, 6¼@7½; choice, sacks, 1-fancy, peeled, 25s, 20. Pears, fancy, per box, 1.50; lemon or orange peel, 10s, 12. Plums, prunes, fancy San Jose, 40-50, 7; 50-60, 6½; 60-70, 6; 70-80, 25s, 5½; 80-90, pitted, 25s, 14; 25s 5; 90-100, 25s, 4½. (Without packed in 50-lb. boxes, less; in 5-lb. boxes, 2c extra; in 10-lb. boxes, 1½c extra.) Apricots, fancy, 9@10; choice, 8@9. Pears & Plums, 8@8.

RAISINS—Per box, layers, 2-crown, 1.25; 3-crown, 1.50; clusters, 2-crown, 1.65; clusters, 3-crown, 1.75; 4-lb. boxes, 1.60@2.50; clusters, 4-crown, 20-lb. boxes, 1.75; clusters, 5-crown, 20-lb. boxes, 2.15; clusters, 6-crown, 20-lb. boxes, 2.75@3.25; clusters, 7-crown, 20-lb. boxes, 3.75@4.25; loose Muscatels per lb., 2-crown, 50-lb. boxes, 1¼; 3-crown, 50-lb. boxes, 1½@2½; 4-crown, 50-lb. boxes, 2@2½; Sultanas, 50-lb. boxes, unbleached, 5; bleached, 7@8; Thompson's Bleached, fancy, 50s, 7½; Thompson's Bleached, fancy, 25-lb., 8@12; loaded, fancy, 24 1-lb., 14@15; fancy, 24 1-lb., 8@9.

NUTS—New, almonds, fancy IXL, 14; almonds, fancy, paper-shell, 15; almonds, choice, softshell, 13; assorted nuts, 50-lb. boxes, 11@12; Brazils, large, new crop, 11@12; filberts, large, new crop, 14@15; pecans, 14@15; peanuts, eastern, "Bon Ton" raw, 7; peanuts, eastern, Bon Ton, roasted, 9; peanuts, Japs, fancy, raw, 7@7½; peanuts, Japs, fancy, roasted, 8@9; pinenuts, 14@15; walnuts, No. 1 softshell, 14; walnuts, No. 1 softshell, No. 2 walnuts, black, 10@12; cocoanuts, 60 per doz.; popcorn, 4.50@5.00; chestnuts, 10@12.

HONEY—Comb honey, water white, 1-lb. frames, 14@15; light amber, 12½@13; white, 12@ 14; extracted, light amber, 6@6½; water white, 7½@8; white, 10@11½; beeswax, 30 per lb.

CITRUS FRUITS — Navels, Valencias, 5.00; fancy pack; Valencia oranges, fancy pack, 3.25@3.50; seconds, 1.75@2.00; lemons, fancy packed, 2.00@3.00; choice lemons, 1.75@ 2.25; unpacked stock, 1.50@1.60; grapefruit, seedless, 2.50; seedling grapefruit, 2.50@3.00; Limes, small, 75@85 per 100; Tangerines, 1.00 per box.

FRESH FRUITS—Apples, Ben Cape, 75@90; Northern Spies, 75@1.00; Bellefleurs, 4½-tier, 60@75; 4-tier, 85@1.00; Red Pearmains, 75@1.00; Kings, 90@1.00; Spitzbergens, 1.25; California Jonathans, 2.25@3.50; Astrakhans, 50; Baldwins, 1.00@1.15; Hoovers, 1.15@1.25; Ganos, 1.50@1.60; pineapples, 6@7½ per lb.; bananas, 2½@4½ lb.; cantaloupes, 1.50@1.75; Casabas, 1.75@2.00 doz.; Santa Claus melons, 1.75@2.00 crate; Yellow Clings, 90@95; White Heath Ed., 90@1.00; Salways, 90@1.00; Crawford, white figs, 75@85; purple plums, Hungarian prunes, 1.00@1.25; Kelseys, 75; grapes, Muscats, 80; Malagas, 75@1.00; Black Moroccos, 60@65; Blacs Hamburgs, 85@1.00; Tokays, 1.00; Cornichons, 75@1.00; Missions, 65; Champagne, 75@1.00; pears, Bartletts, 2.00 per box; pomegranates, 90@1.25 per box; persimmons, 1.00 per lb.

BERRIES — Strawberries, 40@; raspberries, 50@; blackberries, 70@; huckleberries, 40@; guavas, 5; cranberries, 12.50 per bbl.

ONIONS AND CHILLI — Evaporated chili, 11; sun-dried chili, 11; ground chili, 7½; Mexican black, 30. Onions, Yellow Danvers, 1.00@1.25 per cwt.; Australian Browns, 1.00@1.25; Crystal Wax, 1.00@1.25; Lompoc Browns, 1.25; garlic, 6@8 per lb.

POTATOES—Yellow sweet potatoes, 1.25@1.35; white sweets, 1.00; red sweets, 1.00; potatoes, Burbanks, 1.50; Highlands, 1.00@1.25; Salinas, 1.75@1.90; Oregons, 1.75@2.00; Lompocs, 1.50@ 1.65.

GREEN VEGETABLES — Beets, 25; carrots, 25; parsley, 20@25 per doz.; spearmint, 35 per doz.; turnips, 25; oyster plant, 25; peppers, 15@20 per doz.; marrow squash, 25@30 per doz.; cabbages, green, 1.75@2.00; per sack; red, 2@3 per lb.; green onions, 15@20 per doz.; leeks, 40@50 per doz.; lettuce, common, 60@80 per crate; parsnips, 2½ per doz.; tomatoes, 15@25 per box; yellow tomatoes, 25@45 per box; pie pumpkins, 2@3; cultivated mushrooms, 0.00@1.25 per basket; artichokes, 1.00 per doz.; wax beans, 3@4; green string beans, 3½@4 per lb.; green Lima beans, 4½@5 per lb.; red chile peppers, 6@8 per lb.; green chile peppers, 10@20 per box; bell peppers, 25 per box; celery, 1.75@2.50 per crate; celery root, 40@60 per doz.; rhubarb, 1.00@1.25 per box; crooked neck squash, 40@50 per box; Hubbard squash, 1½ per lb.; cream squash, 40@50; pie pumpkins, 1 per lb.; cauliflower, 40@45 per dozen heads; cucumbers, 12½@15 per lb.; dill, 20@25 per lb.; chives, 1.00@1.25 per doz.; asparagus, 20@25 per doz.; eggplant, 2@5 per lb.; okra, 10@ per lb.; cucumbers, 1.50@1.60 per box; pickles, 1.50@2.00; green corn, 40@45 per box; Brussels sprouts, 10 per lb.

POULTRY—Dealers buy, live weight: Old roosters, 11; stags, 8; hens, 13@15; spring ducks, 12@13; geese, 11@12; turkeys, 18@20; squab pigeons, 1.25@1.75 per doz.; fryers, 17@18; broilers, 17@18.

LIVE STOCK—(Furnished by Hauser Packing Co.) Best grass-fed steers, 3¼@3½; heifers, 2½@3; hay-fed steers, 2¾@3; hay-fed heifers, 2½@3; calves, 4@4½; mutton, wethers, 1.50@1.60 per head; ewes, 1.75@2.00; lambs, milk-fed 2.35; hogs, 150 to 200 lbs. weighed and delivered, 6½; hogs, 200 to 300 lbs., 6.

BEEF—Steers, No. 1, per lb., 6½; second, 6¼; third, 6¼@6½; heifers, 6; hind quarters, 8½; fore quarters, 5; loins of beef, No. 1, 11; ribs of beef, No. 1, 9; chucks, 6½@6¾; plates, 4; round and rumps, 7½; beef tenderloins, 25; square beef cloda, 10; shoulder cloda, 10; beef shanks, 3; flank rumps, 7½; flank steaks, 10; beef kidneys, 5; trimmed beef trimmings, 5; beef tongues, 10; ox tails, 5; lambs' tongues, per doz., 20; beef hearts, each, 10; beef livers, each, 20; kidney suet, per lb., 6; kidneys, each, 2; sweetbreads, 25; brains, 10; hides, 5½; heads, 1.50.

MUTTON—Dressed mutton, ewes, per lb., 8½; dressed mutton, wether, 9; dressed mutton, yearlings, 9½; milk lambs, 10; sheep, 3.00 @4.00.

VEAL—Calves, 100 to 200 lbs., 8½@10½; hides, 75-100, 8½; hind quarters, 11; fore quarters, 6; heads (frozen,) 50 each; feet (frozen,) 5 each; livers, 25 each.

PORK — Dressed hogs, per lb., head on, 9; dressed hogs, head off, 10; trimmed hogs, 11; pork loins, 12; fresh picnics, 8½; pork shoulder cuts, 9½; pork butts, 11½; fresh hams, 12; spareribs, fresh, 13; pork trimmings, 10; frozen pork spare ribs, 8; fresh pork spare ribs, 7½; pork tenderloins, 25; back fat, 9; cleaned pigs' feet, each, 3½; tongues (pickled, sweet or fresh,) 10; cleaned hogs' heads, per lb., 5½; plain cooked tripe, per lb., 4½; hog plucks, each, 7; pork kidneys, per doz., 45; pig tails, per lb., 4; neck bones, per lb., 4½; livers, each, 5; hearts, each, 2.

BACON—Winchester 10-lb. bacon, 17½; Winchester, 6-8-lb. bacon, 18½; 12 Ave., 17¼; Empire, 19½; 6's, 16@17; Premium, 22; Atlas bacon, 16½@17½; Gold Band, 19½; Diamond C, 22½; Helmet bacon, 15½; Orange Blossom bacon, 14; Sunlight bacon, 6-8 avg., 23½; Rex Breakfast bacon, 9-10 avg., 18½; Rex Breakfast bacon, 10-12 avg., 18½; Rex bacon, 6-8 avg., 20½; Regal bacon, 17½; Helmet bacon, 6-10 avg., 17½; Helmet, 6-8 avg., 18½; White Label bacon, 8 to 10 lbs., 13½; Armour's Star Wide bacon, 4 to 6 lbs., 23½; Armour's Wide bacon, 6-8 avg., 20½; wide bacon, 8-10 avg., 19½; Special bacon, 12; Western bacon, 10-12 lbs. avg., 18½.

DRY SALTED MEATS — Dry salt narrow bellies, 11½; dry salt clear bellies, 16-20 avg., 12½; dry salt backs, 12½; short clear backs, 12½; dried beef, insides, 15; dried beef, outsides, 12; beef knuckles, 21; medium bacon, 14@ 14½; bacon strips, 12½; bacon backs, 14½.

PICKLED GOODS—Honey-comb tripe, half-bbls., 4.80; spiced honey-comb tripe, kits, 1.00; honey-comb tripe, kits, 85; spiced pigs' feet, half-bbls., 4.80; spiced pigs' feet, kegs, 2.00; spiced pigs' feet, kits, 1.25; pickled pigs' tongues, kits, 1.25; 2.00; pigs' tongues, spiced, kits, 2.00.

HAMS — Per lb., Rex, 16½; Rex skinned hams, 13½; Diamond C, 17½; Diamond C skinned hams, 13; boiled boneless Rex hams, 23½; Regal, 18; mild-cured hams, 16½; plain hams, 14; Winchester, small, 19 to 12 avg., 16; Winchester hams, avg., 13½; Premium, 19 to 12 avg., 17½; Winchester picnics, 12½; Winchester boiled hams, 22½; Winchester skinned hams, 16½; Gold Band, 18; California hams, 11; Premium skinned hams, 17½; Atlas hams, 14½; minced ham, 13; Cylinder boiled hams, 22; Premium boiled hams, 22; Oxford boiled hams, 15½; Star boiled hams, 24½; Star hams, 10-12 avg., 13½; Armour's Star hams, 14-16 avg., 13; Star hams, 12-14 avg., 13½; Helmet hams, 16½; Star skinned hams, 18½; Armour's Shield hams, 14-18 avg., 17; Shield picnics, 13; Shield hams 4 16-18 avg., 17; Shield boiled hams, 24; Ashland hams, 8 avg., 14½; Jefferson hams, 15; Western hams, 16½.

BARRELED MEATS—Hunns (best,) 1-lb. pkgs., 2.50; 2-lb. pkgs., 4.75; 5-lb. pkgs., 11.50; 10-lb. pkgs., 22.00; half-bbls., 6.75; plate beef, bbls., 9.00; half-bbls., 5.00; rolled plate (boneless,) bbls., 12.00; half-bbls., 6.50; family pork, bbls., 16.00; 14.25; half-bbls., 8.25; family pork, bbls., 26.00; half-bbls., 13.50; fancy pig pork (narrow,) bbls., 32.00; half-bbls., 17.00; fancy pig pork (wide,) bbls., 33.00; half-bbls., 17.00; "A" P. spare ribs, 10.00 bbl.; half-bbls., 6.25.

PURE LARD—Tierces, per lb., 13½; cases, 17¼; 10-lb. cans, 17¼; 5-lb. cans, 17¼; tubs, 13½; pure tierces, 13½; Premium lard, 16½; Silver Leaf lard, 13; Jewel Compound, 9¼; Crescent lard, 12; Jewel Cal. lard, 9¼; Yellow Compound, 8¼; Cottosuet, 9¼; Mission lard, 10½; Star lard, 14; Armour's Compound lard, western, 7½; Compound lard, eastern, 8; Diamond C lard, in lard, 16½; White Ribbon, Lily Leaf Substitute, 9@9½; vegetable lard, 10½; K. C. lard, 13½; Armour's Shield lard, 11; Armour's Silver Leaf lard, 15; Armour's Vegetole, 10; Cudahy's Banks White Cottolene, 1 case, 7.25; 5 cases, 7.15; 10 cases, 7.10; 25 cases, 7.05; Bakers' Cottolene, 1 tierce, 9¼; 2 tierces, 9¾; Harmon's Vegetable; Fairbanks Snow White lard, tierce basis, 9¼.

SAUSAGE — Bologna, per lb., 7½; bologna, garnished, per lb., 8; summer, 8½; liver sausage, 7½; Diamond "C" sausage, links and bulk, 12½; head cheese, 8½; fresh pork sausage, links, 10; fresh pork sausage, bulk, 10; smoked pork sausage, 11; Wiener sausage, 8½; Frankfurt sausage, 8½; New England ham sausage, 11½; minced sausage, in sacks, 12; Genoa style sausage, in sacks, 12; German Salami, 22; Milan Salami, 25; Mortadella, 25; Gothear, 25; Star Summer, 24; Arles, 25; Cervelat, 24.

SALT—Western, handled through L. A. jobbers: Princess salt, cartons, 20 to a case, 1.75; 150-lb. bales, Crown brand, all-steel pockets, per bale, 1.60; Worthington Daily, 50s, per ton, 12.50; 100, per ton, 14.50; 224, per ton, 13.50; Crown or Gran. Dairy, 50s, per ton, 12.50; 100, per ton, 14.50; Rock and half-ground, 50s, 14.00; 100, 13.00; granulated and ¾-ground, large, per ton, 12.50; ice-cream and table, 50s, per ton, 14.00; 100, per ton, 13.00; hide and ice-cream, No. 2, per ton, 13.50; lump, stock, imported, per ton, 21.50. Special prices in car lots.

SUGAR—Prices are based on sacks. Bbls., add 10c; ½-bbls., 20c, and boxes, 30c per 100 lbs. All prices are net cash, less 2c cwt., 30 days. Cane, Standard granulated, 4.95; standard berry, 4.35; Cube A, crushed or fine crushed, 4.50; Candy gran., 4.40; Powdered, 4.65; A, 4.35; Magnolia A, 4.25; Extra C or D, 4.05; Golden C, 3.75; D, 3.65; Bowles 6x powdered, 50-lb. boxes, 4.20; Bowles 6x powdered, ½-bbls., 4.45; Bowles 6x powdered, bbls., 4.70; Bowles Bros. Bar, bbls., 7.00; Bowles Bros. Bar, ½-bbls., 7.65; Bowles Bros. Bar, 50-lb. tins, 9.25; Bowles Bros. Bar, 25-lb. boxes, 9.50; Paris Bar, 25-lb. tins, 9.50; Dominos, 11.10.

FAMILY FLOUR—Local quents, A1 flour, per bbl., 5.75; Globe flour, 4.75; Select California white wheat: Silver Star flour, 5.40; XXX flour, 4.65; Capitol flour, 5.65; A1 bakers' flour, 5.25; Aurora, 4.75; Mikado, 4.85; Trophy, 4.65; Crown Jewel, 4.40.

CALIFORNIA AND EASTERN FLOURS—Kansas, 4.15; Mayflower, 4.65; Eclipse, 4.65.

FLOUR—	50-lb. sacks.	25-lb. sacks.	10-lb. 5's lbs.	5's lbs.
Perf. Pat. Pastry	....	$1.30	....	....
Graham flour	$2.75	1.00	$1.45	$1.40
Rye flour or meal	....	1.00	1.35	1.30
Cornmeal, W. & Y.	....	1.00	1.35	1.30
Oatmeal, ground	4.25	2.25	1.20	1.15
Oatmeal, Steel Cut	4.75	2.50	1.40	1.40
small	4.50	4.00	1.50	1.50
Cracked wheat	4.25	2.25	1.20	1.15
Entire wheat flour	....	1.10	1.05	1.00
Pearl barley	....	5.00	1.45	1.40
Split peas, green	4.25	2.25	1.20	1.15
Split peas, yellow	4.75	2.50	1.45	1.40
Gluten flour	4.15	2.25	1.20	1.15
Hominy, large or Farina	....	2.00	1.05	1.00
Nutrina Gem	$3.50	1.90	1.00	1.00
Rolled wheat in barrels, net weight 125 lbs. per sack	....	....	....	4.20
BUCKWHEAT FLOUR—Pure, 100-lb. sacks 4.65; new process, 4.25; mixed, 4.00.				

GRAIN AND FEED — Wheat, per 100 lbs., 1.90; wheat, No. 1, 1.85; wheat, No. 2, 1.80; corn, 1.80; corn, Sm. Y., 1.70; cracked corn, 1.95; feed meal, 2.00; bran, heavy, 1.65; rolled barley, 1.90; linseed oilcake meal, 1.85; cottonseed meal, 1.75; cocoanut cake, 1.75; shorts, 1.80; oats, white Oregon, 1.90; oats, red, seed, California, 2.25; eastern Kaffir corn, 1.55@1.75; K. & P. corn, 1.85; cocoanut meal, 1.75.

	K.	P.	50.	100.
Excelsior Chick Food	$2.25	$3.20	$2.25	$3.00
" Fattening Food	2.25	3.20	2.25	3.00
" Egg Food	.75	....	....	1.25
" Moulting Food	....	....	....	1.25
" Chick Food, 25 5-				

lb. pkgs., per case 2.75

POPCORN—Rice, pearl, fancy, western, per lb., 5; new ear corn, 4.00@4.50 per 100 lbs.

HAY—No. 1 barley hay, 12.00@13.00; No. 2, 14.00@16.00; No. 1 wheat hay, 15.00@16.00; No. 2, 13.00@15.00; No. 1 alfalfa, 21.00@22.00; No. 2, 16.00@18.00; northern alfalfa, 15.00@18.00; local, 16.00@17.00.

Local Petroleum Prices.

LINSEED OIL—Boiled, in barrels, 60; raw, in barrels, 58; in cases, 4c higher.

TURPENTINE—In cans, 60; in barrels, 58.

Quotations on petroleum products, f. o. b. tank cars, Los Angeles:

GASOLINE AND DISTILLATE—Red Crown gasoline, bulk, 16c per gal.; do., cases, 22c per gal.; No. 2 engine distillate, bulk, 7½c per gal.; No. 1 distillate, 8¼ per gal.; V. M. & P. naphtha, barrels, 12; cases, 20.

FUEL OIL—75@90 per bbl.

ILLUMINATING OILS — Water white, per gal., in barrels, 10; in tank wagons, 10; Pearl, in cases, 17½; per gal.; Astral, cases, 17½; Eocene, cases, 20½ per gal.; Elaine, cases, 20½; Star, 17½ per gal.

CORNER TOO MUCH.

Brokers Suspended for Failing to Meet Contracts for Taking Certain Stock.

As the result of a failure to make good on trades involving some 10,000 shares of California Hills, bought on buyer account last week, George W. Foreman and G. M. Briggs, members of the Los Angeles-Nevada Mining Exchange, were declared suspended yesterday before call.

On Saturday there was a cloudy atmosphere about the exchange, through the failure of Foreman to take up 15,000 shares, due for settlement prior to the call, and this affected the market so that the stock dropped to 15 bid. However, a meeting of the parties interested in the deal was called, and seemed to have resulted in a satisfactory arrangement, as the majority of trades were signed off, and the broker in trouble was given a five-day extension.

E. K. Foster and C. Wagy, who held a contract for 5000 shares, refused to sign, and this broke up the agreement, and brought the matter up for settlement before the governing board yesterday. As no satisfactory arrangement could be evolved prior to clearing time yesterday morning, the suspension of the members followed.

L. H. Campbell, a member of the Los Angeles Stock Exchange, is hit hardest, as he sold Foreman 10,000 Friday afternoon at 35 regular. A. M. Briggs is not in as deeply as Foreman, and there seems hope that he will be able to make settlements which will be satisfactory to the other members of the exchange, and the principals involved in the transactions.

TIMES COOK BOOK—
On sale at Branch Office, 121 SO. SPRING ST., and at all news stands and agencies.

Metal Market

SILVER.

NEW YORK, Nov. 16.—Bar silver, 50½.

LEAD.

NEW YORK, Nov. 16.—Lead unchanged at 4.35 to 4.40.

COPPER.

NEW YORK, Nov. 16.—Copper lower. Lake, 14.25 to 14.50; electrolytic, 14.12½ to 14.25; casting, 14.00 to 14.12½.

MARKET UNSATISFACTORY.

Announcement of Suspension of Brokers on Los Angeles-Nevada Mining Exchange.

The market on the Los Angeles-Nevada Mining Exchange yesterday was not very satisfactory. This was due partly to the announcement of the suspension of two brokers because of failure to "make good" trades on buyer contracts on California Hills.

Trading was extremely light during the morning, and Combination Fraction was the only Goldfield leader handled. This sold to the extent of 400 shares, at 1.35@1.36. Two hundred shares were handled at 1.35 on the informal, and the stock closed at 1.34@1.35.

California Hills sold at 14 and at 11½, regular delivery, the latter sale being made to settle an uncompleted trade. The stock sold at 13@13½, to the extent of 2000 shares, on the informal, and closed at 12@15.

There was trading in Diamondfield at 15; Florence Extension at 17½; Adams at 3%; Lou Dillon at 2, and Parallel at 6. Jumbo Extension sold at 32 on the informal, and closed at that figure, without a bid. Consolidated closed at 6.70@6.77½; Florence at 4.17½ bid, and Daisy at 1.60@1.66.

LOS ANGELES-NEVADA.

EXCHANGE QUOTATIONS.

The closing quotations on the Nevada mining stocks, made yesterday on the Los Angeles-Nevada Mining Stock Exchange, ground floor of the H. W. Hellman Building, Fourth and Spring streets, together with the regular call sales and the sales of the afternoon informal session, were as follows:

NEVADA—GOLDFIELD DISTRICT.

Mines—	Bid.	Asked.
Combination Fraction	$ 1.34	$ 1.36
Daisy	.58	1.60
Diamondfield	14½	....
Florence	4.17½	....
Florence L. & M.	....	....
Gold Bar	.12	.30
Goldfield Con. Mines	6.70	6.77½
Great Bend	.30½	.33
Jumbo Extension	....	.33
Preferred Prospects—		
Baby Florence	....	.08
Blue Bull	11½	....
C. O. D.	.30	.32
Commonwealth	.04	....
Diamondfield Triangle	.04	.04½
Florence Extension	.12½	.13
Grapdma	.05¼	....
Oro	.13	....
Red Top Extension	.08	.09
Yellow Tiger	.10	....
Prospects—		
Adams	.03¾	.04½
Black Butte Extension	.01¾	....
Blue Bell	.04½	....
Eureka	.01¼	.01½
Lou Dillon	.01¾	.02

BULLFROG DISTRICT.

Mines—	Bid.	Asked.
Bonnie Clare	....	.07
Prospects—		
*Lige Harris	3.50	9.00

JOHNNIE DISTRICT.

Johnnie Consolidated	.02½	....
Johnnie M. & M.	.02¾	.02¾

OTHER DISTRICTS.

Clark Copper	....	.14½
Wonder G. & S.	....	.03¾
First Nat'l Gold & Copper	.12½	....
Hermosa	.05	....
Parallel	.05¾	.06
Leap G. & S.	.15¾	....
Clara Consolidated	....	.05
Crown Point Globe	.07	.08
Mt. Gaines	.02½	....
Standard No. 1	.05	....
Orange Blossom	....	.05

CALIFORNIA.

California Hills	.12	.15
Consolidated Mines Co	.03	.03½

OIL STOCKS.

Associated Oil	35.00	36.00
Columbia	1.00	....
Olinda	.19	....

*Per thousand shares.

SALES—Morning call: 1000 Adams at 3%; 2000 California Hills at 14@11¾; 400 Combination Fraction at 1.36@1.35; 2000 Diamondfield at 15; 2000 Florence Extension at 17½; 1000 Lou Dillon at 2; 1000 Parallel at 6.

SALES—Afternoon call: 1000 Parallel at 5¾; 200 Fraction at 1.36; 800 Jumbo Extension at 32@32½; 1000 Adams at 3¾@4; 2000 California Hills at 12; 1000 do. at 13½, B. 30.

SAN FRANCISCO LIST.

DULL SESSION IN THE NORTH.

MARKET HOLDS VERY LITTLE TO INTEREST TRADERS.

Fluctuations All Within Narrow Limits—Daisy Eases Off Two Points but Florence and Goldfield Consolidated Show Some Strength. Report of Rich Strike at Rawhide.

[Special service to The Times by R. F. Taylor, Citizens' National Bank Bldg. Member Los Angeles-Nevada Mining Exchange.]

SAN FRANCISCO, Nov. 16.—There was nothing to interest traders today and fluctuations were all within narrow limits. The New York curb closed steady with a strong undertone, but the quotations were about the same as at the opening.

Daisy eased off two points, while Florence and Goldfield Consolidated showed a little strength. Tonopahs and Bullfrogs, with the exception of Montgomery Mountain, were neglected. Rawhide Coalition fluctuated around 65.

A wire was received from Rawhide that a great strike

WEATHER.

SHIPPING.

TO SAIL.

WEDNESDAY, Nov. 18—Steamship Santa Rosa, for San Francisco, via Santa Barbara.
FRIDAY, Nov. 20—Steamship Queen, for San Diego, via San Pedro.
SUNDAY, Nov. 22—Steamship Queen, for San Francisco, via Santa Barbara.
MONDAY, Nov. 23—Steamship Santa Rosa, for San Diego, via San Pedro.

SAILING FOR REDONDO.

Steamship Queen, from San Francisco, via Santa Barbara.
Steamship Santa Rosa, from San Diego, via San Pedro.
Echooner Nokomis, from Tacoma.
Steamer Mandalay, from Crescent City.
Barge Roderick Dhu, from San Francisco, in tow of tug Navigator.
Steamer Tahoe, from Gray's Harbor.
Steamer Wellesley, from Eureka.
Steamer C. S. Holmes, from Everett.

Movement of "Mosquito Fleet."

ARRIVED—MONDAY, NOV. 16.

Sloops Helbertha, Ruby, Dawn, Ina and Martha, from the fishing banks, with 3000 pounds of fish for local and Los Angeles wholesalers.

SAILED.

The above sloops for the fishing banks.

Notes.

The Santa Rosa arrived today from San Francisco and Santa Barbara with 275 tons of miscellaneous cargo and 125 passengers for Los Angeles and other points. She sailed at 5:30 p.m. for San Diego and San Pedro.

SAN FRANCISCO, Nov. 16.—Arrived: Steamers Chehalis, from San Pedro; J. Marhoffer, from San Pedro; Saginaw, from San Pedro; Capistrano, from San Pedro; George Loomis, from Ventura; Pinole, from San Pedro; Queen, from San Diego.

GENERAL EASTERN.

WHEAT MARKET CLOSES WEAK.

HEAVY SHIPMENTS START PIT SELLING OFF.

Absence of Flour Trade Adds to General Weakness, and Though There Was No Evidence of Unloading by Leading Longs Trading Remained Apathetic During Session.

[ASSOCIATED PRESS NIGHT REPORT.]

CHICAGO, Nov. 16.—Following a slight advance at the opening, the wheat market was weak the remainder of the day, pit traders in general being disposed to sell. Offerings, however, were held in check to some extent by continued dry weather in many parts of the winter wheat belt and by a report which claimed a 20-per-cent. decrease in acreage seeded to wheat this year in Kansas, compared with the previous year.

There was no evidence of selling by the leading longs and trade during the greater part of the session was quiet. The chief reason for the selling pressure was the continued free movement of wheat to the northwestern and southwestern markets. Receipts at Winnipeg today were 1266 cars, against 661 the corresponding day last year, and those at Minneapolis and Duluth were also liberal. At Kansas City and St. Louis the arrivals were more than double those of last year. The total absence of flour trade added to the weakness of the market, and close was easy at almost the lowest figures, final quotations on December being at 1.03⅞ and on May, 1.07⅝.

Corn opened firm with wheat, but soon weakened on profit-taking and continued weak the balance of the session.

Prices at the sample tables were half lower and eastern demand was very slack. The close was weak, at the lowest point, with December 56@58, lower, at 57⅝. May closed at 62⅝.

Oats displayed moderate weakness in sympathy with wheat and corn. Demand for cash oats was slack and prices at the sample tables were steady to ⅛ lower. At the close, December was ¼ lower, at 44⅝. May closed at 50⅝.

Enormous receipts of live hogs at western packing centers caused weakness in provisions early. At the close, prices were 2½ lower to 5½ higher.

Cash quotations were as follows: Flour was steady; No. 2 spring wheat, 1.06@1.07; No. 3, 95@1.07; No. 2 red, 1.03@1.04⅝; No. 3 corn, 65@65½; No. 2 yellow, 67½; No. 2 white oats, 50@57; No. 3 white, 49½@51; No. 3 rye, 74; good feeding barley, 55@58; fair to choice malting, 60@64; No. 1 northwestern flaxseed, 1.42; prime timothy seed, 2.85; clover, contract grades, 9.35; short ribs, sides (loose,) 8.25@8.75; mess pork, per bbl., 14.80@14.62½; lard, per 100 lbs., 5.32½; short clear sides, (boxed,) 8.25@9.00.

Grain Movements.

Articles—	Receipts.	Shipments.
Flour, barrels	29,700	67,000
Wheat, bushels	47,000	21,400
Corn, "	260,800	176,500
Oats, "	226,500	248,100
Rye, "	6,000	
Barley, "	74,700	39,900

Chicago Dairy Market.

CHICAGO, Nov. 16.—On the Produce Exchange today the butter market was steady; creamery, 22@27½; dairy, 19½@23; eggs, steady at mark, cases included, 22@25; firsts, 28@29; prime firsts, 29; cheese, steady to firm, 12¾@13¾.

Grain and Provisions.

[By Private Wire to E. F. Hutton & Co., Bankers and Brokers, Members New York Stock Exchange, No. 112 West Third street.]

CHICAGO, Nov. 16.—Following is range of quotations today:

Wheat—	Open.	High.	Low.	Close.
December	103½	103⅝	102¾	**1.03⅝
December (old)	———	———	———	1.01
May	107⅝	107⅞	107	*107
July	101⅝	102¼	101	**101¼
Corn—				
December	63⅝	63¼	62⅜	62⅝
May	63¼	63¼	62½	*62¾
November	———	———	———	*57¾
December	———	57½	57¼	**57⅛
Oats—				
December	48⅝	48	48⅜	**48⅝
May	51	51½	50⅝	**50⅞
July	46⅝	46⅝	46¼	**46¼
Pork—				
May	16.10	16.20	16.05	**16.12
January	15.90	16.10	15.90	**16.02
December	———	———	———	14.45
Lard—				
May	9.20	9.30	9.20	**9.27
January	9.10	9.15	9.07	**9.15
November	———	———	———	19.20
Short Ribs—				
May	8.50	8.57	8.50	**8.55
January	8.25	8.40@	8.25	8.40
		8.42		

*Bid. **Asked. †Nominal.

Chicago Closing Figures.

CHICAGO, Nov. 16.—Close: Wheat—December, 1.03⅝; May, 1.07; July, 1.01¼. Corn—November and December, 62⅝; May, 62¾; July, 61⅞; September, 61⅝. Oats—December, 45¾; May, 50⅝; July, 46¼. Rye—Cash, 74@75; December, 74; May, 79½. Barley—Cash, 59@65. Timothy—November, 3.87½; March, 3.95@4.10. Clover—March, 9.35.

New York Cotton Market.

[By Private Wire to E. F. Hutton & Co., Bankers and Brokers, Members New York Stock Exchange, No. 112 West Third street.]

NEW YORK, Nov. 16.—The local market opened steady and unchanged, trading was light and mostly from local pit. Liverpool sent a bullish opinion on the market, claiming there was a better feeling among mills. For the moment we still believe we will have a traders' market, but prefer the long side on soft spots.

The market was moderately active today, but trading was restricted by doubt as to the action of the revision committee next Wednesday. The undertone was steady, and bears made little impression on prices by hammering. The movement shows signs of falling off, spot demand was good and the trade news continues encouraging. Shorts covered in the afternoon and offerings were limited.

Liverpool was about 2½ points better than on Saturday, which is a fair response to the closing prices here. The situation now is drifting into one wherein the relations of supply and demand will be the factor which determines the price equation, and demand will be in this instance, as it always has been in all markets, the most important factor. The size of the crop should be lost sight of.

Greene says: "Feeling here is growing more bullish. Some of the largest shorts were covered Saturday. There was heavy buying on January, and selling of July, by spot interests, and these operations may be widened out a great deal further, but on a long pull, July is the cheapest month on the board. There is undoubtedly a very long interest in the market, and we have orders to sell around 9 cents, which may keep market down. On any break I would buy a little cotton, as its the best side. However, we look for a scalping market for some time yet."

The New York Commercial says: "The important event this week will be the revision of grades, which will be made Wednesday, and which will stand till next September. There is a feeling that the high grades will be lowered some to make them more nearly correspond to the spot markets of the South, and there may be changes made in lower grades. There seems to be a general confidence in this year's revision committee, and there is no hint of any attempt to manipulate the market on any idea of what the committee will do. It is believed the world's consumption of cotton grown on this continent will take fully 12,500,000 bales, some think more. There is a conviction, too, among many, that the world will take care of a crop of 13,500,000 bales, that is, that ginners attracted by the remarkable quality and cleanness of the present crop, will, in all probability take a million bales more than they need."

J. S. Bache & Co. say: "The primary cotton goods market was reported more active than at any time in a year and a half.

Do You Ever Speculate? Are You Willing to Take a Chance?

Would you put up $25.00 on January 15, 1909, if you thought there was a possibility of making $10,000 or $15,000 in the next 12 months?

This, of course, sounds impossible, but much stranger things have happened many times within 100 miles of Los Angeles.

So Read This Advertisement Very Carefully

Any man or woman, 21 years of age and a citizen of the United States, has a right to locate and hold oil land under the Petroleum Placer Act. It is not necessary to go on the land; it can be located in your name by an agent.

Over in Nevada there is an oil belt, recently discovered, that will create a great excitement in the next six months. Land that can be had now for the cost of location may be selling for $500 per acre during the coming year.

The advertiser intends to locate several thousand acres of this land beginning January 1, 1909.

Eight people may form an association and locate five claims of one hundred and sixty acres each, making eight hundred acres for the eight people. It is much cheaper and much better to locate the land in tracts of one hundred and sixty acres than to locate individual claims. One person can only hold two or three claims of twenty acres each, and it costs as much to locate them and do the work as it would cost to locate the eight hundred acres for the eight people.

The cost to each person will be $25.00, payable on or about January 15, 1909, after the land is located, and the location certificate, showing it to be located is furnished to each person whose name is used. IF BY ANY CIRCUMSTANCE ANY PERSON SHOULD CHANGE THEIR MIND AND NOT CARE TO PAY THE $25.00 AFTER THE LOCATION NOTICE IS SENT TO THEM, THEY CAN ASSIGN ALL THEIR INTEREST TO THE ADVERTISER AND RECEIVE $5.00.

THE LOCATION OF OIL LAND DOES NOT INTERFERE IN ANY WAY WITH YOUR HOMESTEAD RIGHT OR ANY OTHER RIGHT.

Each person will be required to sign a simple contract agreeing to give one-third of all the profits coming from this land to the locators.

Experts who have been on the land claim it to be one of the strongest oil showings in the United States. A few miles away in the southeastern end of the belt oil has been found in paying quantities.

THE ADVERTISER, WITH A PARTY OF FRIENDS, WILL PUT $10,000 IN THE LOCATION OF THIS LAND.

Every one who goes into the deal will be treated alike. All the names will be located in associations of eight names. Each person will own an undivided one-eighth of eight hundred acres of land, and the rights of each will be fully protected. This is not a scheme to get money from working people or people who cannot afford to take a reasonable chance and wait a few months for results. If this land turns out as expected, it will solve the fuel problem in Nevada. This alone would make the land worth millions of dollars.

Advertiser will be at one of the leading hotels until Saturday afternoon. Can give highest references in Los Angeles, New York and Nevada. For further particulars, address Oil Man, box 167, Times Office.

The situation is healthy and we think warrants purchases on all good reactions."

H. S. & Co. say: "All signs seem to point toward higher prices."

C. B. Lee says: "It looks like the manufacturers will easily absorb all the cotton that is offered, and that the future market is a purchase on all little dips."

Following is range of quotations today:

Option—	Open.	High.	Low.	Close.
January	8.36	8.38	8.32	8.33@8.34
February	———	———	———	8.33@8.35
March	8.35	8.37	8.34	8.33@8.35
May	8.34	8.39	8.34	8.35@8.36
June	———	———	———	8.29@8.30
July	8.78	8.80	8.77	8.77
August	———	8.68	8.67	———
October	———	8.56	8.55	8.54@8.55
November	———	9.10	9.08	9.06@9.08
December	9.11	9.14	9.10	9.09@9.11

California Dried Fruits.

NEW YORK, Nov. 16.—The market for evaporated apples is firm, with fancy quoted at 8¾; choice, 7¼@7¾; prime, 6¾@7. Old crop quoted 4@6 according to grade. Prunes are moderately active with quotations ranging from 4 to 14 for California and 4½@7 for Oregon 50s to 30s. Apricots are strong with choice quoted at 8¾@9; extra choice, 9¾@9¾; fancy 10¼@10¾. Peaches remain steady with demand somewhat improved; choice, 7@7¼; extra choice, 7¾@8 fancy, 9½. Raisins are moving rather more freely with loose muscatel quoted at 5¾@6; choice to fancy seeded, 6@7; seedless, 4¾@6, and London layers, 1.50@1.60.

Chicago Live Stock Market.

CHICAGO, Nov. 16.—Cattle receipts about 45,000. Market 10@25 cents lower. Beeves, 3.30@7.80; Texans, 3.50@4.50; Western, 3.90@5.85; stockers and feeders, 2.60@4.60; cows and heifers, 1.50@5.20; calves, 5.50@8.50. Hogs, receipts about 64,000. Market 15 cents lower. Light, 5.60@5.70; mixed, 5.30@5.70; heavy, 5.30@5.90; rough, 5.30@5.40; good to choice heavy, 5.40@5.90; pigs, 2.75@5.00; bulk of sales, 5.50@5.85. Sheep, receipts about 30,000. Market top 25 cents lower. Natives, 2.40@5.40; Western, 2.40@5.50; yearlings, 4.10@4.90; lambs, 3.75@5.90; Western, 3.75@5.90.

New York General Markets.

NEW YORK, Nov. 16.—Wheat—Spot, easy; options closed ⅝ net lower. December closed at 1.12⅝; May closed at 1.16. Hops quiet. Hides firm; Central America, 20½. Petroleum steady. Wool steady. Sugar—Raw, steady; fair refining, 3.42; centrifugal, 96 test, 3.94; molasses, 3.39; refined, steady; No. 5, 4.50; No. 6, 4.45; No. 7, 4.40; No. 8, 4.40; No. 9, 4.35; No. 10, 4.25; No. 11, 4.20; No. 12, 4.15; No. 13, 4.10; No. 14, 4.05; confectioners' A, 4.70; mould A, 5.25; cut loaf, 5.70; crushed, 5.60; powdered, 5.00; granulated, 4.90; cubes, 5.15.

New York Cotton Market.

[By Private Wire to E. F. Hutton & Co., Bankers and Brokers, Members New York Stock Exchange, No. 112 West Third street.]

LIVERPOOL, Nov. 16.—Spot cotton was in fair demand, with prices steady, at 5.04 for American middlings. Sales were estimated at 8000 bales, of which 500 were for speculation and export. Receipts were 11,000 bales, of which 10,900 were American cotton. Futures opened steady and closed 3 points higher.

New York Cotton Market.

NEW YORK, Nov. 16.—Cotton futures opened steady at unchanged prices to a decline of 2 points, and closed steady, net advance of 17 points on November; other months being 1 point higher to 3 points net down. Close: November, 9.06; December, 9.09; January, 9.03; February and March, 8.83; May, 9.83; June, 8.79; July, 8.77; August, 8.66; October, 8.50. Spot closed quiet; middling uplands, 9.35; middling Gulf, 9.60. Sales, none.

New York Coffee Market.

NEW YORK, Nov. 16.—Coffee futures closed steady, net unchanged to 10 points lower. Sales, 84,250 bags including November, 5.45; December, 5.05; March, 5.10; July, 5.15; September, 5.15. Coffee, spot quiet; No. 7 Rio, 6½; No. 4 Santos, 7¾. Mild coffee dull; Cordova, 9½@12½.

New York Dairy Market.

NEW YORK, Nov. 16.—Butter steady; creamery specials, 26@26½; extras, 25@25½; thirds to firsts, 20@23; held seconds to specials, 22@25½; western factory firsts, 20; western imitation creamery firsts, 20@22½.

St. Louis Wool Market.

ST. LOUIS, Nov. 16.—Wool firm, medium grades combing and clothing, 17@21; light fine, 16@16½; heavy fine, 11@12; tub washed, 20@27½.

Portland Wheat Market.

PORTLAND (Or.) Nov. 16.—Wheat—Club, 90; blue stem, 95; Turkey red, 92; red Russian, 88; valley, 91.

Liverpool Wheat Market.

LIVERPOOL, Nov. 16.—Close, wheat, December, 7s 11¼d; March, 7s 9½d; May, 7s 8½d.

Elgin Butter Market.

ELGIN (Ill.) Nov. 16.—Butter firm, 30; sales for the week, 652,200 pounds.

SAN FRANCISCO MARKETS.

FRUIT, GRAIN AND PRODUCE.

[ASSOCIATED PRESS NIGHT REPORT.]

SAN FRANCISCO, Nov. 16.—Fancy apples, 1.25; common, 40.

Berries—Strawberries, 5.00@7.00; raspberries, 5.00@8.00; cranberries, 2.50@12.00.

Grapes—Isabella, 1.00@1.50; Muscat, 65@75.

Pears—Common, 40; fancy, 1.25.

Pomegranates, 75@2.00; persimmons, 5.00@10.00; quinces, 60@75.

Oranges—Navels, 2.00@2.75; Valencia, 4.00@4.25; Mexican limes, 4.00@5.00.

Lemons—Common California, 1.00@1.50; good to choice, 1.75@2.50; fancy, 2.50@3.50.

Tropical Fruits—Bananas, 1.00@2.00; pineapples, 1.50@3.00; Smyrna figs, 2.50@10.00.

Beans—Pink, 2.25@2.45; lima, 4.25@4.35; small white, 4.00@4.10; large white, 3.70@3.80.

Potatoes—Oregon Burbanks, 1.15@1.30; Salinas Burbanks, 1.25@1.60; Merced Sweets, 1.00@1.25.

Vegetables—Green peas, 5@8; string beans, 3@6; eggplant, 85@1.25; green peppers, 60@1.25; tomatoes, 15@50; summer squash, 75@1.00; garlic, 10@.

Butter—Fancy creamery, 29; seconds, 27½; fancy dairy, 23; seconds, 20.

Cheese—New, 12½@13½; eastern, 17; Young America, 15@16.

Eggs—Ranch, 54; store, 50; eastern, 27.

Poultry—Live turkeys, 17@21; dressed turkeys, 23@26; roosters, old, 3.50@4.50; roosters, young, 5.50@6.00; broilers, small, 3.00@3.50; broilers, large, 4.00@4.50; fryers, 4.50@5.50; hens, 3.00@3.00; ducks, old, 4.00@5.00; ducks, young, 4.00@7.00; geese, 2.00@2.50; pigeons, old, 1.00@1.25; pigeons, young, 2.00@2.50.

Flour—Family extras, 5.40@5.60; bakers' extras, 5.40@5.65; Oregon and Washington, 4.90@5.40.

Wheat—Shipping, 1.62½@1.67½; milling, 1.67½@1.72½.

Barley—Feed, 1.45@1.47½; brewing, 1.47½@1.52½; Chevalier, 1.55@1.60.

Oats—Red, 1.80@2.00; white, 1.60@1.75; black, 1.75@2.00.

Millstuffs—Middlings, 23.50@25.50; mixed feed, 18.00@21.00; rolled barley, 30.00@31.00; oatmeal, 4.30@4.50; oat groats, 4.30@4.50; rolled oats, 23.00@24.50.

Hay—Wheat, 13.00@22.00; wheat and oat, 17.00@21.00; oat, wild, 15.00@17.00; oat, tame, 18.00@19.00; alfalfa, 11.00@15.00; straw, 35@45.

Receipts—Flour, 12,670; wheat, 1160; barley, 4200; oats, 2060; beans, 2038; corn, 170; potatoes, 9890; onions, 1360; bran, 130; middlings, 75; hay, 1356; straw, 35; hops, 25; hides, 980; wine, 71,300.

Calfboard Sales.

SAN FRANCISCO, Nov. 16.—Wheat steady; May, 1.72 asked; cash, 1.67½@1.67⅝. Barley strong. May 1.51⅜; December, 1.48; cash, 1.45@1.47½. Corn steady, large yellow, 1.85@1.90. Wheat steady, no trading. Barley strong; May, 1.53 asked, 1.51⅜ bid; December, 1.49⅝ asked, 1.49¼ bid.

Oil Stock Sales.

SAN FRANCISCO, Nov. 16.—[Exclusive Dispatch.] Today's sales on California Stock and Oil Exchange: Fifty Associated, 35.37½; 200 Associated, 35.00; 100 Associated, 35.06; 200 Chicago Crude, 10; 1500 Daisy, 29; 3000 Paraffine at 30; 500 Sterling, b. 30, at 2.75.

San Francisco Dairy Market.

SAN FRANCISCO, Nov. 16.—Butter, fancy creamery, 32; seconds, 27½; fancy dairy, 23; seconds, 20; pickled, 23½. Eggs, store, 45; fancy ranch, 54; eastern, 27. Cheese, new, 12½@13½. Young America, 15@16; eastern, 17.

Drafts and Silver.

SAN FRANCISCO, Nov. 16.—Silver bars, 50½; Mexican dollars, nominal; drafts, sight, 7; drafts, telegraph, 4.

STATES IN WHICH ANTI-SALOON LEAGUE MADE FIGHT NOV. 3 AND THE RESULT.

COLORADO—Not an issue so far as Governorship was concerned, but Anti-Saloon League made bitter fight to elect a legislature favorable to county option. Majority of new Legislature opposed to county option.

FLORIDA—General election ratified State primary result. Held in June against State-wide prohibition, electing a liberal Governor and Legislature.

IDAHO—Not an issue so far as Governorship was concerned, but Anti-Saloon League made bitter fight to elect a Legislature favorable to county option. Majority of new Legislature opposed to county option.

ILLINOIS—County option the main issue for election of members of Legislature. Next Legislature strongly opposed to county option, 75 per cent. of members being liberal. Prohibition party has no representation as against three in last Legislature.

INDIANA—County option main issue in State campaign. State went 10,000 for Taft, but Watson, Republican candidate for Governor, was beaten on county option issue by Marshall, Democrat, by 15,000. New Legislature Democratic as result of Gov. Hanley calling special session of Legislature at which he forced county option through.

MINNESOTA—County option main issue in election of members of Legislature. New Legislature opposed to county option 2 to 1. State went Republican for Taft by 75,000, but Republican candidate for Governor, Jacobson, who strongly declared for county option, defeated by 30,000 by Gov. Johnson, Democrat, who ran for third term.

NEBRASKA—Not an issue so far as Governorship was concerned, but Anti-Saloon League made bitter fight to elect a Legislature favorable to county option. Majority of new Legislature opposed to county option.

NEW JERSEY—Local option one of main issues in election of members of Legislature. All leading candidates who favored local option defeated.

OHIO—State gave Taft a Republican plurality of 65,000, but Harris, Republican candidate for Governor, who fathered the Rose county option law and favored State-wide prohibition, defeated by Harmon, Democrat, by 20,000.

OKLAHOMA—State dispensary law passed by last Legislature and submitted for ratification to people defeated.

RHODE ISLAND—Entire State voted on question of license or no license. Out of twenty-three wet towns and eighteen dry ones before election, thirty went wet and eleven small ones dry, a net loss to prohibitionists of seven. Aggregate majority for licenses was 20,000.

SOUTH DAKOTA—Entire State voted under initiative and referendum on county local option law, which was defeated by 7000.

TENNESSEE—General election ratified action of June primaries by re-electing Gov. Patterson (Dem.,) who is opposed to State-wide prohibition, and electing a Legislature to carry out his views.

TEXAS—Legislature elected which will pass on question of submitting to vote of people bill for Constitutional amendment providing for State pro. Result in doubt.

WASHINGTON—Legislature elected favorable to local option, but opposed to county option. Not issue in Governorship.

WEST VIRGINIA—Legislature elected opposed to State prohibition, but favorable to local option.

WISCONSIN—Legislature elected which is strongly opposed to county option.

ADMIRED EVANS'S DISCIPLINE.

Roosevelt Could not Get a Napkin Once When He Dined on a Battleship.

As a flag officer, I have always required of the commissary officer of each ship a bill of fare, prepared a week in advance, stating just what would be served at each meal. This, forwarded through his commanding officer, came to me and after examination was passed to the paymaster of the fleet for filing. To be sure that this bill of fare was followed, and the food properly prepared and served, I frequently went on board some ship of the fleet without any previous notice and directed the captain to have a table set for me on the mess deck among the men, and there, in company with the members of my staff and the captain and commissary officer of the ship, took my dinner. The meal was served to us exactly as it was to the men and nothing was permitted on the table which they did not have, is the declaration of Rear-Admiral Robley D. Evans, whose navy articles in Hampton's Broadway Magazine are the sensation of the magazine world.

On one occasion I took the President to dine in this way with the crew of a battleship, and he had a most enjoyable dinner. The captain was shocked that the President had no napkin to wipe his mouth on, and proposed to send for one, but I assured him that I would not permit one on the table. This custom of mine, like some other of my performances, would have turned the captain of fifty years ago white headed. However that may be, it convinced the men, and also the commissary officer, that I intended to see that those under my command should be properly fed, and the first effect was to stop a vast amount of growling and discontent in the fleet.

ANCIENT LIFE IN MANITOBA.

Evidence of Human Existence Fifteen Hundred Years Ago Has Been Recently Discovered.

Prof. Henry Montgomery of Toronto University, who has been excavating the mounds of Manitoba says that those who lightly term Canada new country, will be interested to know that 1500 years ago there was a large population in this part of America. Prof. Montgomery has been studying the mound builders for years. His activities in Manitoba this summer have been well rewarded. He is returning with bags bulging with specimens of interest for the university museum.

He has been concentrating his attention upon Pilot mound and Sourisford, and districts rich in remains. From a large burial mound Prof. Montgomery secured copper and seashell ornaments which seem to demonstrate that mound dwellers of Manitoba had communication with those of the Gulf States.

Prof. Montgomery has what seems to be a painter's palette, made of a species of granite. It is a shallow bowl, shaped to fit the left hand. On its back is a carving of a human hand, which permitted a good grip to be taken of it. Prof. Montgomery found many skeletons at Pilot mound with the head bent to the knees. Tools, pottery, and weapons were also found.

Pilot mound itself affords a view of forty to fifty miles. Twenty-five miles to the south on other hills, which can be distinctly seen, are other remains. Prof. Montgomery thinks they chose their dwelling places in this instance with regard to the signalling distance.

Clearinghouse Banks.

NAME.	OFFICERS.	
THE UNITED STATES NATIONAL BANK Cor. Main and Commercial Sts.	Isaias W. Hellman, President. F. W. Smith, Cashier.	Capital ... $200,000 Surplus and profits .. $60,000
THE NATIONAL BANK OF COMMERCE N. E. Cor. 2nd and Main Sts.	F. M. Douglas, Pres. Chas. Ewing, Cashier.	Capital ... $200,000 Surplus and profits .. $25,000
COMMERCIAL NATIONAL BANK 401 S. Spring, corner 4th.	W. A. Bonynge, Pres. Newman Erick, Cashier.	Capital ... $300,000 Surplus and Profits ...$25,000
FARMERS' AND MERCHANTS' NATIONAL BANK Cor. Fourth and Main.	I. W. Hellman, Pres. Chas. Seyler, Cashier.	Capital .. $1,500,000 Surplus and Profits .$1,490,000
FIRST NATIONAL BANK S. E. Cor. Second and Spring.	J. M. Elliott, Pres. W. T. S. Hammond, Cashier.	Capital ... $1,250,000 Surplus and Profits .$1,456,000
MERCHANTS' NATIONAL BANK S. E. Cor. Third and Spring.	W. H. Holliday, Pres. Marco H. Hellman, Cashier.	Capital ... $300,000 Surplus and Profits . $300,000
NATIONAL BANK OF CALIFORNIA N. E. Cor. Fourth and Spring.	J. E. Fishburn, Pres. G. W. Fishburn, Cashier.	Capital ... $600,000 Surplus and Profits .. $130,000
AMERICAN NATIONAL BANK S. W. Cor. Second and Broadway.	W. F. Botsford, Pres. Wm. W. Woods, Cashier.	Capital .. $1,000,000 Surplus and Profits .. $175,000
CENTRAL NATIONAL BANK Fourth and Broadway.	George Mason, Pres. J. B. Gist, Cashier.	Capital ... $200,000 Surplus and Profits .. $300,000
CITIZENS' NATIONAL BANK S. W. Cor. Third and Main.	R. J. Waters, Pres. A. J. Waters, Cashier	Capital .. $300,000 Surplus and Profits .. $375,000
BROADWAY BANK AND TRUST COMPANY 208-10 S. Bdwy., Bradbury Bldg.	Warren Gillelen, President. R. W. Kenny, Cashier	Capital ... $250,000 Surplus and Profits .. $191,000

Savings Banks.

GERMAN AMERICAN SAVINGS BANK
Spring and Fourth Streets

AMERICAN SAVINGS BANK
N. E. COR. THIRD AND SPRING.
Resources over $1,650,000. Interest Paid on Deposits.

EQUITABLE SAVINGS BANK
Directly Across Hollenbeck Hotel
FIRST AND SPRING STS.

Trust Companies.

LOS ANGELES TRUST CO.
21 and Spring Sts.
Capital $1,000,000 Surplus $250,000

This company acts as executor of your will; Trustee in confidential matters; Manager of your Real Estate. Any officer will be glad to talk matters over with you when you call. Correspondence invited.

The Southern Trust Co.
114 West Fourth Street
Capital $1,000,000.00 Surplus $200,000.00
Resources Over $4,000,000.00

TITLE INSURANCE & TRUST CO.
Corner Franklin and New High Streets.
Issues Policies of Title Insurance. Issues Certificates of Title.
Acts in All Trust Capacities. TEL. EXCHANGE 12.

Merchants Bank and Trust Co. PAID UP CAPITAL . $250,000 SURPLUS OVER . . . $200,000
Branches Ninth and Main 2426 South Hoover Street. 209-211 S. Broadway Transacts a general banking and trust business.

PROVIDENT Mutual Building, Loan Association
PAYS 5 Per Cent on Pass Books Deposits, 6 Per Cent on One Yea Term. No Unnecessary Withdrawal Notice. 135 South Broadway

Oil is a Home Product
Judicious investment in a good oil stock will boost a home product and increase your wealth.
The Sapphire Oil Company presents an unexcelled opportunity for ground floor profitable investment. Its properties consist of 160 acres of proved oil land in the famous Kern River field, and 1100 acres near Naples, Santa Barbara County.
Directors: C. A. Canfield, J. S. Schirm, W. E. Watson, William Lacy, Carl Leonardt. Ask for Booklet.
We offer a limited amount of stock at 50 cents a share.
The Sapphire Oil Company
Telephones—A3584; Main 5296. 628-29 Citizens' Nat. Bank Bldg.

DR. C. H. WHITE
25 Years' Experience as a Rectal Specialist.

I CURE PILES
Without an Operation and Without Pain
I cure piles without cutting, cauterizing, or using any surgical instrument, or without detention from business or pleasure. Piles may be helped temporarily by salves and cones, but never cured. The knife will cure, but you may not desire a surgical operation. By my treatment AN OPERATION IS ABSOLUTELY UNNECESSARY. I dissolve the pile tumors by a new method that is entirely my own.
I also cure without pain, fissure, fistula, hemorrhage, ulcers, constipation, indigestion, and all diseases of the rectum, stomach and bowels.
I GUARANTEE TO CURE EVERY CASE I TREAT.
Bring this advertisement to my office and I will examine you free of charge.
DR. C. H. WHITE
453½ S. Spring St., N. W. Cor Fifth, Los Angeles, Cal.

6% Interest Paid -
ASSETS $2,002,111.
No Admission or Withdrawal Fee, Only 30 Days Withdrawal Notice.
Send For Booklet and Statement
STATE MUTUAL BUILDING & LOAN ASS'N.
223 S. Spring St. Los Angeles Cal.

$3 A Month
ALL DISEASES MEDICINES FREE
All Chronic and Nervous Diseases a Specialty
Drs. Shores & Shores
445½ S. Spring St. Los Angeles, Cal

50c Large Jar
Scott's Oxzema Salve
Instantly relieves and cures all chronic skin diseases. Recommended by physicians. SUN DRUG CO.'S STORES.

AGGRESSIVE.

GIVES DARE TO INFIDELS.

To Hypocritical Members of Churches, Also.

Torrey Says 'All 'Are 'Afraid to Listen to Him.

Women Who Live Frivolously Break Divine Law.

The revival meeting audiences continue to tax to the utmost the capacity of the Torrey Tabernacle, and last night men and women were turned away. The interest seems to be on the increase.

The sermon on "The Judgment Day," last night, was a powerful arraignment of those who think that death ends all. Dr. Torrey said that Paul preached to scholars, thinkers and philosophers, but stated that he believed learning to be more universal in the present day than ever before in the history of the world.

"Some of the hardest and most intelligent thinkers," he continued, "are among the artisans. 'What do you think will be the outcome of the great combinations of capital in the trusts?' I have been asked. I answer, 'I don't know. What do you think will be the outcome of the combinations of labor in great unions to resist the encroachments of capital?' I have also been asked. I answer, 'I don't know.'

"I do know that Christ is coming back to the world and there will be a judgment day for all men; it is absolutely certain. Wicked men laugh at it, as they laughed at Noah when he predicted a flood that would sweep all the people from the earth.

"All the judgments predicted by God have come to pass to the very letter, and they will come true in spite of all the false prophets—the liberal preachers of the day. The absolute certainty of the rising of Christ from the dead points to the absolute certainty of the judgment day. Any man who flatters himself with the belief that there will be no judgment day and that he may go on in sin, is flattering himself with an absolutely baseless hope.

NO CLASS JUDGMENT.

"It is not to be a class judgment; it is to be for the rich and the poor; the educated and uneducated; of every professor of learning, and of every ignorant boor who can neither read nor write; of the king on his throne and of the most obscure nobody.

"If my preaching gets too pointed, you can get up and leave the building, but you can't escape Jesus Christ that way. Would to God every infidel was here; there won't any of them come; they don't dare. Would to God every hypocritical church member was here; but they won't come; they don't dare."

"You couldn't get half of them in here," called a voice from the audience.

Dr. Torrey—"That's true, but I wish they would come; I'd get up a series of meetings for them."

"You drunkards," resumed the evangelist, "who are spending your money, your time and your strength for that which gives no return, will have to answer for that.

"You women who are living for frivolity and fashion, and foolishness, will have to answer for that.

"You hypocritical church members who profess to believe in the Bible and yet live just like other people; you will have to answer for that.

"You men and women who think you ought to be saved on account of your high character—how would you like to have a screen here on the platform behind me, and have thrown on it all your imaginations during the past twenty-four hours?

"Tell me what a man does with Jesus Christ—God incarnate and I'll tell you what that man is. The most decisive and damning of all sins is the rejection of Jesus Christ. I would I could so picture that judgment day as to make it a vivid reality."

Among those who came forward for instruction, last night, were a young mother with a babe in arms; an old man, and two young girls.

AFTERNOON MEETING.

The talk of Dr. Torrey in the afternoon was on prayer, founded upon this text: "And whatsoever ye shall ask in my name, that will I do, that the Father may be glorified in the Son. If ye ask anything in my name, I will do it."

The preacher called attention to the fact that many people misinterpret the meaning of this, because they overlook the most important statement made in connection with it: "He that believeth on Me."

"Some people have an idea that the promise applies to everybody. I think more mistakes are made by people who take a promise made to certain people and apply it to everybody than in any other way.

"There are a whole lot of people who believe in Jesus, but who do not believe on Him. To believe on Him is to receive Him; the promise is to these.

"There isn't a promise in the Bible that God will answer the prayer of an unbeliever. I don't mean by that, an infidel, but those who are not united to God by living faith. There are plenty of unbelievers who are not infidels. I believe God does sometimes answer the prayer of an unbeliever, but he doesn't promise to do so. I believe He answered my prayer before I was converted.

"I once read that to pray was to pray in the person of Jesus. I don't know what the writer meant. He was a smart man and I suppose he knew, but I didn't. I don't like these mysterious interpretations of the Bible, for the Bible is a very simple book.

"Oh, friends, praying in the name of Jesus Christ means more than merely tacking the name of Jesus Christ on the end of your prayer."

IN THE THEATER.

The meeting in the Los Angeles Theater yesterday noon was attended by an audience that filled the main floor. Only men were admitted. Dr. Torrey's theme was: "Why I Believe the Bible to be the Word of God." He will give two more reasons at the same place today. The meeting began at 12:05 and closed promptly at 12:50 o'clock.

This afternoon in the tabernacle the evangelist will deliver his final address on the subject of prayer, and tomorrow afternoon will speak on "The Holy Spirit."

PRINTER INJURED.

In a collision with a motorcycle at Fourth street and Towne avenue last night, Clark Parker, a printer, was thrown from his bicycle and sustained a laceration of the scalp and concussion of the brain. The name of the motorcyclist is not known. Parker was taken to the Receiving Hospital and later to his home at No. 149 West Fortieth street.

Hamburger's Hamburger's Hamburger's

JOIN OUR TALKING MACHINE CLUB
No initiation fee. Simply ask to be enrolled as a member of the club now being formed. You can then select any machine you wish, pay a small amount down and the machine will be delivered to your home. An easy way to make some one a very acceptable Christmas gift, as we deliver the machines at any time you wish. PRICES RANGE FROM $10 TO $300
A special department where you can hear the machines play and select your records. ALL STREET CARS TRANSFER TO HAMBURGER'S.

Hamburger's
SAFEST PLACE TO TRADE
EIGHTH, BROADWAY AND HILL STS.

1000 Pieces $1.25 Undermuslins, Choice 69c
A great big table heaped full of dainty snow white undermuslins. Made of the choicest soft finished materials. Every garment cut very full. Nicely finished. The assortment includes gowns, chemise, drawers and corset covers. Handsomely trimmed with laces and embroideries.

TUESDAY IS "ARROW" DAY

$10,000 SALE OSTRICH PLUMES

$7.50 White or Black Plumes 15 to 17 Inches..... $3.98

$9 Black or white Plumes 18 to 19 Inches Long..... $4.50

$12.00 White or Black Plumes 20 to 21 Inches..... $5.50

Freight Shipment Just in---Special Purchase in London Market

These goods are the balance of our big purchase at auction by our agent in London where all genuine Capetown ostrich feathers are sold. We bought them at

Half Price

"As we buy so we sell." This enormous lot of beautiful ostrich feathers will be out Tuesday at half price. Selected feathers from male birds only. Every one guaranteed just as represented. See the window display. Read the story, the prices tell and be here early.

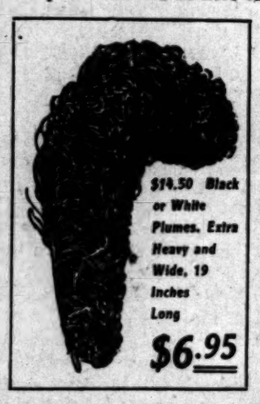
$14.50 Black or White Plumes. Extra Heavy and Wide, 19 Inches Long $6.95

$16.95 24-Inch White or Black Plumes $8.50

$20.00 White or Black Plumes 25 Inches Long..... $10

$25.00 White or Black Plumes 26 in. Long.... $12.50

$29.00 White or Black Plumes 27 Inches. $14.50

Winter Flannels

25c will buy enough flannel here Tuesday to make any child a warm pretty night gown that it would be glad to go to bed in. 25c pays for the newest flannels, flannelettes, outings, flannels and canton flannels. A special underpurchase which we have grouped for Tuesday's great big sale all for one price. Here they are:

15c colored domet flannel
16 2-3c fleecedown flannels
20c German fancy flannels
15c pretty flannelettes
15c waisting flannels
18c Arnold fleece waistings
12½c Daisy flannels
15c teasledown outings

11c Yard

Kimonos

$1 Long and Short Kimonos
Warm, serviceable garments of an excellent quality flannelette. Some Japanese crepe in choice colors and patterns.

$1.50 Long or Short Kimonos
Stylishly made of a good quality flannelette. Just the right weight. Pretty designs; all colors.

$2.00 Long and Short Kimonos
Handsome figured and floral French flannelettes. Finished with pretty collar and solid colored bands to match. $1.50

$2.50 Long or Short Kimonos
A positive saving of $1 on these. Just an even 100 in the lot. French flannelette, finished with satin-colored bands to match. Handsome, stylish garments. $1.98

Women's $3.50 Kid Gloves

A special lot of 25 dozen. Choice selected leather in black, white, tan and brown. Full 16-button length reaching well above the elbow. Every pair warranted. $2.10

Boys' Stocking Made for Wear

300 pairs. The heavy ribbed kind for the boy who is hard on clothes. Bicycle stockings in plain black, corduroy ribbed stockings with double feet and knee in black. Also misses' 1x1 ribbed stockings in all sizes. Black or tan. Regular values to 20c. 10c PAIR

Fashion's Favorite Footwear

Shoes and Oxfords
Every Pair a $3.50 Value $2.50

Buy your shoes here Tuesday and save a dollar to add to your Christmas fund. A straightforward Arrow Bargain that you can't afford to miss. Shoes of vici kid and patent kid leathers in the new fall shapes. Welt or turned soles. Stylish oxfords of black, brown and patent kid. New toe shapes. Button and blucher. Ribbon ties, dainty and serviceable. All sizes in the lot.

5000 Pairs Lace Curtains, Choice

Special purchase direct from the maker of his entire overstock by the New York office at practically one-third to one-half less than real worth. $1.50 PAIR

Many Worth to $3.00 Pair—Be Here Early

Some elegant curtains with plain center and fancy scroll borders. Very fine double twisted thread, strong and perfectly woven. Finished with buttonhole stitched edge. White or Arabian. A wonderful variety of patterns to choose from.

1000 New Leather HandBags

Regular Values to $2.00

Undoubtedly the largest assortment of stylish leather bags that have ever been shown in any store west of Chicago at one price. Our New York office purchased the entire sample line of a surplus stock of two prominent makers. The various kinds and sizes represent a number of different values most any one of which would be double the price at which we are going to sell these Tuesday. We have grouped them all at one price. An excellent quality black and novelty embossed leathers. The latest fashionable shapes and shades. You are sure to find just the color you want to match your suit. Swagger carriage shapes included. Leather or moire lined. Fitted with purse. Come early and get choice of a $2.00 one for..... 97c

Reed's Double Roaster

A guarantee that your Thanksgiving turkey will be done just to the right shade of brown, your roast juicy, sweet and tender if you use one of these self-basting roasters. Wastes none of the natural juices and actually saves 20 per cent. of the roast. Can be used for bread. Finished with the finest gray enamel.

Small size $2.14
Medium size $2.38
Large size .....
Extra large size .....

75c Hand Carved Hair Barrettes

Just received a thousand of these pretty hair barrettes in shell and amber colors. The large kind that most women like. A number of very pretty shapes. $7c

House Furnishings

Extremely small prices on the things for which every housewife finds almost daily use. This list is only an example of the savings in this department. Thousands of others equally as good bargains.

15c whisk brooms..... 10c
70c garbage cans, 4-gallon size..... 39c
40c house brooms..... 16c
60c bristle dust brushes..... 38c
25c turkey feather dusters..... 11c
$1.50 large one burner sheet steel oven, warranted baker, at..... $1.08
$1.25 best hair floor brush, 12-inch size..... 98c
Bissell's $2.50 carpet sweeper, special..... $1.88
$5 electric irons, 4½ or 6-pound size, guaranteed one year..... $3.58
55c gray enameled dish pan, 12-quart size..... 25c
20c galvanized water pail..... 15c

Nearly Half a Carload of Glassware

18c STEM GLASSWARE..... 10c
A very choice lot to select from. Best quality pressed glass, including water goblets, large wine and whisky tumblers and other pieces that you will find use for now.

25c WATER BOTTLE..... 18c
Low, stylish shape. A number of different designs to choose from. Heavy, clear crystal glass.

25c BREAD AND CAKE PLATES..... 10c
Round or square shape. Fancy edge. Best quality clear pressed glass.

25c NAPPIE, 7-INCH SIZE..... 17c
The glass is of that quality that very nearly resembles cut glass. Scalloped edge. Pretty patterns.

35c FRUIT DISH, SET OF SIX..... 25c
Finest pressed glass, clear and perfect. Choice patterns: scalloped edges. You will admire the daintiness of the shape.

35c TUMBLERS, SET OF SIX..... 22c
Stylish thin blown water tumblers. Regular table size. You always find use for these, but you do not always buy them for so little money. Delivered only with other goods.

$2 RAYO NICKLED LAMP..... $1.45
Sheds a clear, soft, steady light and adds to the coziness of the home. No. 2 center draft. Each lamp complete with tripod and shade.

75c WELSBACH LAMPS..... 38c
If you use gas for lighting purposes, here's your opportunity. Genuine Welsbach with globe, mantel and burner.

35c GLASS STAND LAMPS..... 24c
No. 1 size. Each lamp complete with burner and chimney.

$1 BRACKET LAMP..... 75c
Complete with a No. 2 lamp, reflector and bracket all ready for use.

Buy and Boost FOR A HOME INSTITUTION. The Famous "Salt Lake Route" Train for Particular People," Running Daily via Salt Lake Route, Union Pacific and North-Western.

Los Angeles Limited
3 Days to Chicago
To OMAHA and CHICAGO

Tickets and Information at
601 South Spring St., Los Angeles

STATE'S HANDS OFF.

(Continued From First Page.)

consolidate the same as those incorporated under the general law.

"Whether consolidation will follow the passage of this law is a question that the citizens of Los Angeles, San Pedro and Wilmington must decide for themselves in their own way. We ask only that the present ban shall be removed.

"If the Legislature should pass such a law will you agree to support the State bonds for San Diego and San Francisco?" queried Chairman Wright.

"Speaking for the Harbor Commission I can assure you that we will," replied Fleming.

EXPLAINED.

"Then how do you explain the vote of Los Angeles county against the San Francisco Sea Wall Act and the India Basin Act?"

"I can explain that," responded President Stewart of the Harbor Commission. "I was in San Francisco a few weeks before the State election on business concerning the Associated Chambers of Commerce of the Pacific Coast. Then the Chamber of Commerce of San Francisco asked me to take up with the Chamber of Commerce here the fight against these acts. They are not what the Chamber of Commerce there desires. I found that other commercial associations there were also opposed to the acts.

"Our Chamber of Commerce took no official action but literature was received here from the San Francisco commercial bodies opposing the acts. Naturally the people here concluded that as San Francisco is divided in itself on these proposals, it would be best to vote them down and wait for something on which the people about the bay are themselves agreed.

"I can assure you that if the people of San Francisco decide that they desire State credit to the extent of $10,000,000 Los Angeles county will vote practically as a unit in favor of it. The same is true affecting an extension of State credit to San Diego."

FOR CONSOLIDATION.

Frank D. McClure, City Attorney of Wilmington, said that the sentiment in that town is practically unanimous for consolidation with Los Angeles when the city charter here is amended so as to permit the city to build docks and to improve harbors. Until that time Wilmington is moving along in a course highly satisfactory to the citizens there. It is opposed to State control.

This brought assurances from Messrs. Storer and Seward of San Pedro, representing the Chamber of Commerce there, that the people of San Pedro are practically unanimous in favor of consolidation with Los Angeles.

A. D. Seward said that he believes the present petition for a division of San Pedro will carry. "Our people are determined that the union of the two cities shall take place; they seem to be willing to commit municipal suicide as far as San Pedro city is concerned in order that all may become a part of the greater city.

In concluding the discussion the members of the Legislative Committee appeared ready to recommend against State control for San Pedro harbor, and to favor the proposed amendment permitting cities holding freeholders' charters to consolidate the same as those operating under the general State law.

Among those also present was Senator Savage of San Pedro. He started a tirade against the commercial bodies who displayed the temerity to oppose a State Harbor Board when he, Savage, favors it. Savage soon became so abusive that he was warned by the committee to drop all personal references.

Savage said that the people of San Pedro are in favor of State control. This misstatement was promptly challenged by Assemblyman Leeds and by the representatives of the San Pedro Chamber of Commerce. These assured the committee that the voice of Savage is the only one they have heard raised in favor of State control.

In his tirade Savage divulged a bit of interesting secret history concerning the Pardee regime. "When your committee from the Chamber of Commerce of Los Angeles presented to Gov. Pardee your draft of a consolidation bill to be presented at the special session of the Legislature held after the San Francisco fire," fumed Savage, "the Governor sent for me and asked how about it. Well, you know what happened, the Governor didn't include that consolidation bill in the call and there wasn't any consolidation legislation at the special session."

Gasps of surprise echoed through the conference room. There were half a dozen Pardee shouters present. Their humiliation on hearing that Pardee turned down the Los Angeles Chamber of Commerce, rather than offend Savage, was laughable.

George N. MacRae, commissioner of the Ship Owners' Association of San Francisco, and H. L. Stoddard, secretary of the same body, came from San Francisco to attend the meeting. When the question was raised about the opposition of Los Angeles county to the India Basin improvement bonds Comonissioner MacRae said that San Francisco owes a great deal to the intelligent action of the voters of Southern California on this act. He said that to vote the bonds would have been a detriment and not a service to San Francisco harbor.

Senator Wolfe of San Francisco is the only member of the commission who failed to attend yesterday's hearing. Those present were Senator L. E. Wright of San Diego, chairman, Senator T. J. Kennedy of San Francisco, Assemblyman Walter Leeds of Los Angeles, Assemblyman Louis Strohl of San Francisco and Assemblyman Percy Johnson of San Diego county.

Buy Oriental Art Goods from Kakiuchi Bros. Direct Importers 533 S. Broadway